

# Access Road Map

## HIRSCH 24-G Pad

### Horizontal Multi Well Pad

SE¼ NW¼ SECTION 24, TOWNSHIP 7 NORTH, RANGE 67 WEST OF THE 6TH PRINCIPAL MERIDIAN

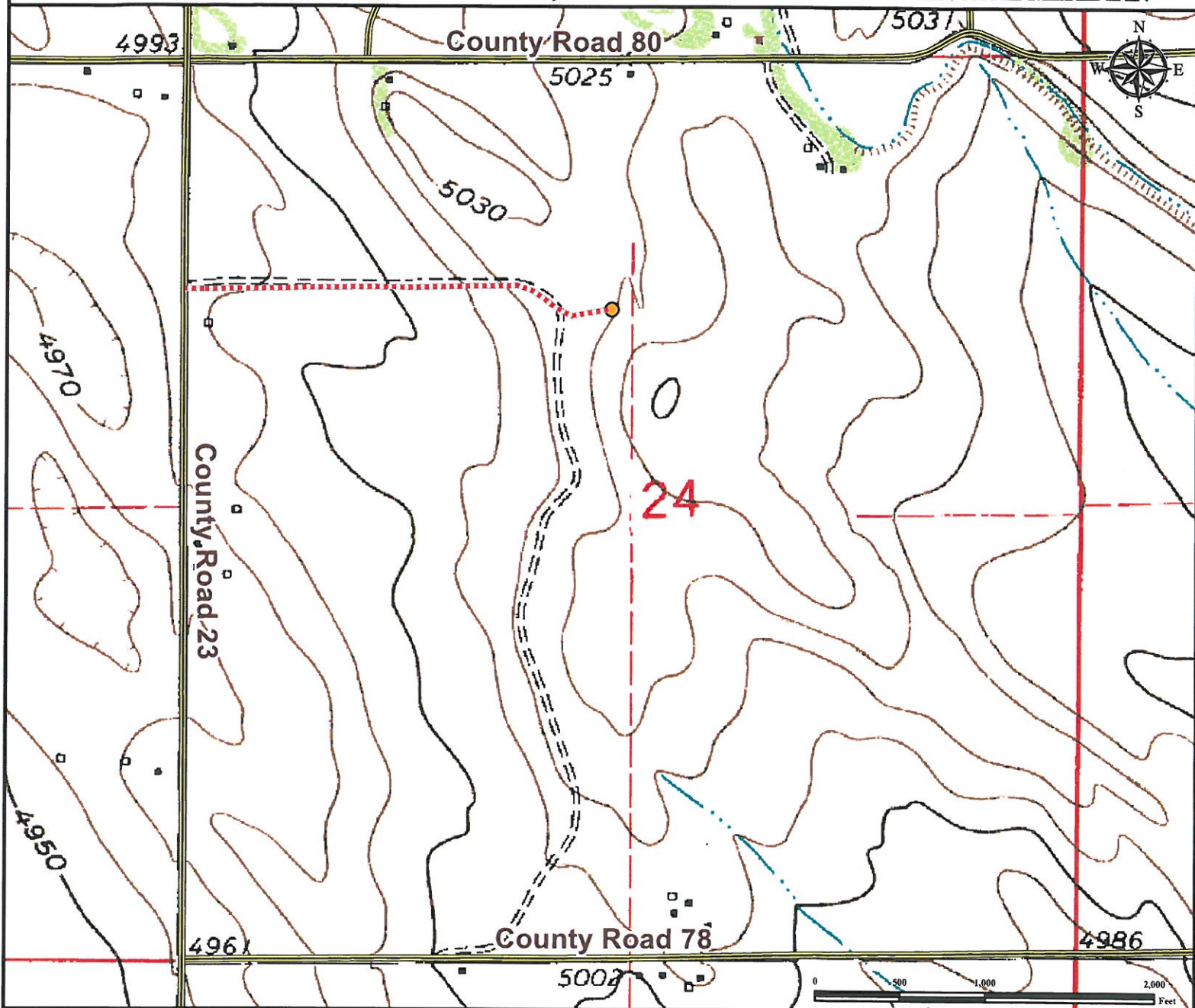

**From Timnath, CO:** From the intersection of County Road 38/East Harmony Rd and S County Road 5/Main St,  
Drive East on County Road 38 for ±2.0 miles to County Road 74.  
Continue East on County Road 74 ±5.0 miles to County Road 23.  
Turn Left on County Road 23 and proceed North ±2.8 miles to proposed access road.  
Turn Right on proposed access road and proceed East ±2535 feet to proposed well pad location.  
Total distance from Timnath, CO to proposed well pad location is ±10.2 miles.

#### Legend

● Proposed Well      == Public Road      .... Proposed Access Road

#### Reference Location

\*\* All measurements are made from  
Reference Well HIRSCH 6-24 \*\*

Lat: 40.562857° Long:-104.841838° (NAD83)  
Elevation: 5035 Feet



Use our resources to find yours!  
[www.petro-fs.com](http://www.petro-fs.com)  
(303) 928-7128

Field Date: 05/23/2013  
Drafting Date: 06/10/2013  
Drafter: JLF  
Revision:

Data Sources:  
- TOPO courtesy of USGS

Prepared for:

