

Colorado Division of Water Resources

Colorado's Well Permit Search

Well Constructed

Last Refresh: 7/2/2013 12:01:17 AM

Receipt:	9014247	Division:	1
Permit #:	11625-F -	Water District:	49
Well Name / #:		County:	CHEYENNE
Designated Basin:	NORTHERN HIGH PLAINS	Management District:	EASTERN CHEYENNE

Case Number:

WDID:

☐ Applicant/Owners History

Date Range	Applicant/Owner Name	Address	City/State/Zip
Unknown - Present	HOFFMAN R J		CHYNNE WLLS, CO 80810

☐ Location Information

Approved Well Location:

Q40 Q160 Section Township Range PM Footage from Section Lines

SW NW 13 14.0S 45.0W Sixth

Northing (UTM y): 4301762.4 **Easting (UTM x):** 725247.3

Location Accuracy: Spotted from quarters

Physical Address

City/State/Zip

Subdivision Name

Filing Block Lot

Parcel ID:

Acres in Tract:

☐ Permit Details

Date Issued: Date Expires:

Use(s):	IRRIGATION
Special Use:	

Aquifer(s): ALL UNNAMED AQUIFERS

Area which may be irrigated:

Maximum annual volume of appropriation:

Statute:

Permit Requirements: Totalizing Flow Meter Geophysical Log Abandonment Report

No

No

No

Cross Reference

Permit(s):

Permit Number Receipt Description

Comments:

☐ Construction/Usage Details

Well Construction Date: Pump Installation Date:

Well Plugged: 1st Beneficial Use: 05/16/1967

Elevation	Depth	Perforated Casing (Top)	Perforated Casing (Bottom)	Static Water Level	Pump Rate
	257			204	500

☐ Application/Permit History

First Beneficial Use 05/16/1967

☐ Imaged Documents

Document Name Date Imaged Annotated

[Original File](#) 12/08/2007 No

Copyright © 2009 Colorado Division of Water Resources. All rights reserved.

STATE OF COLORADO
OFFICE OF THE STATE ENGINEER818 Centennial Bldg., 1313 Sherman St., Denver, Colorado 80203
(303) 868-3581

For Office Use only

FOR INSTRUCTIONS, SEE REVERSE SIDE

STATEMENT OF BENEFICIAL USE

WELL PERMIT NUMBER 11625-F

RECEIVED

DEC 19 '91

WATER RESOURCES
STATE ENGINEER
COLO.

1. WELL OWNER

NAME(S) R.J. HoffmanMailing Address 42206 Hwy 40City, St. Zip Cheyenne Wells, CO 80810Phone (719) 767-57582. WELL LOCATION: COUNTY Cheyenne OWNER'S WELL DESIGNATION _____

(Address)

(City)

(State)

(Zip)

SW 1/4 of the NW 1/4, Sec. 13 Twp. 14 ☐ N. or ☒ S., Range 45 ☐ E. or ☒ W. 16th P.M.Distances from Section Lines 2000 Ft. from ☒ N. or ☐ S. Line, 900 Ft. from ☐ E. or ☒ W. Line.3. The well is being used for the following purpose(s): Irrigation4. Water from the well was first used beneficially for the above purpose(s) on May 20 19675. The pumping rate claimed is 500 gallons per minute.6. The average annual amount of water diverted is 400 acre feet.7. The land area irrigated (watered) by water from this well is: 160 ☒ Acres or ☐ Square feet,
(Number)
described as: SW1/4 of Sec 13.

(Legal Description)

or as _____ Subdivision Lot(s) _____ Block _____ Filing/Unit _____

8. Well drilled by: M & J Drilling Company, Cheyenne Wells Lic. No: 583Pump installed by: Same Lic. No: _____

9. Meter Mfg. by _____ Serial No.: _____ Date Installed: _____

I (we) have read the statements made herein, know the contents thereof, and state that they are true to my (our) knowledge. [Pursuant to Section 24-4-104 (13)(a) C.R.S., the making of false statements herein constitutes perjury in the second degree and is punishable as a Class 1 misdemeanor.]

10. Name/Title (Please type or print)

R.J. Hoffman

Signature

R.J. Hoffman

Date

Dec 17, 1991

FOR OFFICE USE ONLY

PURSUANT TO C.R.S. 1973, 37-90-108 AS AMENDED, THE COMMISSION RESERVES THE RIGHT TO INQUIRE AND REQUEST VERIFICATION CONCERNING THE AMOUNTS CLAIMED ON THIS FORM. THESE AMOUNTS ARE ALSO SUBJECT TO OBJECTIONS BY GROUND WATER MANAGEMENT DISTRICTS OR OTHERS CLAIMING TO BE INJURED.

Hal D. Simpson

State Engineer

Court Case No. _____

Div. _____

By
Co. _____

WD _____

Basin _____

MD _____

Use _____

Richard A. Nielsen

APR 15 1992

Date

8/30/82

PERMIT INFORMATION SHEET

PERMIT NO.

OWNER R.J. Hoffman
Cheyenne Wells, CO
42206 HWY 40
Cheyenne Wells, CO 80841

Priority Date 12-22-66
 Priority No.
 Use Irrigation
 Depth 257 feet

Division Code 1
 County Code 9
 Water District 49
 Management District Code 8
 Designated Basin Code 1

Are there expanded acres under
 this permit? yes ☐ No ☒ If yes, see additional sheet.

WELL LOCATION SW 1/4 NW 1/4, Section 13, Township 14 S, Range 45 West
2000 feet from the N section line, 900 feet from the W section line.

PERMIT STATISTICS 400* Acre-feet/year, 500 G.P.M., 100 Acres *In excess of 2 1/2 af/Acre
 Description of irrigated acres: the SW 1/4 of sec. 13, T14S, R45W

Initials Don Date 10-10-87

2 Date Completed 5-18-67, Date Issued 3-10-67, Beneficial Use must have been by 3-10-70, Action Code 2

STAFF COMMENTS Map & Statement filed 6-12-67

Initials Don Date 10-10-87

3 DISTRICT COMMENTS

4 RESULTS OF ACTION SBU Received? Yes ☐ No ☐ Reasons Received? Yes ☐ No ☐ Not required ☐

Comments:

PUBLICATION OF SBU AND REASONS Was publication required? Yes ☐ No ☒ Publication dates

Objections received? Yes ☐ No ☐ If yes, hearing results

Was hearing decision appealed? Yes ☐ No ☐ If yes, court's findings

5 Check here when the permit status is clarified ☒ Initials RAV Date 7-15-92

Check here when Final Permit information is keypunched ☒ Verified ☒ Initials RAV Date 12-22-92

6 RESULTS OF PRIORITY LIST PUBLICATION Objection received? Yes ☐ No ☐ If yes, hearing results

Was hearing decision appeals? Yes ☐ No ☐ If yes, findings of the court

7 Check when Final Permit fee is received ☐ Receipt No.

FINAL PERMIT ISSUED ☐ DATE

GROUND WATER COMMISSION
STATE OF COLORADO

FINAL PERMIT NO. 11625FP

NORTHERN HIGH PLAINS DESIGNATED GROUND WATER BASIN

Priority date: December 22, 1966

Use: IRRIGATION

Name of Claimant: R J HOFFMAN

Location of well: SW1/4 of the NW1/4 of Section 13, Township 14 S,
Range 45 W. of the 6th Principal Meridian

Maximum annual volume of the appropriation: 400 acre-feet

Maximum pumping rate: 500 gallons per minute

Number of acres which may be irrigated: 160 acres

Description of acres irrigated: SW1/4 OF SEC 13, T14S, R45W

Totalizing Flow Meter: Meter may be required

Done this 22 day of March, 1993

Hal D. Simpson
State Engineer,
State of Colorado

By: 
Purushottam Dass, Chief
Designated Basins Branch

RECEIVED

DEC 1991

A F F I D A V I T

WATER RESOURCES
STATE ENGINEER
COLO.

On 3/10/67, the Colorado Ground Water Commission issued me a conditional permit No. 11625-F to appropriate ground water for a beneficial use in the Northern High Plains Designated Ground Water Basin.

I failed to submit a statement of beneficial use showing that water was put to beneficial use prior to the expiration date of my permit due to the following reasons:

No form was made available to me and I was not informed that I
was required to submit such form.

Further, the Affiant(s) depose(s) and say(s) that he (she)(they) has (have) read the statements made herein; knows the contents hereof; and that the same are true of his (her)(their) own knowledge.

Date

R. Hoffman
December 17, 1991

ORDER OF THE COLORADO GROUND WATER COMMISSION

IN THE MATTER OF CONDITIONAL PERMIT NO. 11625-F LOCATED IN THE SW1/4 OF THE NW1/4 OF SECTION 13, TOWNSHIP 14 South, RANGE 45 WEST OF THE 6TH PRINCIPAL MERIDIAN

The Colorado Ground Water Commission finds that:

1. Pursuant to Section 37-90-108(4) Colorado Revised Statutes, proof was submitted that water was put to beneficial use prior to the expiration date of Permit No. 11625-F. Due to excusable neglect, inadvertence, or mistake, R.J. Hoffman failed to submit a statement or evidence of beneficial use on time.
2. The proof submitted is satisfactory but is subject to objection by others and to such verification and inquiry as the Commission shall consider necessary prior to final permit issuance.
3. Conditional Permit No. 11625-F shall remain in force and effect.

Dated this 15 day of April, 19 92.

Hal D. Simpson

Hal D. Simpson
Acting State Engineer

By: *Richard A. Nielsen*

Richard A. Nielsen
Engineering Technician
Designated Basins Branch

RAN/

/Form 2901.mrg

JUN 28 1967
WRJ-25-66
20 M-45

STATE OF COLORADO
DIVISION OF WATER RESOURCES
OFFICE OF THE STATE ENGINEER

RECEIVED
JUN 12 1967
GROUND WATER SECT.
COLORADO
STATE ENGINEER

Index No. 1147
IDWD 2-49
Use 6
Registered 6-12-67

MAP AND STATEMENT FOR WATER WELL FILING

PERMIT NUMBER 11625 F

Know all men by these presents: That the undersigned R. J. Hoffman, claimant(s), whose address is Cheyenne Wells, City Colorado, states: Claimant(s) is (are) the owner(s) of well No. 11625 located as shown on the map below; the total number of acres of land owned by him (them) to be irrigated from this well is 160; work was commenced on this well by actual construction 16 day of May, 1967; the tested capacity of said well is 500 (gpm) (cfs), for which claim is hereby made for agriculture purposes; that the average annual amount of water to be diverted is 1.80 acre-ft.; and that the aforementioned statements are made and this map and statement are filed in compliance with the law.

State of Colorado)
County of Cheyenne) ss

R. J. Hoffman
Claimant(s)

Subscribed and sworn before me this 8th day of June, 1967.

My Commission expires 5/9/71

Richard J. Hoffman
Notary Public

MAP

THE WELL SHALL BE LOCATED WITH REFERENCE TO GOVERNMENT SURVEY CORNERS OR MONUMENTS, OR SECTION LINES BY DISTANCE AND BEARING.

From U S Survey Stake S13/S14

632 feet from (North ~~or~~ South) ~~section line~~
939 feet from (East ~~or~~ West) ~~section line~~

← 2000' NSL
900' WSL

IF WELL IS FOR IRRIGATION, THE AREA TO BE IRRIGATED MUST BE SHADED OR CROSS-HATCHED.

The square below will be used to indicate the location of the well and the irrigated land.

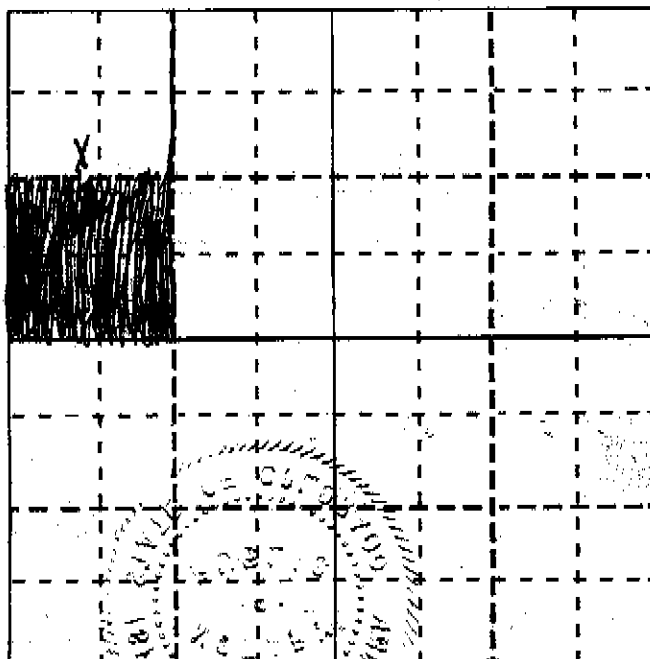

WELL LOCATION

Cheyenne - 09 County

SW 1/4 NW 1/4, sec. 13

T. 14 S, R. 15 W, 6 P. M.

Ground Water Basin High Plains
Water Management
District

Domestic wells may be located by the
following: LOT , BLOCK

 SUBDIVISION

ACCEPTED FOR FILING IN THE OFFICE OF THE STATE ENGINEER OF COLORADO ON THIS
DAY OF , 1967.

State Engineer

LOG AND HISTORY

WELL LOG

WELL DATA

Ground Elevation _____

Date Started May 16, 1967

Type Drilling Reverse Rotary

Date Completed May 18, 1967

From	To	Type of Material	Water Loc.	Perf.
0	12	Top soil		
12	200	Sand & Clay		
200	207	Sand		
207	213	Clay		
213	222	Sand		
222	226	Sand Clay		
226	229	C Sand		
229	243	Clay		
243	255	Sand		
255	257	Yellow Clay		
		204	53	
		257	30	

Hole Diameter:

28 in. from 0 ft. to 257 ft.
 in. from ft. to ft.
 in. from ft. to ft.

CASING RECORD

Cemented from _____

Plain Casing

Size 14, kind steel from 0 ft. to 197 ft.

Size____, kind_____from _____ft. to_____ft.

Size____, kind____ from ____ft. to ____ ft.

Perforated Casing

Size 34, kind steel from 197 ft. to 257 ft.

Size _____, kind _____ from _____ ft. to _____ ft.

Size____, kind_____ from _____ ft. to _____ ft.

TEST DATA

Date Tested May 20, 1967

Type of Pump Western Landroller *Cent*

Length of Test 72 hours

Constant Yield 500

Drawdown 53

PUMP DATA (To be filled in)

Type of Pump_____

Outlet Size _____

Driven by _____

Horsepower _____

Use additional paper if necessary to complete log and attach.

WELL DRILLERS STATEMENT

State of Colorado)
County of Cherokee) ss

DEPTH TO WATER 204

TOTAL DEPTH 257

Jack Hildebrand Mullin being duly sworn, deposes and says: he is the driller of the above described well; he has read the above map and statement, knows the content thereof, and the same is true of his own knowledge.

License No.

day of January 25, 1967

Notary Public

Subscribed and sworn to before me this 8 Dec

My Commission expires 5/9, 1977

FORM TO BE MADE OUT IN QUADRUPLICATE:

Original WHITE (both sides) & Triplicate GREEN Copy must be filed with the State Engineer within 30-days after Well is completed. Duplicate PINK copy is for the Owner & YELLOW copy for the Driller. WHITE FORM MUST BE AN ORIGINAL COPY ON BOTH SIDES AND SIGNED.

STATE OF COLORADO

APPLICATION FOR: ☒ A PERMIT TO USE GROUND WATER
☒ A PERMIT TO CONSTRUCT A WELL
☐ OTHER

Application must be completed satisfactorily before acceptance

RECEIVED
 DEC 22 1966
 GROUND WATER SECT.
 STATE ENGINEER

PRINT OR TYPE

LOCATION OF WELL

APPLICANT R J HoffmanCOUNTY Cheyenne

Street Address _____

S W 1/4 NW 1/4, sec. 813 T14 R45City & State Cheyenne WY 82001T. 14 So., R. 45 W., W 6 P.M.Use of ground water AGRICULTUREGround Water Basin High Plains

Owner of land on which well

Water Management

is located R J Hoffman

District _____

Number of

acres to be irrigated 160

Legal description of

USE DIAGRAM ON THE BACK OF THIS SHEET TO
LOCATE WELL.irrigated land W 1/4 T14 R45 W 6

Other water rights on

this land none

Owner of irrigated

Driller M & J Drilling No. 583land R J Hoffman

Driller's

Aquifer(s) ground water is to be obtained

Address Cheyenne WY 82001

from _____

R J Hoffman
 Signature of Applicant

ESTIMATED WELL DATA

CONDITIONS OF APPROVAL

Est. quantity of ground water to be claimed:

Est. Max. Yield 1000 GPM or CFS

Est. average annual amount to be

used in acre-feet 533 ¹²⁰

Storage capacity _____ AF

Anticipated start of drilling 1967

Hole Diameter:

20 in. from 1 ft. to 257 ft.

_____ in. from _____ ft. to _____ ft.

Casing:

Plain 14 in. from 1 ft. to 210 ft.

_____ in. from _____ ft. to _____ ft.

Perf. 14 in. from 210 ft. to 257 ft.

_____ in. from _____ ft. to _____ ft.

PUMP DATA:

Type 8" HP 100 OutletSize 8"

This application approved

PERMIT NUMBER _____

DATE ISSUED _____

State Engineer

by _____

This application approved

CONDITIONAL PERMIT NO. 11625(Permit good for one (1) year after date
of issuance)DATE ISSUED MAR 10 1967John H. Crayford

Chairman Ground Water Commission

Charles W. Eaker

by _____

(OVER)

THE LOCATION OF THE PROPOSED WELL SHALL BE SHOWN ON THE DIAGRAM BELOW. THE LOCATION WILL BE INDICATED BY THE DISTANCES FROM THE SECTION LINES, OR THE DISTANCE AND BEARING FROM GOVERNMENT SURVEY CORNERS OR MONUMENTS.

IF WELL IS FOR IRRIGATION, THE AREA TO BE IRRIGATED MUST BE SHADED OR CROSS-HATCHED.

Domestic wells may be located by the following:

Lot _____ Block _____ Street Address _____
 or _____ City _____
 Subdivision _____

The diagram represents nine (9) sections. Use the center square (section) to indicate the location of the well.

Cheyenne 2-49

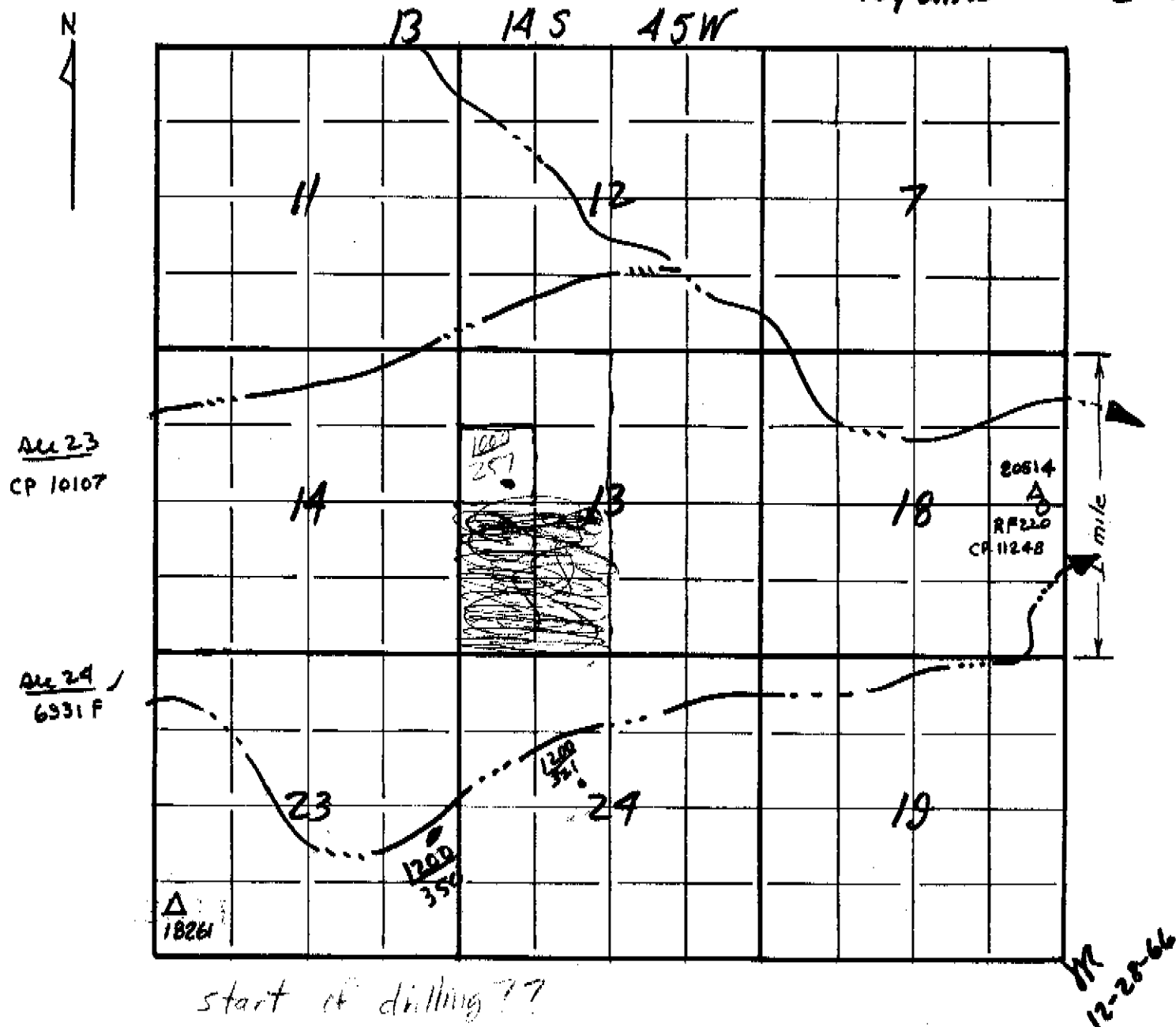

THE SCALE OF THE DIAGRAM IS TWO INCHES EQUALS ONE-MILE

M. & J. DRILLING

CHEYENNE WELLS, COLORADO 80810

P. O. BOX 57

RECEIVED

DEC 22 1966

GROUND WATER SECT

COLORADO

ENGINEER

TELEPHONE 767-5478 OR 767-5756

REFERENCE - EASTERN COLORADO BANK

Hoffman # 1

0	-208	Top soil sand and clay
208	214	Sand
214	219	Clay
219	226	Sand
226	234	Clay
234	236	Sand
236	246	4' sand
246	249	Clay
249	256	Sand 6-7 sand
256	257	Clay
257	268	Clay
268	273	Clay
273		Bottom of hole

AFFIDAVIT OF PUBLICATION

STATE OF COLORADO)
COUNTY OF CHEYENNE)

Joseph M. Escudero, being duly sworn,
deposes and says:

1. That she is the publisher of THE RANGE LEDGER and CHEYENNE WELLS RECORD, a weekly newspaper published in the Town of Cheyenne Wells, County of Cheyenne and State of Colorado.

2. That the said RANGE LEDGER and CHEYENNE WELLS RECORD is printed and published at regular intervals, once each week, on Thursday, and that it has a general circulation in the County of Cheyenne and elsewhere.

3. That the said RANGE LEDGER and CHEYENNE WELLS RECORD was established and has been published in said County uninterruptedly and continuously during the period of at least fifty-two consecutive weeks prior to the first issue thereof containing said public notice, copy of which is hereto attached.

4. That the said RANGE LEDGER and CHEYENNE WELLS RECORD is a weekly newspaper within the meaning of "An Act Concerning Legal Notices, Advertisements and Publications and Fees of Printers and Publishers Thereof and to Repeal all Acts and Part of Acts in conflict with the Provisions of this Act," being Chapter 139 of the Session Laws of Colorado of 1923 as amended by Chapter 113 of the Session Laws of Colorado of 1931. The act amended and repealed by Chapter 139 of the Session Laws of Colorado of 1921, the same sections 5392 to 5400, both inclusive, of the Compiled Laws of the State of Colorado of 1921.

5. That the said annexed public notice was published in the regular and entire edition of THE RANGE LEDGER and CHEYENNE WELLS RECORD, a duly qualified weekly newspaper for the purpose, within the terms and meaning of the above named Acts.

6. That the said annexed public notice is a full, true and correct copy of the original which was regularly published in each of the regular and entire issues of said newspaper, a legally qualified paper for that purpose, once each week, on the same day of each week, for thirty successive weeks by me Insertions and that first publication thereof was in the issue dated January 7, 1993 and that the last publication was in the issue dated January 14, 1993.

Joseph M. Escudero
Publisher

Subscribed and sworn to before me this ninth day of March 1993

Dorothy L. Copenhagen
NOTARY PUBLIC

My Commission expires December 21, 1996

185 W. 11th South, P.O. Box 485
Cheyenne Wells, CO
80810

RECEIVED

MAR 15 '93

WATER RESOURCES
STATE ENGINEER
COLO.

BEFORE THE COLORADO GROUND WATER COMMISSION
NORTHERN HIGH PLAINS DESIGNATED GROUND WATER BASIN
NOTICE OF PROPOSED ISSUANCE OF FINAL PERMITS

Take notice that pursuant to Sections 37-90-108 and 109, Colorado Revised Statutes, the Colorado Ground Water Commission is considering issuance of Final Permits for wells listed in this publication. Data for each proposed final permit is only being published in the county in which that well is located. In the main table, the permits are sorted by location. Final permits previously issued by the Commission are not listed since no further action is required for those permits. Some conditional permits in a particular township may not be listed if additional information is required prior to publication for the final permits. Owners of wells with conditional permits issued after May 17, 1985, in Township 13 South, Range 44 West, Township 14 South, Range 44 West, Township 15 South, Range 44 West, Township 12 South, Range 45 West, Township 13 South, Range 45 West, Township 14 South, Range 45 West, Township 15 South, Range 45 West and Township 12 South, Range 47 West, which are not listed are encouraged to contact their local ground water management district or the staff of the Colorado Ground Water Commission and to supply the necessary information so that those wells may be considered for final permits in a subsequent publication. The descriptions of irrigated acres have in some cases been simplified for publication purposes. In the following table, (see Code 4 is for commercial; 5 is for industrial; 6 is for irrigation; 8 is for municipal; and 9 is for multiple uses. Other abbreviations are Q for quarter; Sec for Section; T or TS for township; R or RNG for range; AG P/A for acre-feet per year; GPM for gallons per minute; and C or C(R) for center or centered. Increased appropriations through existing wells are so noted by the term "inc." followed by the original well permit number in the description of acre column. All locations are relative to the 6th P.M.

Those wells which have approved expanded acres or are commingled are so indicated by a "Y" in the expanded acres or commingling columns in the main table, and the particulars are listed in the subsequent table. The permits in the "Expanded Acres" and "Commingled Acres" tables are listed in order of permit number.

Any person wishing to object to the issuance of any of these final permits must do so in writing, stating the permit number and the basis for the objection for each permit. A \$10 fee must be included for each permit for which an objection is submitted. The objection must be received by the Colorado Ground Water Commission, Room 818 Centennial Building, 1313 Sherman Street, Denver, Colorado 80203, no later than February 18, 1993.

Owner of Record	Permit#	Date	Code	Acres?	Acres?	Exp. Acres?	Commingled?	Approp.	Yield	Number	of Acres	Description of Irrigation
H LYNN BORN	123077	05/04/74	A	Y	Y	NO	NO	0 15 0 44 0	300	1000	240	PT 1/2 OF SEC 17, T13N, R44W
H LYNN BORN	123232	02/17/81	A	Y	Y	NO	NO	0 15 0 44 0	300	0	200	PT OF SEC 8 & 17, T13N, R44W
BERNARD BERNICK	142009	03/27/72	A	Y	Y	NO	NO	0 14 0 44 0	320	1300	140	PT 1/2 OF SEC 8, T14N, R44W
DAVID C LONE	133707	03/26/68	A	Y	Y	NO	NO	0 14 0 44 0	300	2000	320	PT OF SEC 8, T14N, R44W
CHARLES MARSHALL JR	119234	01/14/75	A	Y	Y	NO	NO	1 14 0 44 0	400	1200	200	PT OF SEC 9, T14N, R44W
TRIPLE R RANCH	127206	01/04/75	A	Y	Y	NO	NO	11 14 0 44 0	500	1200	200	PT OF SEC 11, T14N, R44W
SCHAFER FARM INC	119106	06/31/71	A	Y	Y	C	NO	13 14 0 44 0	400	1500	400	PT OF SEC 13, T14N, R44W
CHARLES MARSHALL JR	142807	04/12/72	A	Y	Y	NO	NO	16 14 0 44 0	400	1500	400	PT 1/2 OF SEC 16, T14N, R44W
SCHAFER FARM INC	157046	05/26/71	A	Y	Y	NO	NO	22 14 0 44 0	320	300	150	PT OF SEC 22, T14N, R44W
R J HOFFMAN	123066	04/09/72	A	Y	Y	NO	NO	30 14 0 44 0	400	1200	100	PT OF SEC 30, T14N, R44W
LESLIE A HARRIS	124206	02/25/77	A	Y	Y	NO	NO	0 15 0 44 0	400	1000	240	PT OF SEC 19 & 30, T14N, R44W
HUBERT WYATT JR	119170	01/24/75	A	Y	Y	NO	NO	0 15 0 44 0	400	1500	140	PT OF SEC 19 & 30, T14N, R44W
WILL CHAMBERLAIN	144112	05/31/72	A	Y	Y	NO	NO	3 12 0 45 0	320	320	90	PT 1/2 OF SEC 3, T12N, R45W
WILL CHAMBERLAIN	144112	05/31/72	A	Y	Y	NO	NO	3 12 0 45 0	370	400	150	PT 1/2 OF SEC 3, T12N, R45W
ARTHUR W CHAMBERLAIN	133406	07/06/70	A	Y	Y	NO	NO	3 12 0 45 0	300	530	200	PT 1/2 OF SEC 3, T12N, R45W
PAUL BERNICK	105406	07/06/70	A	Y	Y	NO	NO	12 12 0 45 0	270	300	110	PT 1/2 OF SEC 12, T12N, R45W
PAUL BERNICK	105406	07/06/70	A	Y	Y	NO	NO	24 12 0 45 0	200	250	80	PT OF SEC 24, T12N, R45W
BERNARD BERNICK	123307	04/21/74	A	Y	Y	NO	NO	2 13 0 45 0	320	1000	160	PT 1/2 OF SEC 2, T13N, R45W
BLANK FARM	119446	12/30/74	A	Y	Y	NO	NO	3 13 0 45 0	400	844	320	PT 1/2 OF SEC 3, T13N, R45W
BLANK FARM	119446	12/30/74	A	Y	Y	NO	NO	3 13 0 45 0	400	800	320	PT 1/2 OF SEC 3, T13N, R45W
BLANK FARM	144012	06/06/70	A	Y	Y	NO	NO	3 13 0 45 0	200	250	90	PT 1/2 OF SEC 3, T13N, R45W
HEIDI R LONE	237126	03/31/76	A	Y	Y	NO	NO	7 13 0 45 0	150	700	130	PT 1/2 OF SEC 7, T13N, R45W
R J HOFFMAN	114206	12/22/74	A	Y	Y	NO	NO	15 14 0 45 0	400	300	140	PT 1/2 OF SEC 15, T14N, R45W
DO OF LAD CHAMBERLAIN	119170	01/26/75	A	Y	Y	NO	NO	36 14 0 45 0	400	1700	200	PT OF SEC 36, T14N, R45W
PAUL BERNICK	105406	06/26/71	A	Y	Y	NO	NO	2 15 0 45 0	800	1200	320	PT 1/2 OF SEC 2, T15N, R45W
DAVID C LONE	117446	04/18/71	A	Y	Y	NO	NO	0 15 0 45 0	400	1400	250	PT 1/2 OF SEC 0, T15N, R45W
LYLE BERRY	127077	12/09/68	A	Y	Y	C	NO	9 15 0 45 0	340	1000	160	PT 1/2 OF SEC 9, T15N, R45W
HUBERT BLANKENHORN	207406	01/22/76	A	Y	Y	NO	NO	7 12 0 47 0	320	800	320	PT 1/2 OF SEC 7, T12N, R47W

EXPANDED ACRES
Priority Number
Permit# Date of Acres Description of Irrigated Acres
120066 02/20/77 NO PT 1/2 OF SEC 1, T14N, R44W

Published Jan. 7 and Jan. 14, 1993 in
The Range Ledger

Colorado Ground Water Commission

Invoice No. 930363 for publication costs
March 16, 1993

R J HOFFMAN
42206 HWY 40
CHEYENNE WL, CO 80810

Invoice for actual publication cost, final permit no. 11625FP

Amount Due: 5.34

The data for this final permit was published in a newspaper in
general circulation in the county in which the well is located
for two consecutive weeks ending 01/14/93.
Publication costs are billable pursuant to sec. 37-90-116
Colorado Revised Statutes

PLEASE RETURN THE LOWER PORTION OF THIS INVOICE WITH PAYMENT WITHIN 30 DAYS

Return with payment to: Colorado Ground Water Commission
1313 Sherman Street, Room 818
Denver, Colorado 80203

Invoice amount: 5.34

Permit No. 11625FP

Invoice number: 930363

Invoice date : March 16, 1993

Acct. No. 42275
Group No. 78

Ground Water Publication Fund

Return with payment to: Colorado Ground Water Commission
1313 Sherman Street, Room 818
Denver, Colorado 80203

Invoice amount: 5.34

Permit No. 11625FP

Invoice number: 930363

RECEIVED

Invoice date : March 16, 1993

MAR29'93

WATER RESOURCES
STATE ENGINEER
CALIF.

Acct. No. 42275
Group No. 78

Ground Water Publication Fund