

Physical Address: 345 Comanche St.  
Mail to: Box 384, Kiowa, CO 80117  
Ph. 303-621-8672 - Fax 303-621-7749  
www.highprairiesurvey.com

Job # 13159 Mitchek #44-11-1445

Inv # 2491

High Prairie Surveying of Kiowa, Colorado has, in accordance with a request from Resource Development Technology LLC, determined the location of Mitchek #44-11-1445 to be 1300 feet FSL, and 945 feet FEL, (90° off Section lines) of SECTION 11, Township 14s, Range 45w of the 6th Principal Meridian, Cheyenne County, Colorado.

Date: Staked on June 13, 2013 drawn on June 18, 2013.  
Rev: 08/08/2013

Re: Staked by Elijah Frane  
Drawn: Drawn by Dustin Cotter

## Location Drawing

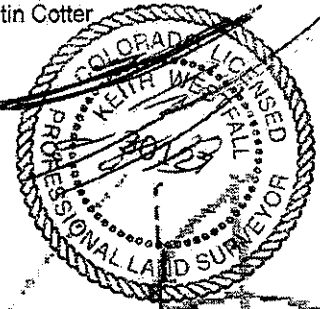

There are no apparent improvements within 500' of the proposed well pad.

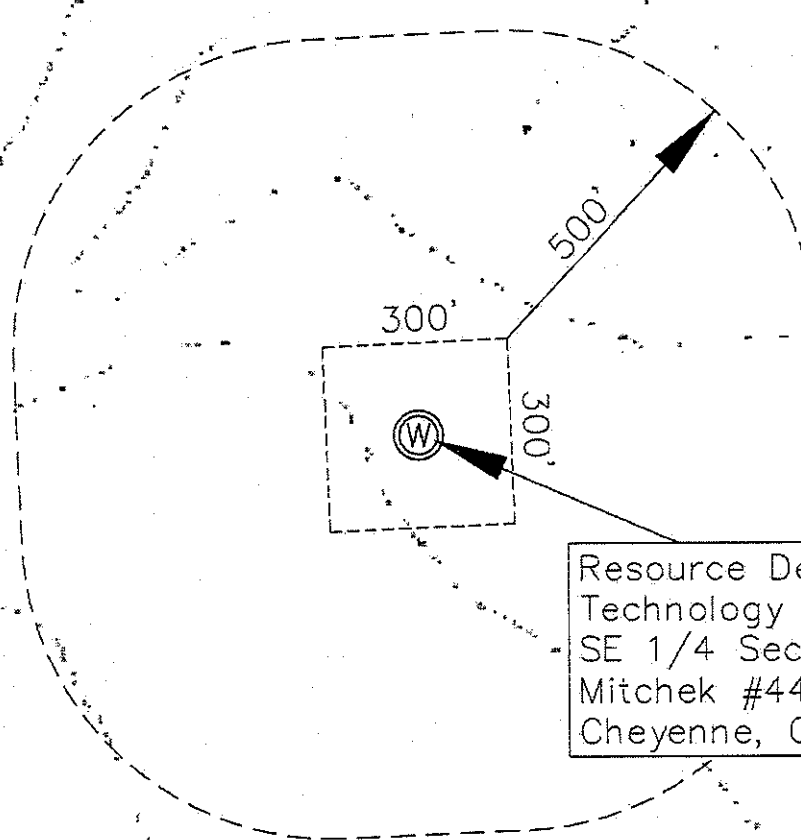

Resource Development  
Technology LLC  
SE 1/4 Sec. 11-14s-45w  
Mitchek #44-11-1445  
Cheyenne, Co., Colorado