



Physical Address: 345 Comanche St.
Mail to: Box 384, Kiowa, CO 80117
Ph. 303-621-8672 - Fax 303-621-7749
www.highprairiesurvey.com

Job # 13159 Mitchek #44-11-1445

Inv # 2491

High Prairie Surveying of Kiowa, Colorado has, in accordance with a request from **Resource Development Technology LLC**, determined the location of **Mitchek #44-11-1445** to be **1300 feet FSL**, and **945 feet FEL**, (90° off Section lines) of **SECTION 11**, Township **14s**, Range **45w** of the 6th Principal Meridian, **Cheyenne County**, Colorado.

Date: Staked on June 13, 2013 drawn on June 18, 2013.

Re:
Drawn:

Staked by Elijah Frane
Drawn by Dustin Cotter

1000' Hydrology Map



Topographic imagery indicates a surface water area approx. 338' Northwest of the proposed well pad at its closest point.

11

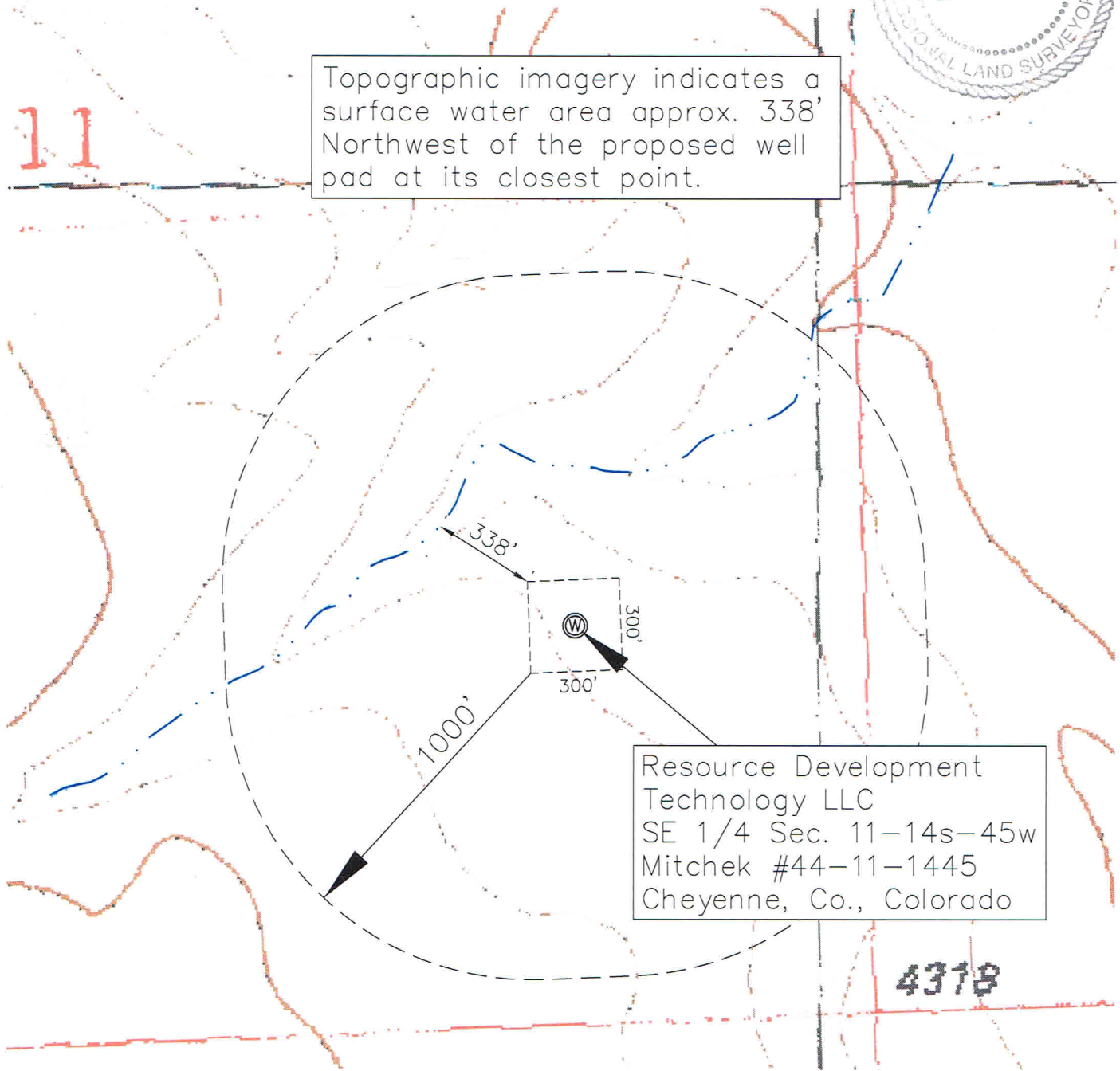

Resource Development
Technology LLC
SE 1/4 Sec. 11-14s-45w
Mitchek #44-11-1445
Cheyenne, Co., Colorado

4318