

# CONSTRUCTION LAYOUT

1 OF 2

NICOLARSEN 20-15-48 #1H

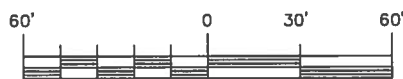
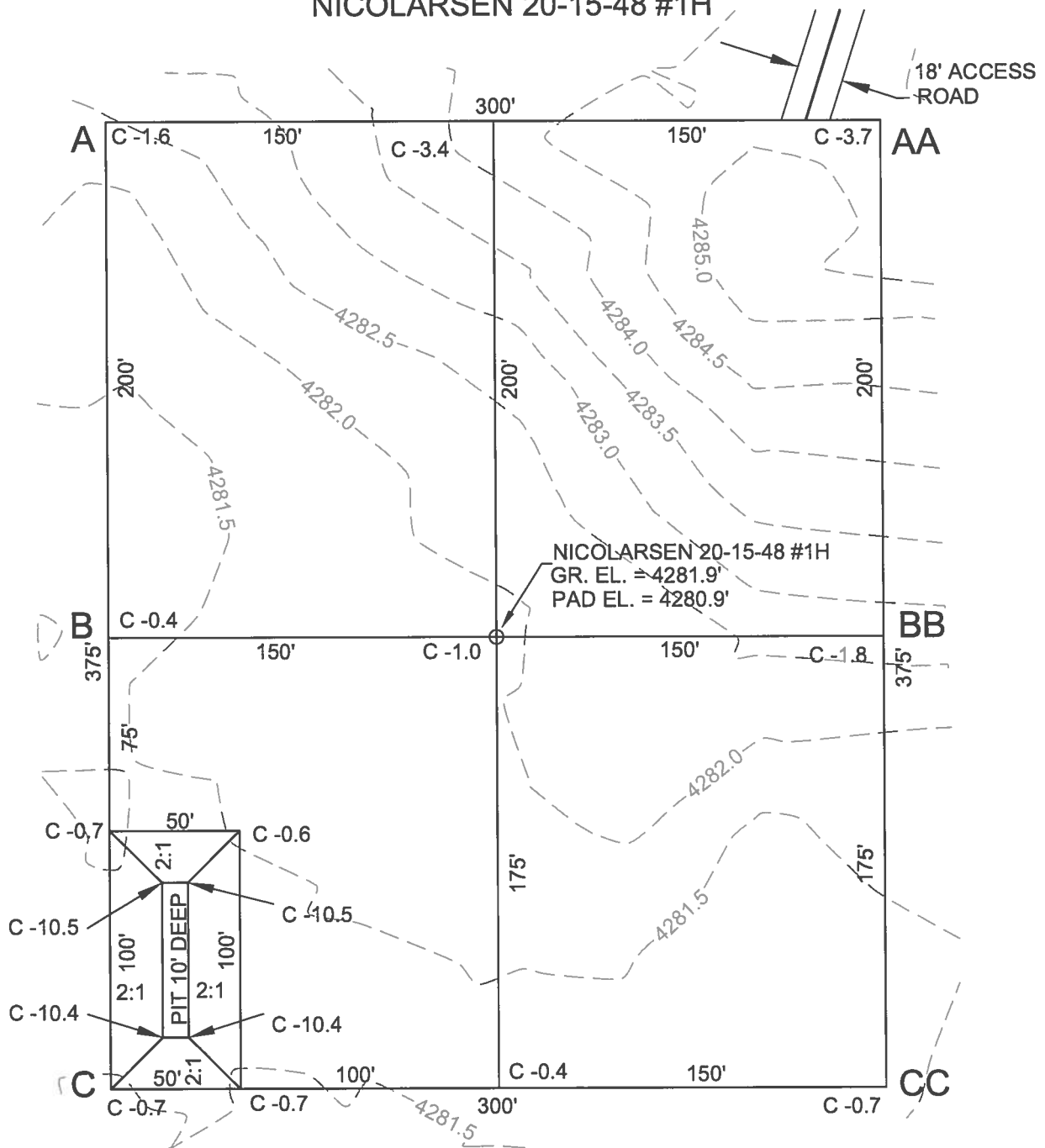

SCALE 1" = 60'

PAD LAYOUT  
NICOLARSEN 20-15-48 #1H  
SECTION 20, T 15 S, R 48 W  
CHEYENNE COUNTY COLORADO

**POWER**<sup>TM</sup>  
Surveying Company, Inc.  
*Established 1978*

120 W. 84TH AVENUE  
THORNTON, COLORADO 80260

PH. 303-702-1817  
FAX. 303-702-1488

WWW.POWERSURVEYING.COM

DATE OF FIELD WORK: 05/03/13

DATE OF COMPLETION: 06/06/13

PROJECT NUMBER: 501-13-122

**CONSTRUCTION LAYOUT**  
**2 OF 2**  
**NICOLARSEN 20-15-48 #1H**

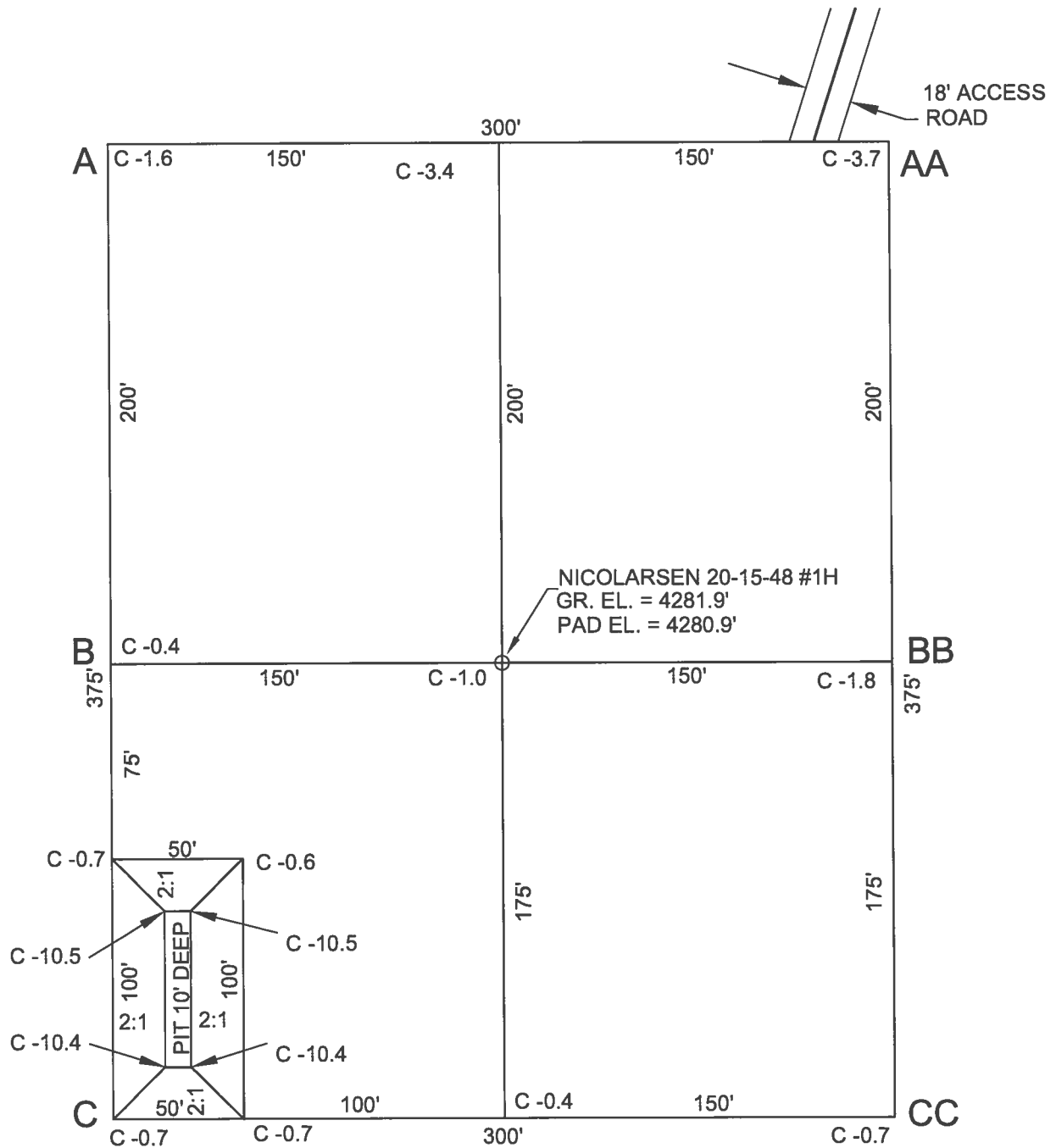

**PAD LAYOUT**  
**NICOLARSEN 20-15-48 #1H**  
**SECTION 20, T 15 S, R 48 W**  
**CHEYENNE COUNTY COLORADO**



120 W. 84TH AVENUE PH. 303-702-1817  
 THORNTON, COLORADO 80260 FAX. 303-702-1488

WWW.POWERSURVEYING.COM

DATE OF FIELD WORK: 05/03/13  
 DATE OF COMPLETION: 06/06/13  
 PROJECT NUMBER: 501-13-122

# **PAD CROSS SECTIONS** **NICOLARSEN 20-15-48 #1H**

**SECTION A -AA**

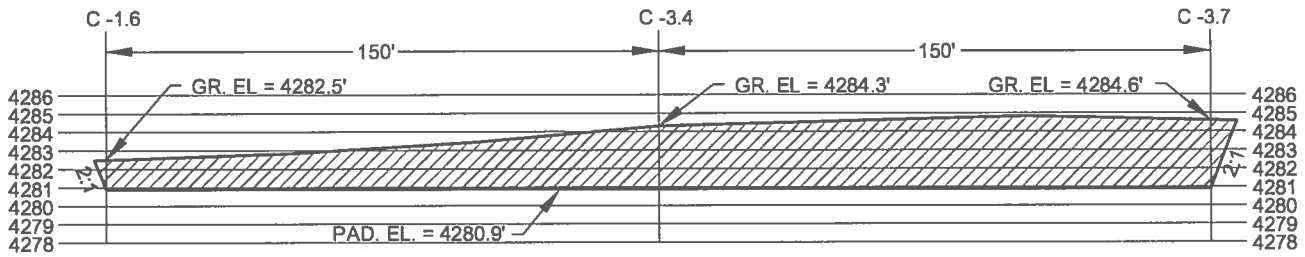

**SECTION B -BB**

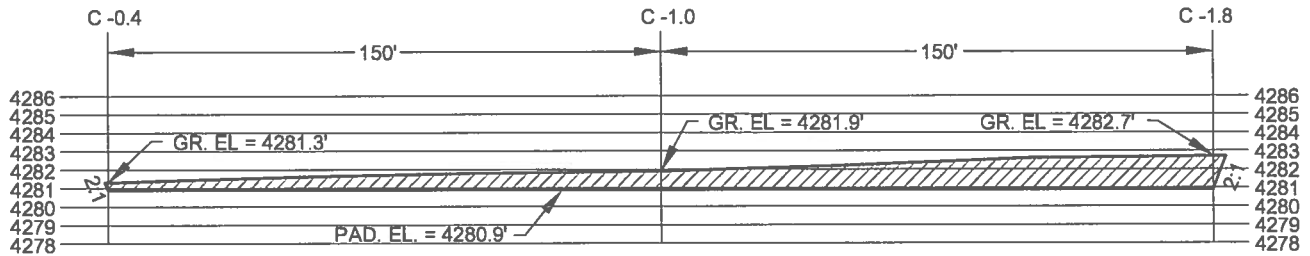

**SECTION C -CC**

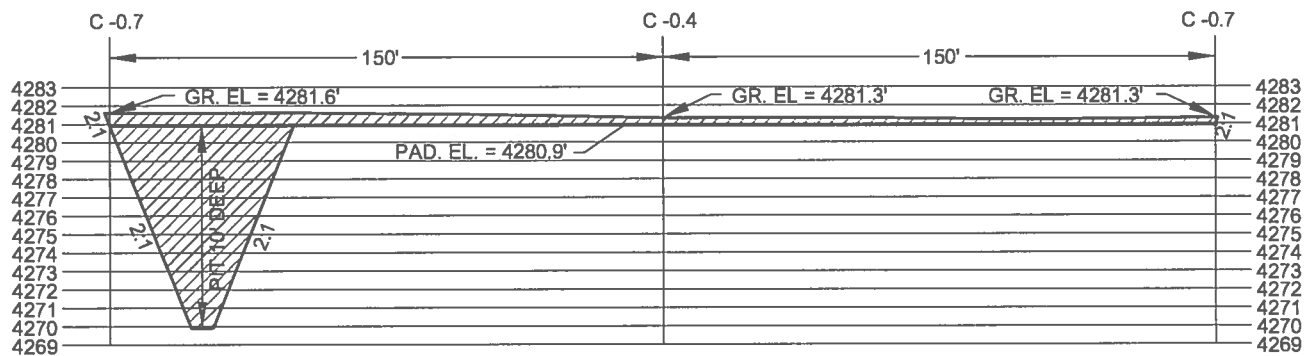

## **VOLUME TABLE**

CUT = 190,701 CUBIC FEET / 7,036 CUBIC YARDS  
 FILL = 0 CUBIC FEET / 0 CUBIC YARDS  
 NET CUT = 190,701 CUBIC FEET / 7,063 CUBIC YARDS

**PAD CROSS SECTIONS**  
**NICOLARSEN 20-15-48 #1H**  
**SECTION 20, T 15 S, R 48 W**  
**CHEYENNE COUNTY COLORADO**

