

Pioneer Energy Services

**PIONEER****Cement Bond Log & V.D.L.  
Gamma-Ray & C.C.L.**

Company Anadarko Petroleum Corp.  
Well Russian Fiddler 37N-18HZ  
Field Wattenberg  
County Weld  
State Colorado

Company Anadarko Petroleum Corp.  
Well Russian Fiddler 37N-18HZ  
Field Wattenberg  
County Weld State Colorado

**Location:**

API #: 5123362270000

Other Services  
None

SEC 19 TWP 2N RGE 65W

Permanent Datum GL Elevation 4989  
Log Measured From KB  
Drilling Measured From KB

Elevation  
K.B. 5005  
D.F. 5006  
G.L. 4989

Date 5-21-13

Run Number	1
Depth Driller	12711
Depth Logger	6636'
Bottom Logged Interval	6636'
Top Log Interval	SURFACE
Open Hole Size	9 5/8"
Type Fluid	Water
Density / Viscosity	NA
Max. Recorded Temp.	NA
Estimated Cement Top	258'
Time Well Ready	ROA
Time Logger on Bottom	PM
Equipment Number	41
Location	Ft. Morgan
Recorded By	Nathan Bivens
Witnessed By	Dann Kirkpatrick

Borehole Record				Tubing Record			
Run Number	Bit	From	To	Size	Weight	From	To

Casing Record	Size	Wgt/Ft	Top	Bottom
Surface String				
Prot. String				
Production String	7"	26#		
Liner				

&lt;&lt;&lt; Fold Here &gt;&gt;&gt;

All interpretations are opinions based on inferences from electrical or other measurements and we cannot and do not guarantee the accuracy or correctness of any interpretation, and we shall not, except in the case of gross or willful negligence on our part, be liable or responsible for any loss, costs, damages, or expenses incurred or sustained by anyone resulting from any interpretation made by any of our officers, agents or employees. These interpretations are also subject to our general terms and conditions set out in our current Price Schedule.

**Comments****S.O.# 2-203934****WCR 18 & WCR 37 E .5 NE .1 into****E  
N O O X O S  
W****THANK YOU FOR USING PIONEER ENERGY SERVICES**

Sensor	Offset (ft)	Schematic	Description	Len (ft)	OD (in)	Wt (lb)

Tool Joint	Length (ft)	Weight (lb)	O.D. (in)	Notes
PTS275	2.83	2.75		
WV3FT	11.63	8.88	90.00	
WVFCAL	11.63			
WVFS1	11.63			
WVFS2	11.63			
WVFS3	11.63			
WVFS4	11.63			
WVFS5	11.63			
WVFS6	11.63			
WVFS7	11.63			
WVFS8	11.63			
WV5FT	10.63			
PTS275	2.83	2.75		
CCL	3.63	4.54	57.00	
GR	0.89			

Dataset: 05123362270000\_russian\_fiddler\_37n\_18hz\_cbl.db: field/well/run1/pass3

Total Length: 19.08 ft

Total Weight: 147.00 lb

O.D.: 2.75 in





9	Collar Locator	-1
0	Gamma Ray (GAPI)	200

0	AMP AMPLITUDE (mV)	10
0	AMPLITUDE (mV)	100

200 VDL 1200

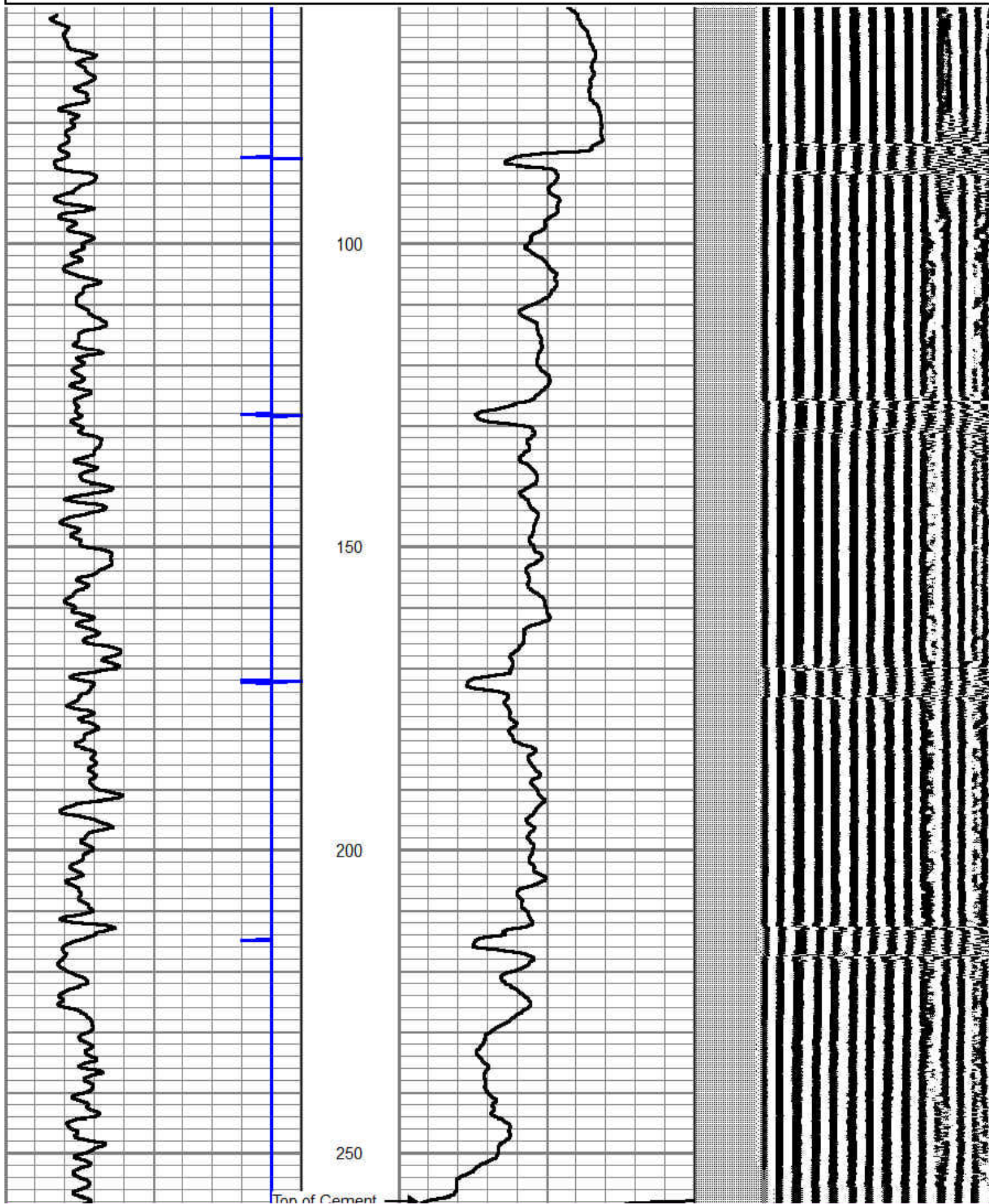





300

350

400

450

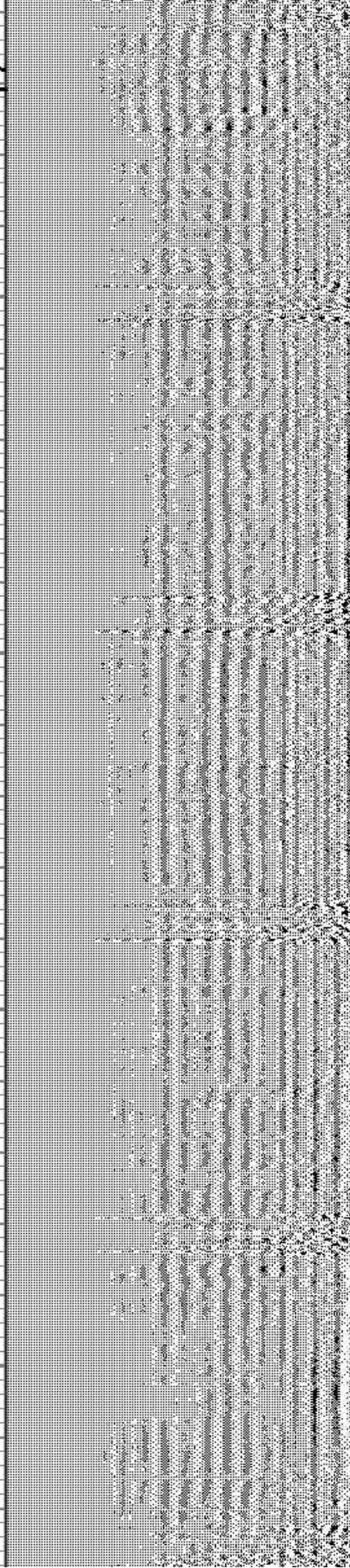
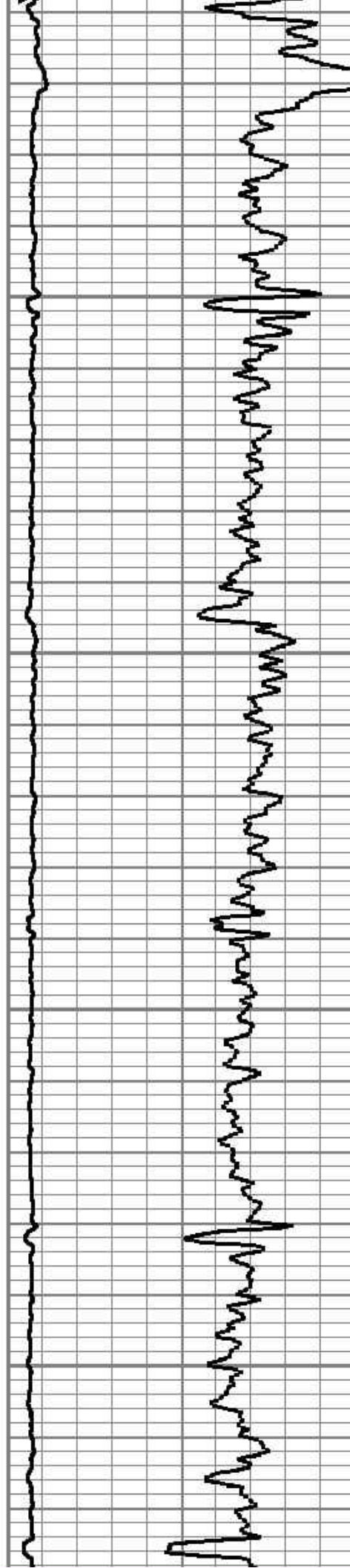



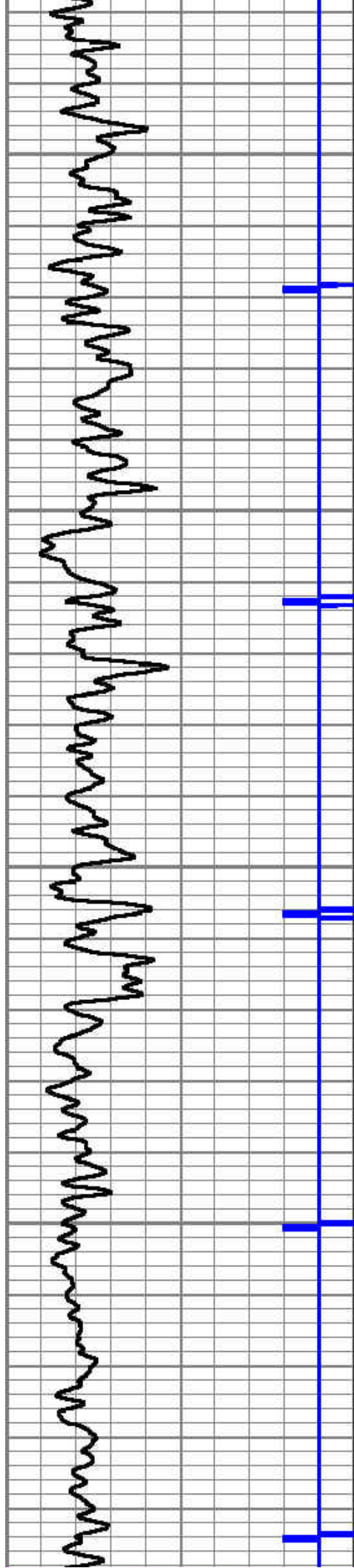

500

550

600

650

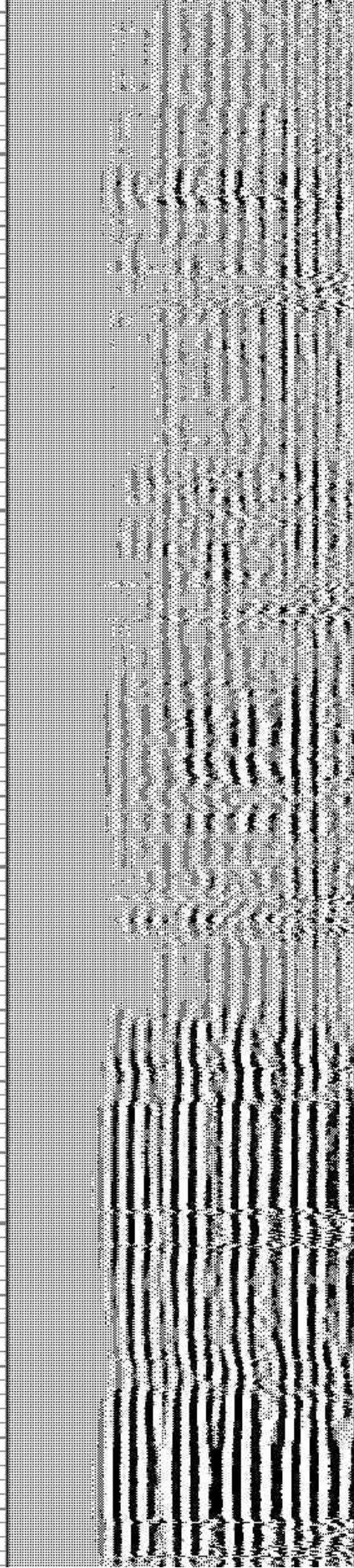



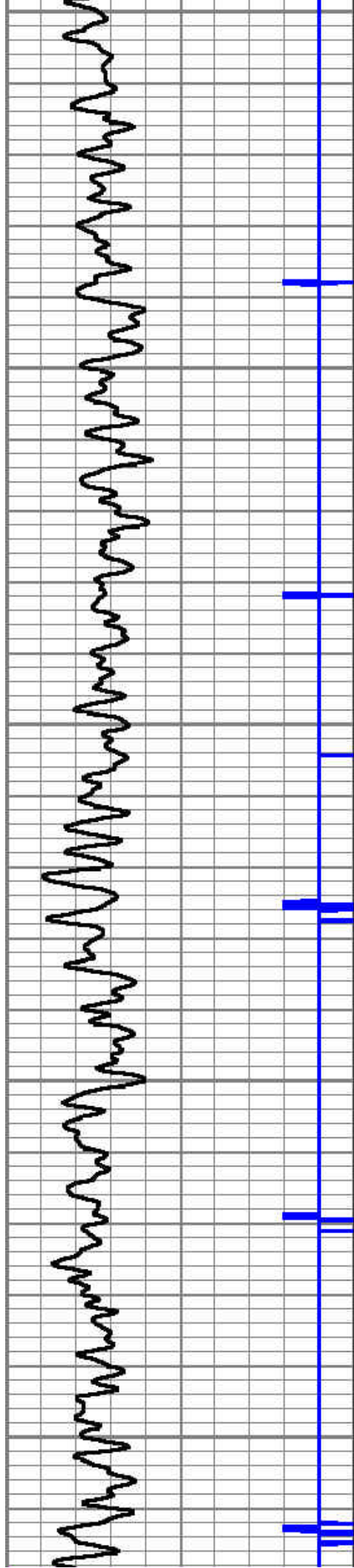

700

750

800

850

900

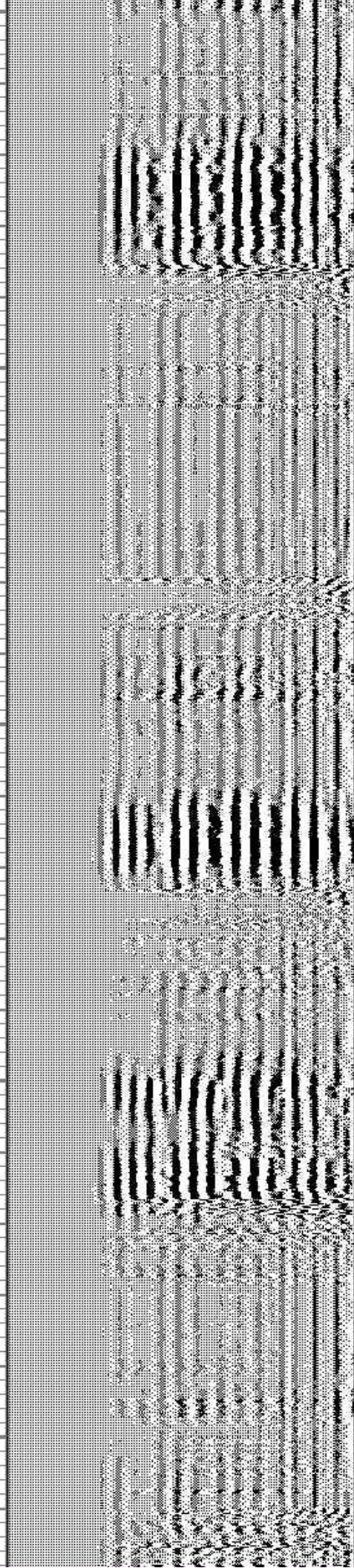
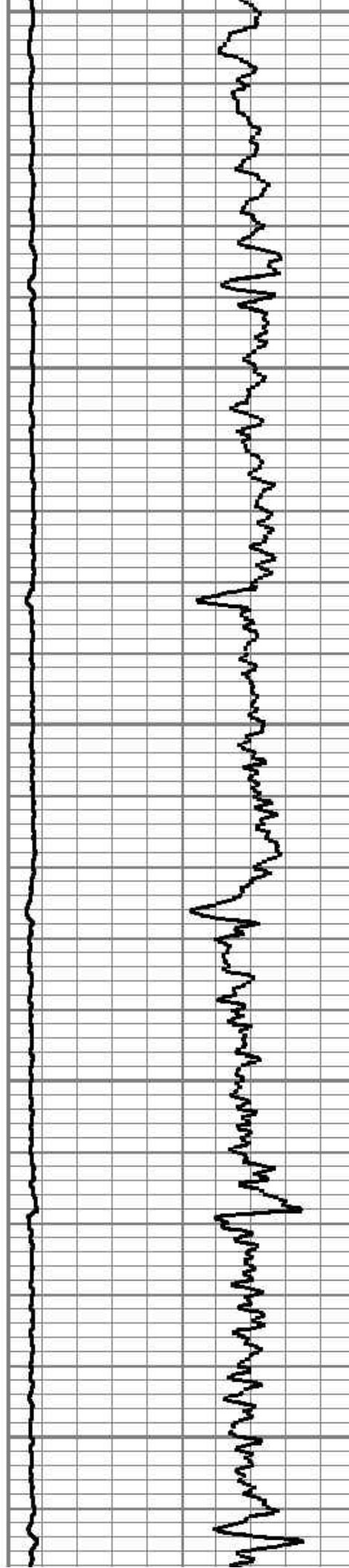



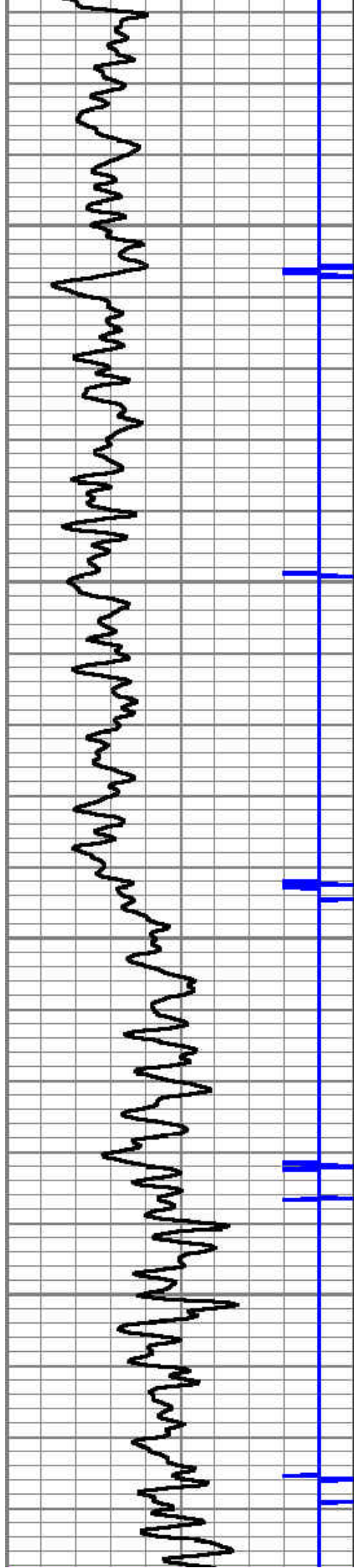

950

1000

1050

1100

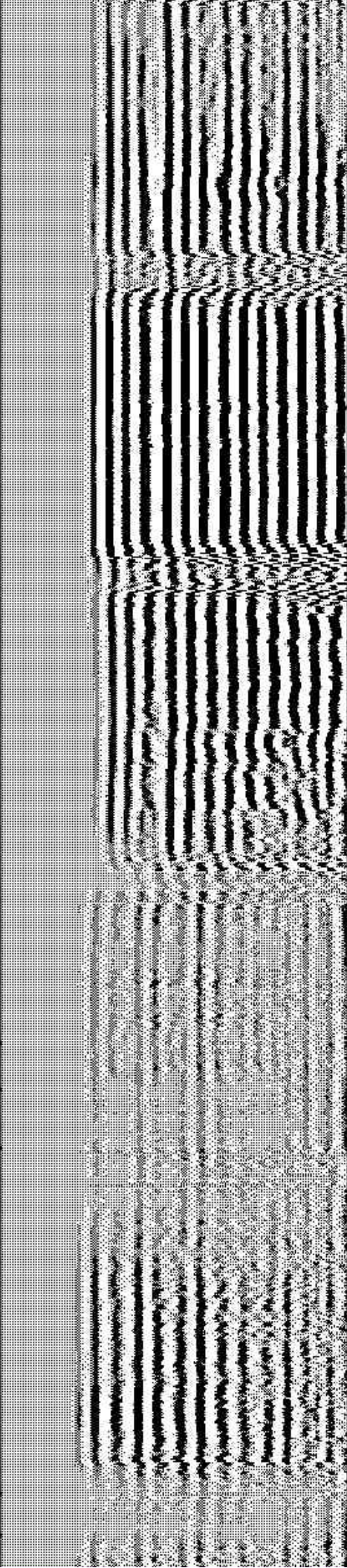
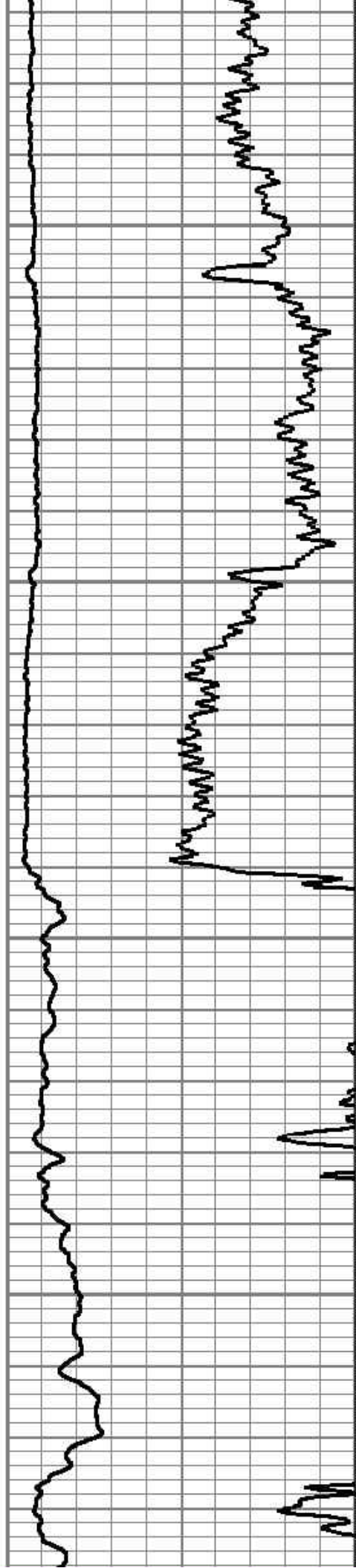



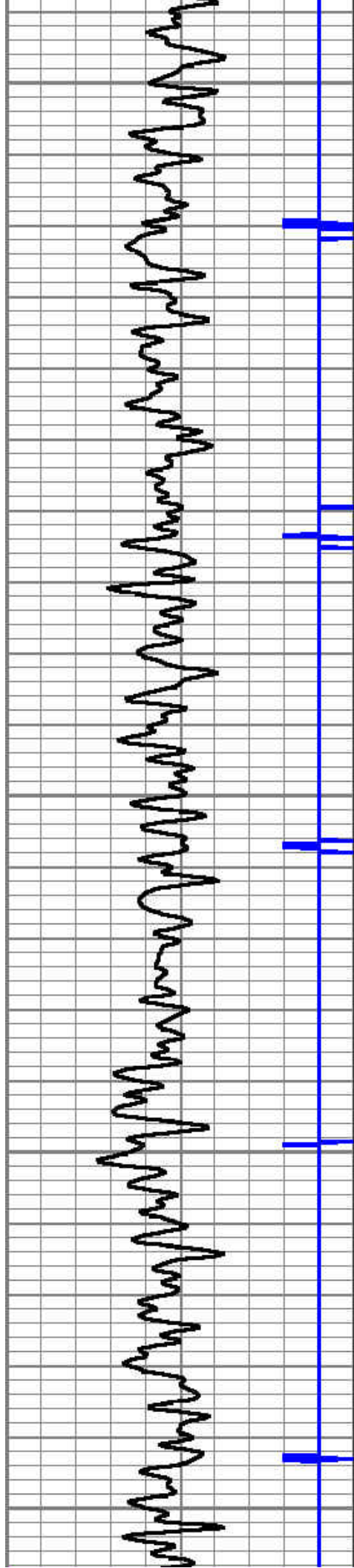

1150

1200

1250

1300

1350

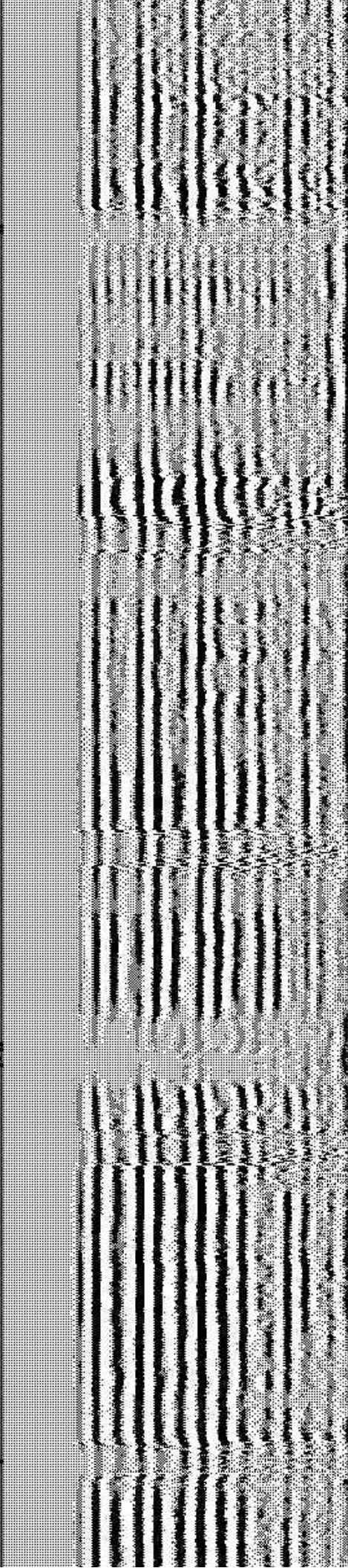
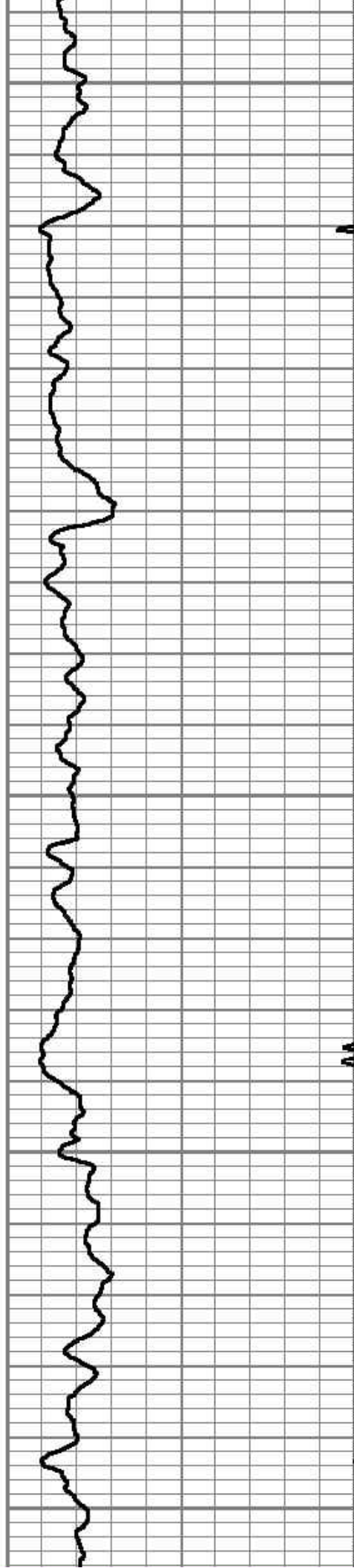



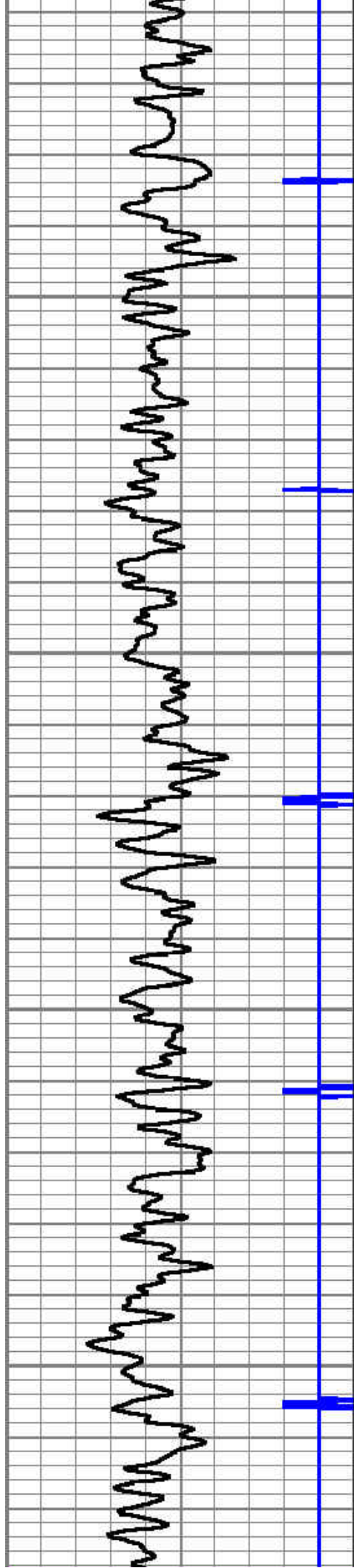

1400

1450

1500

1550

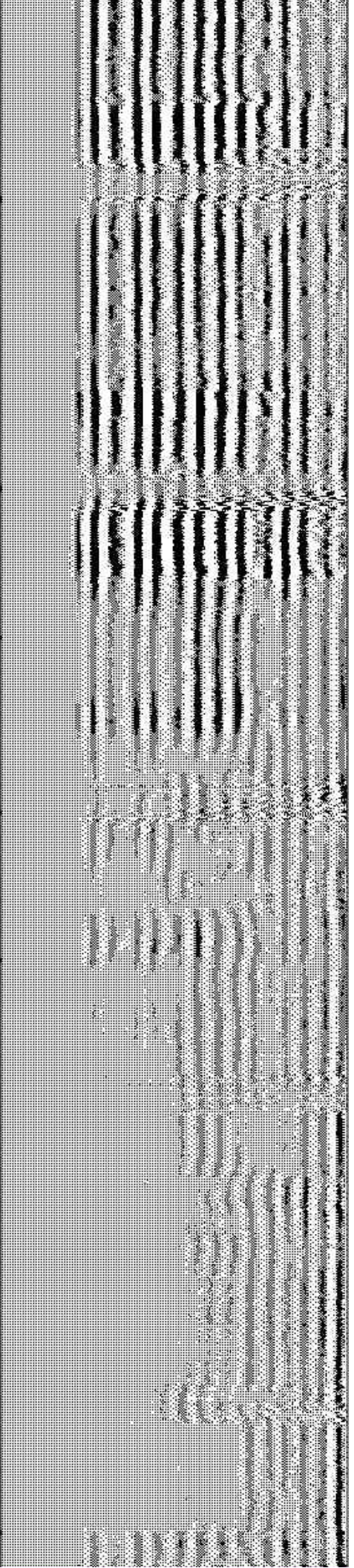
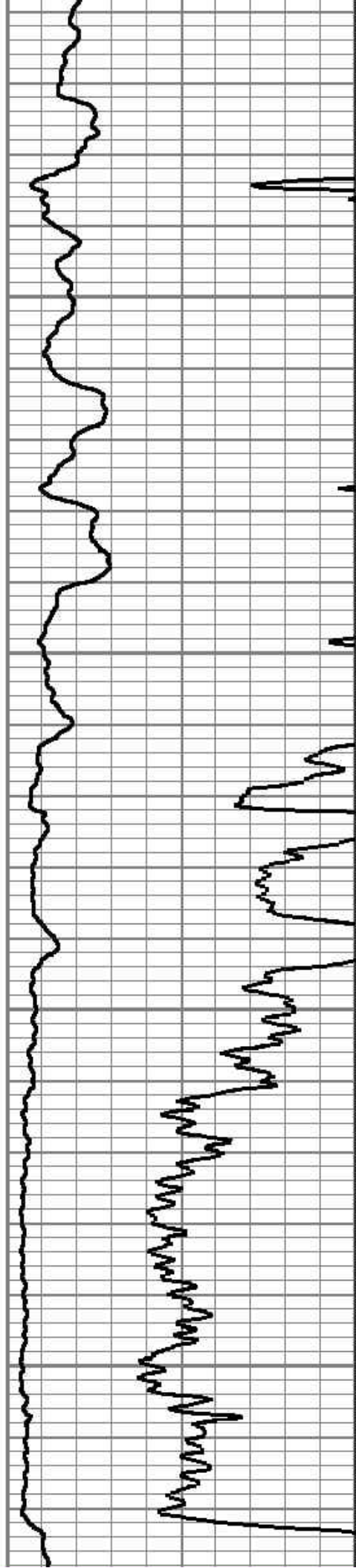



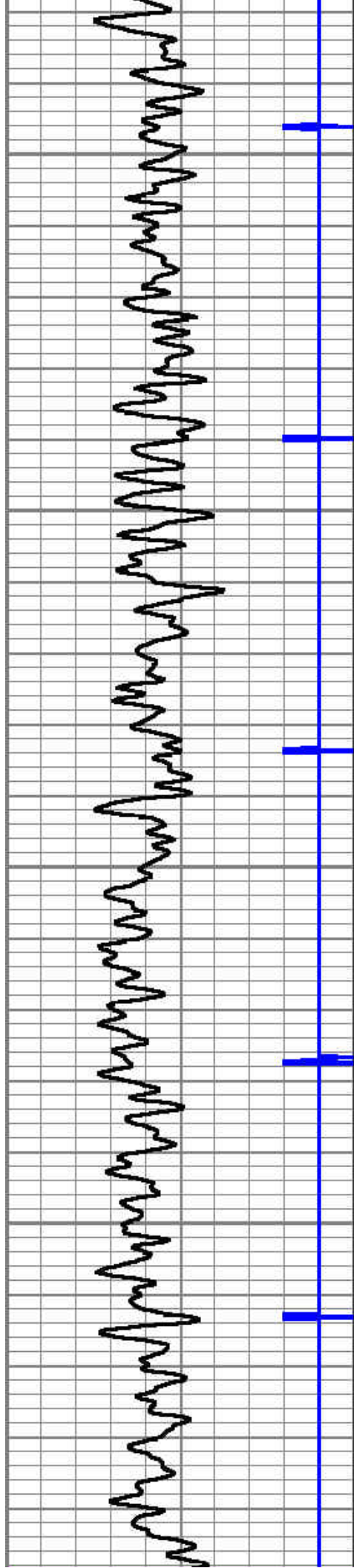

1600

1650

1700

1750

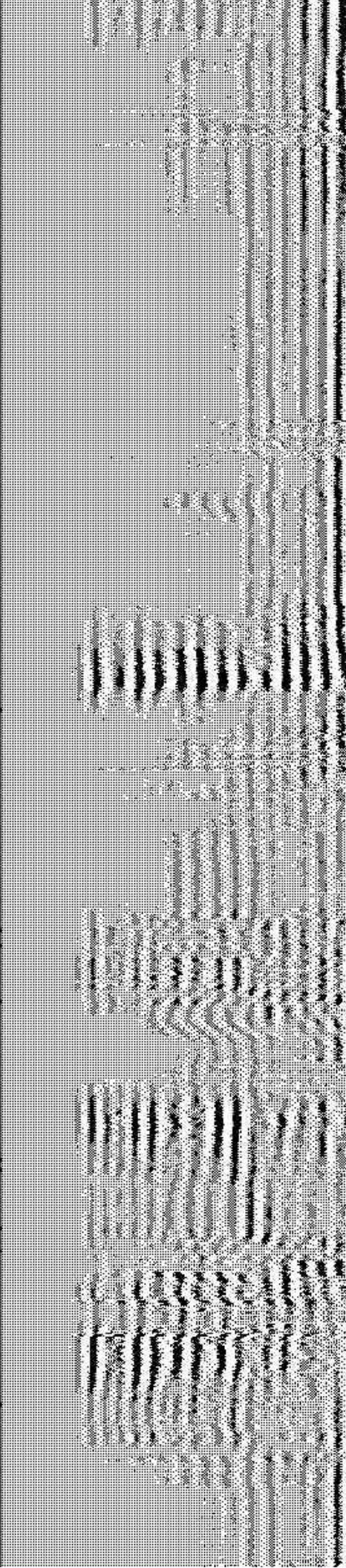
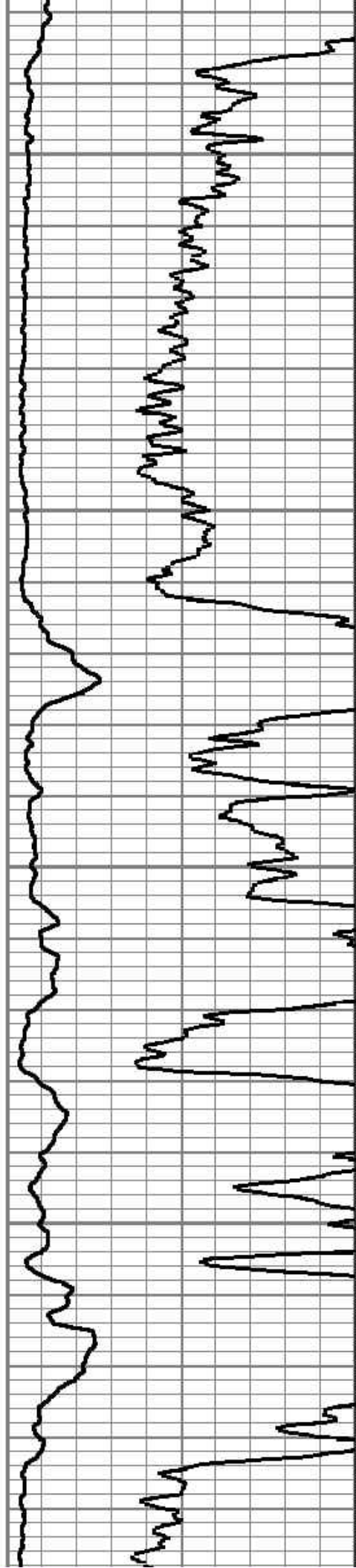



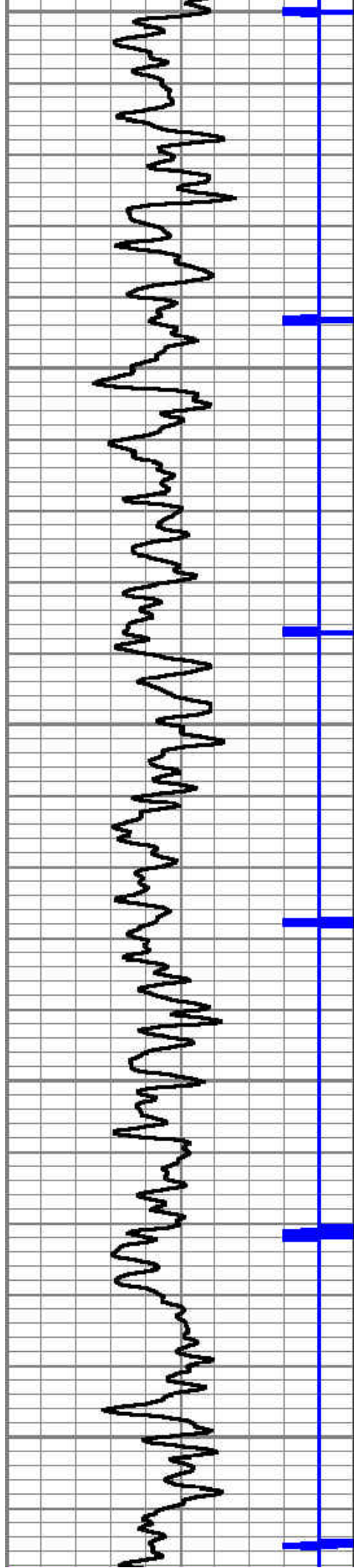

1800

1850

1900

1950

2000

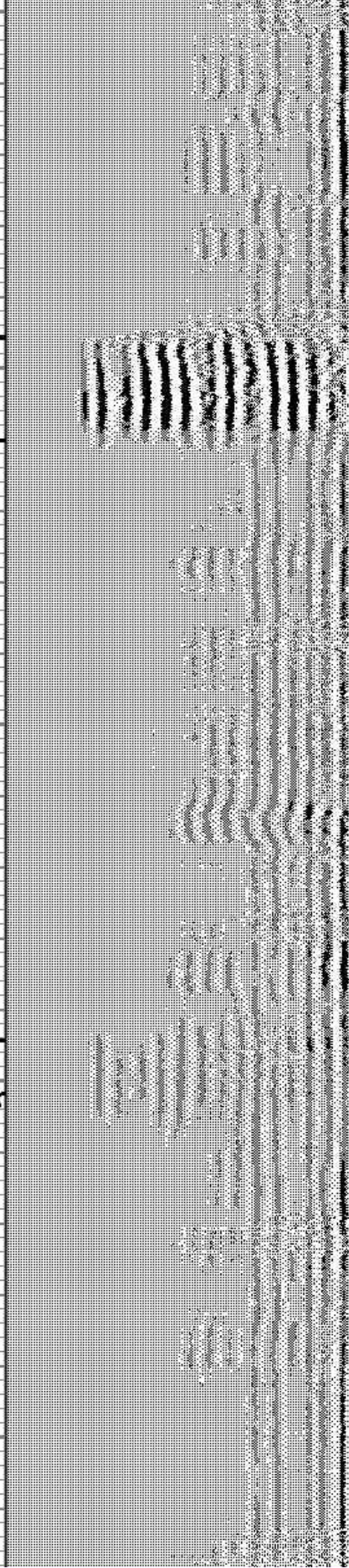
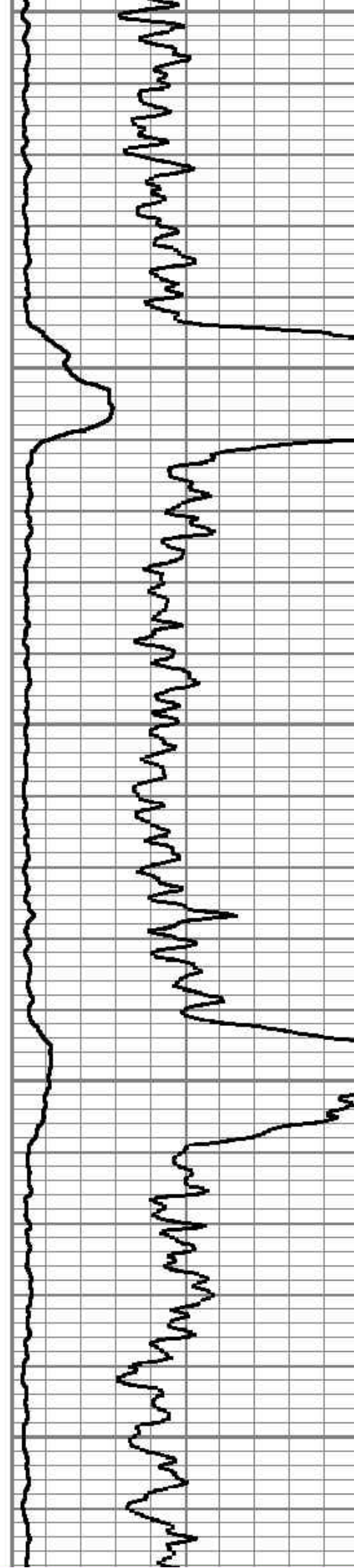



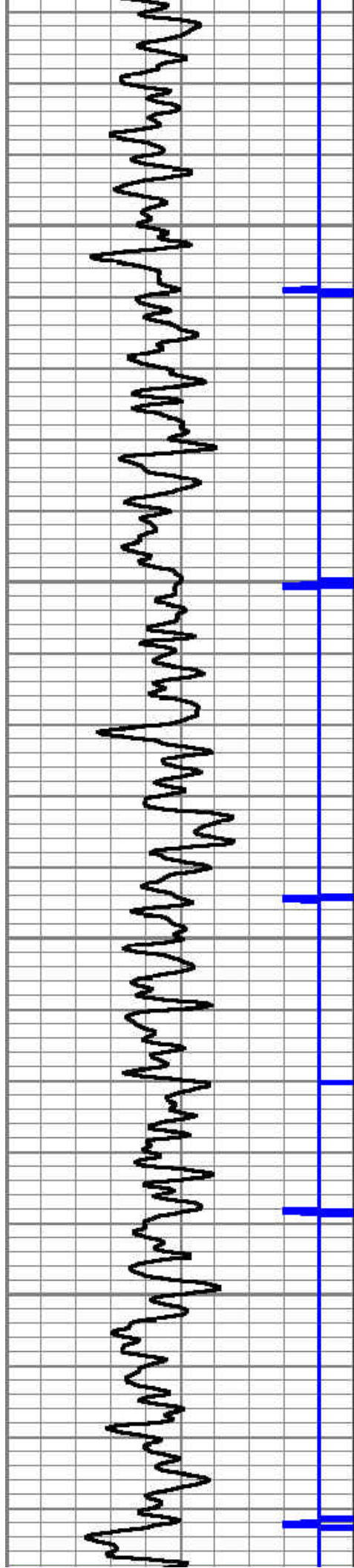

2050

2100

2150

2200

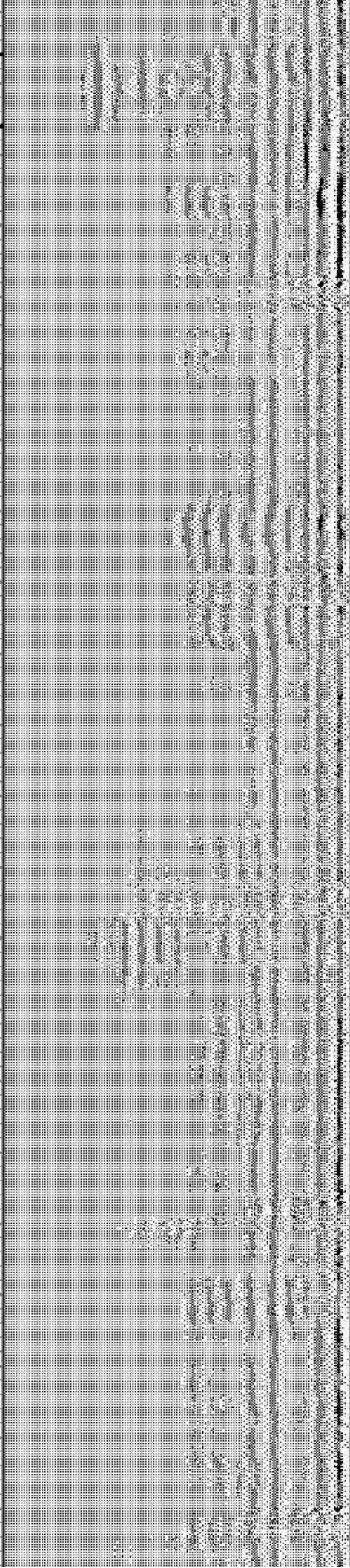
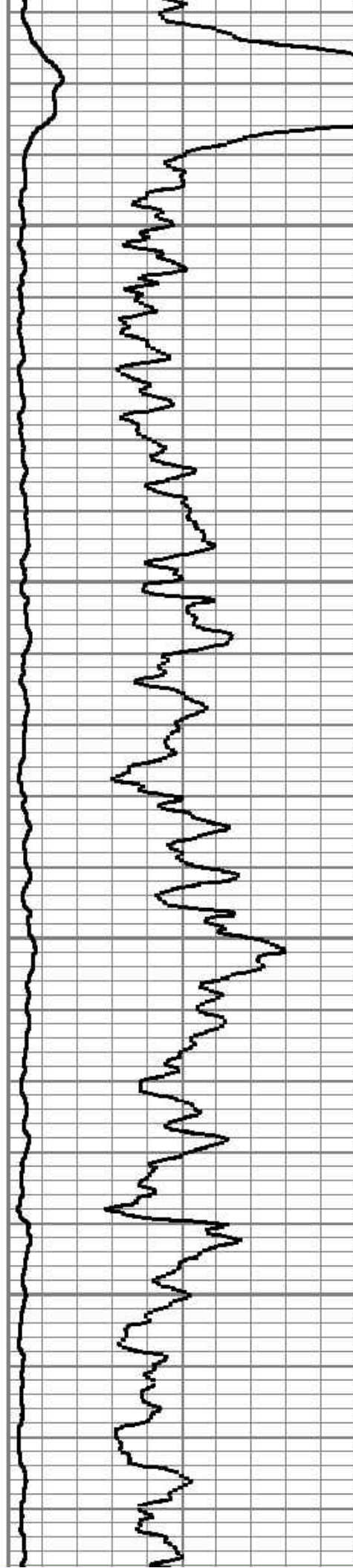



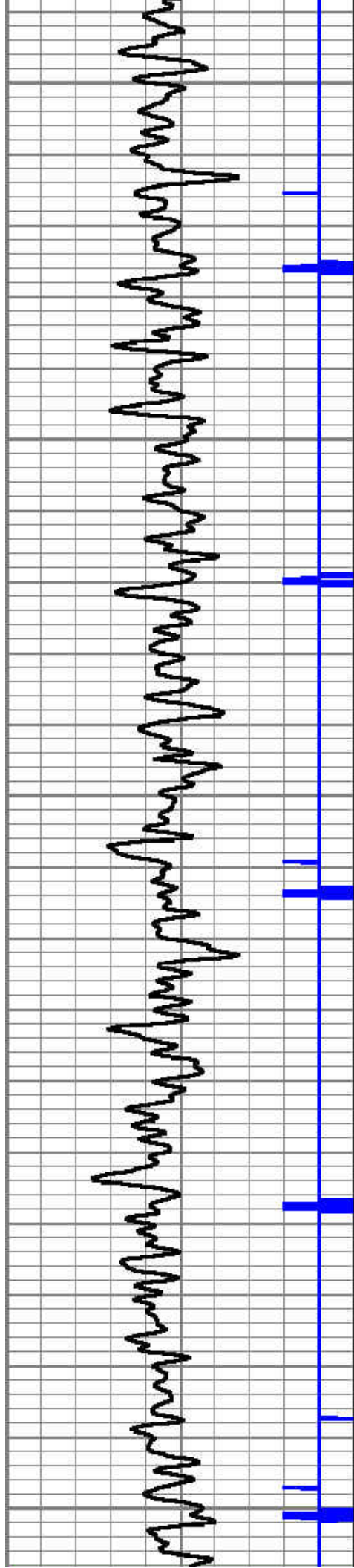

2250

2300

2350

2400

2450

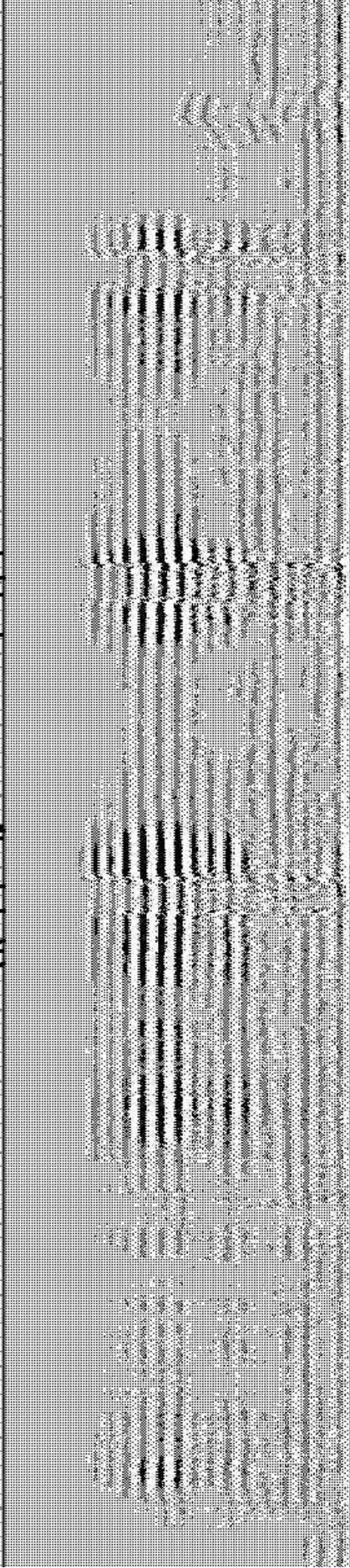
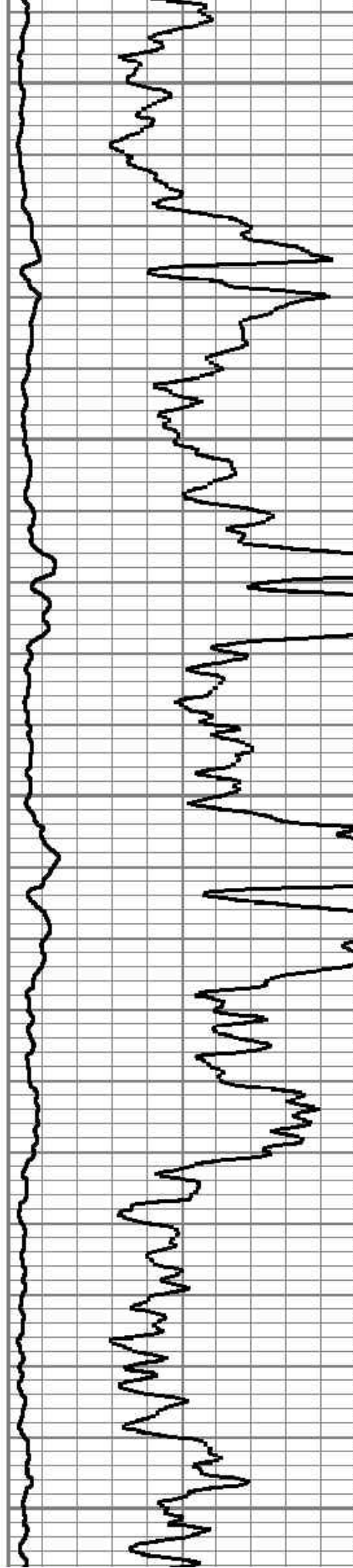



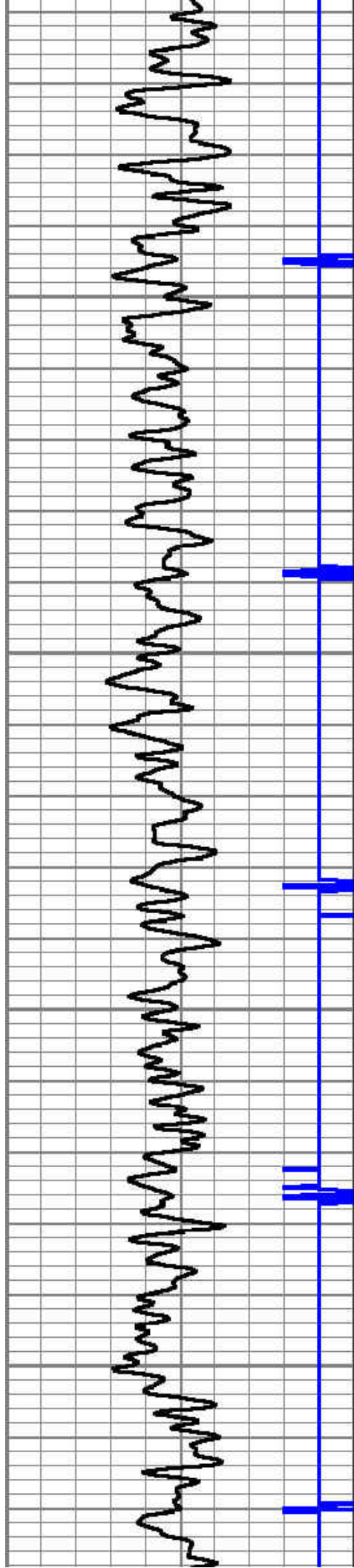

2500

2550

2600

2650

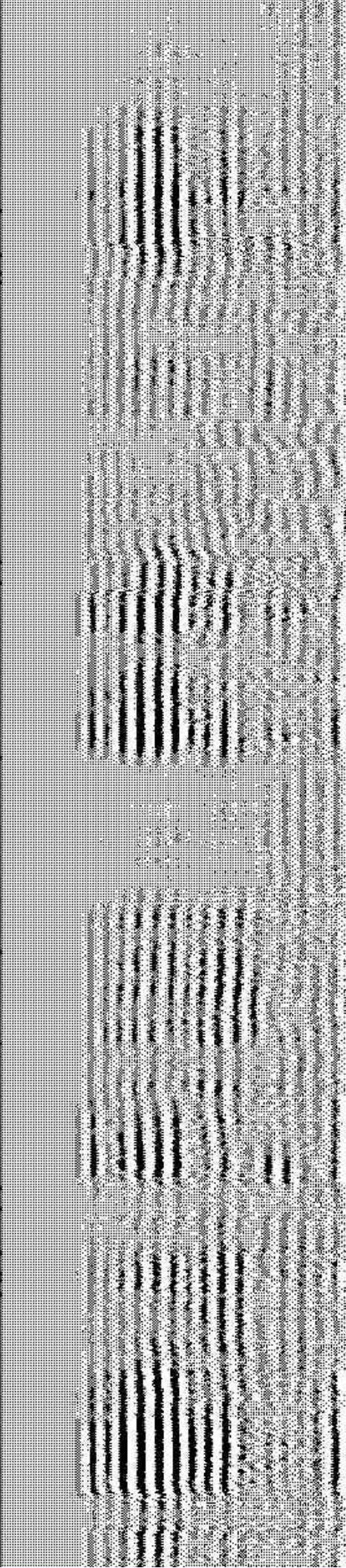
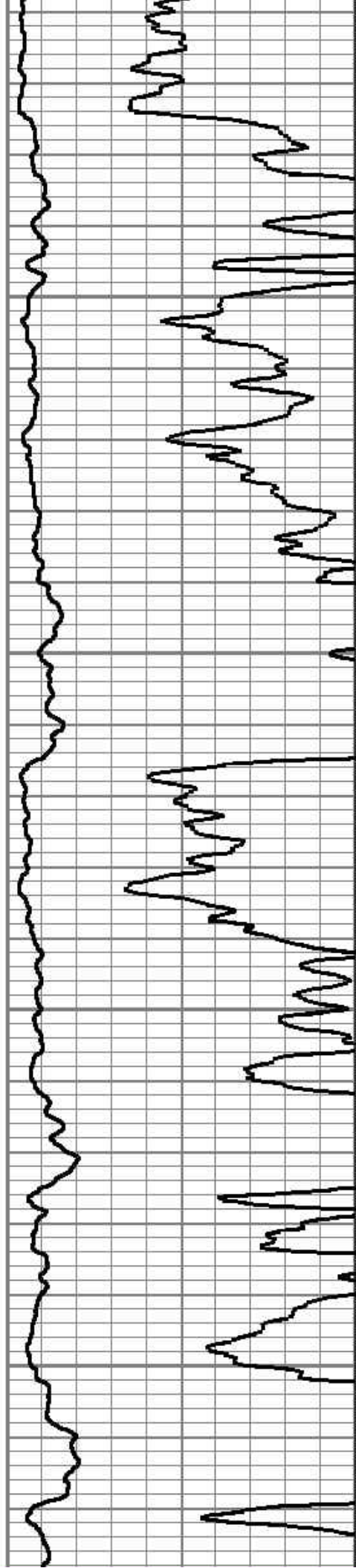



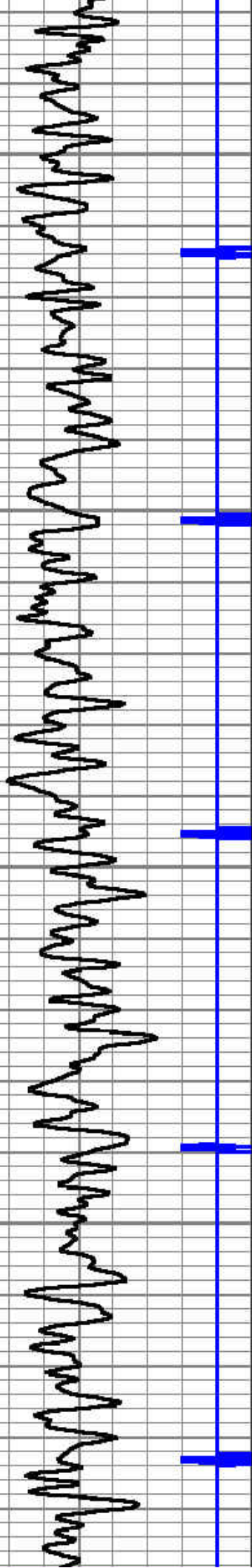

2700

2750

2800

2850

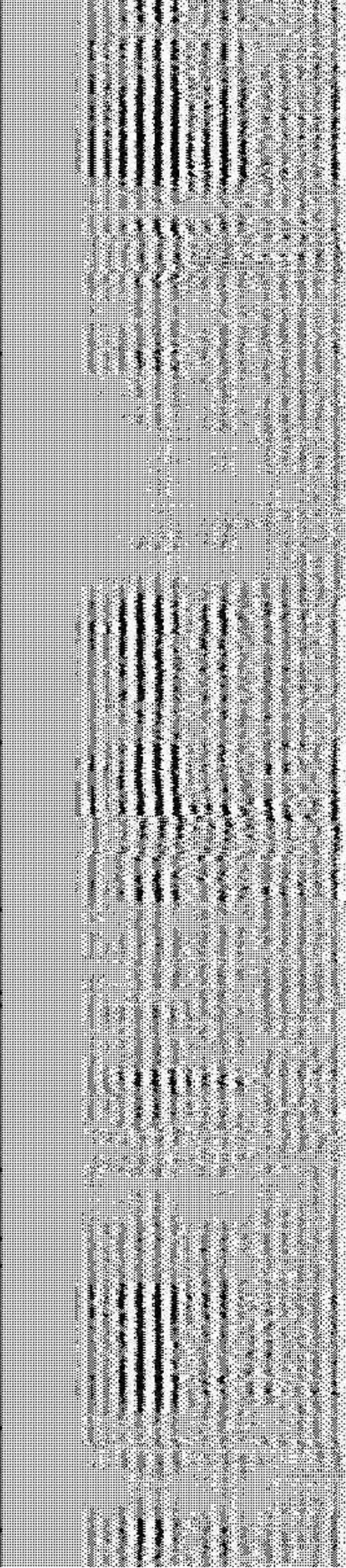
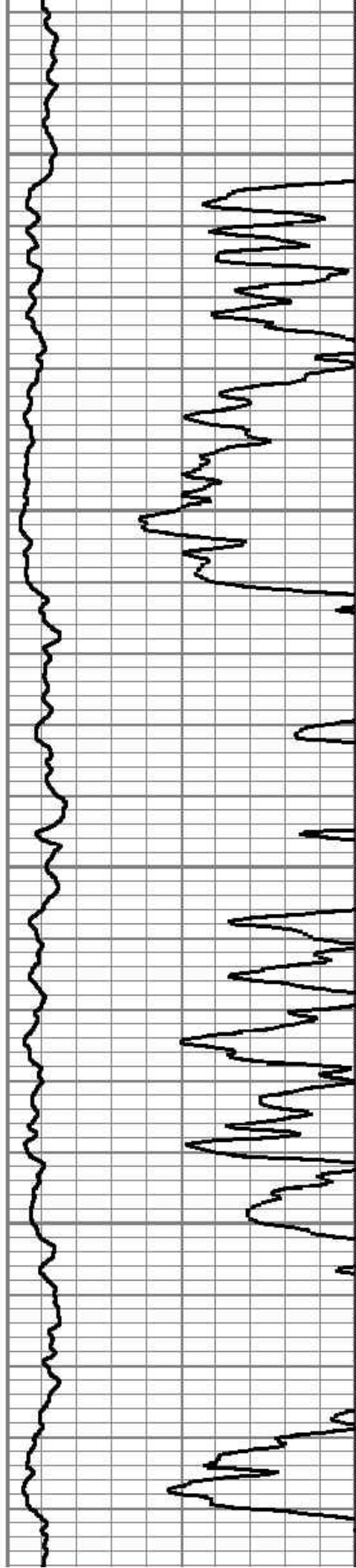



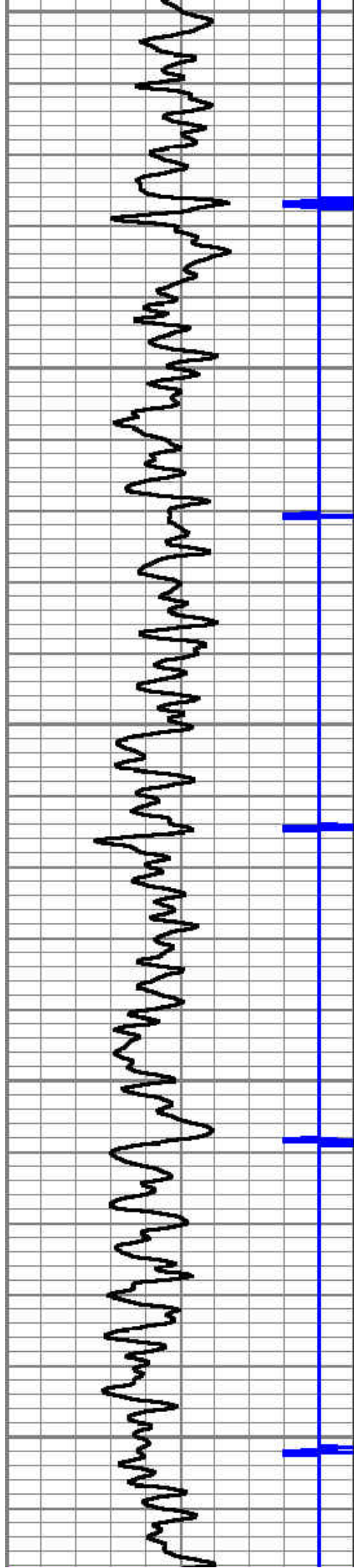

2900

2950

3000

3050

3100

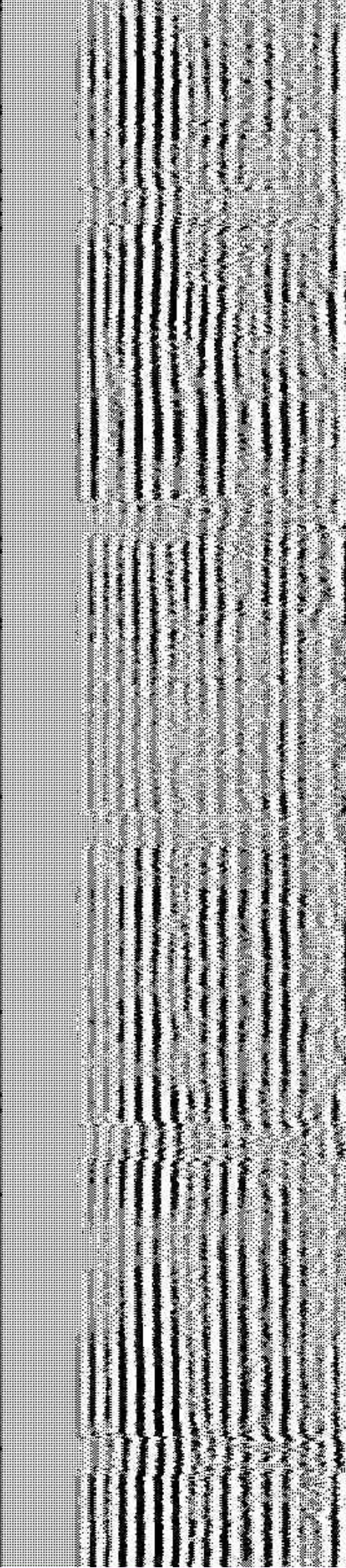
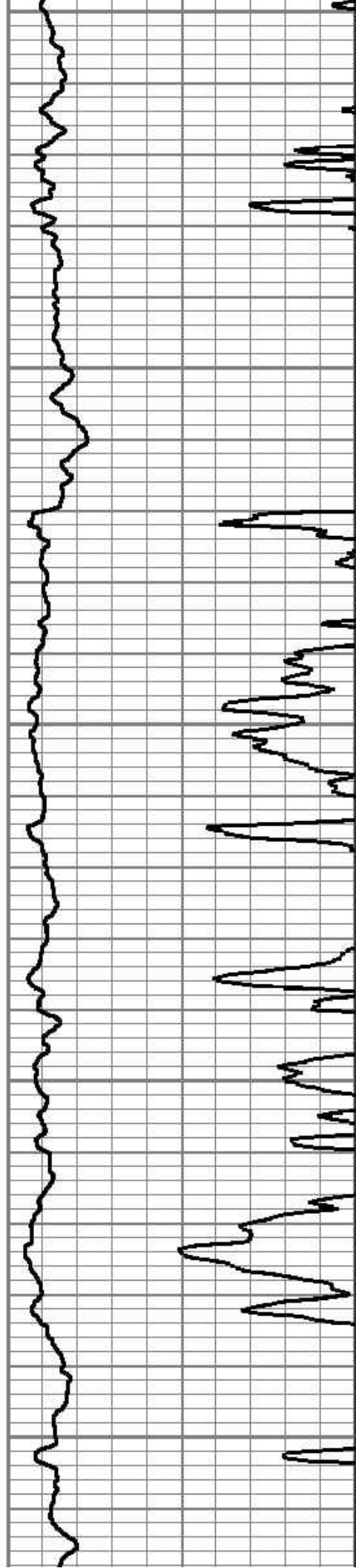



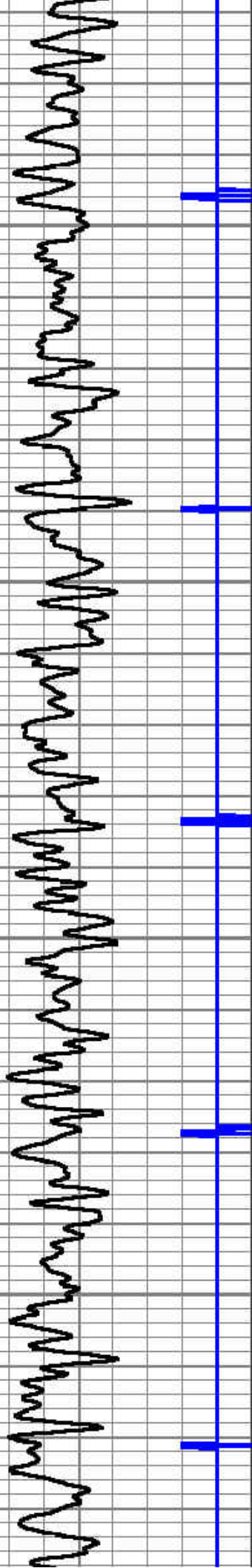

3150

3200

3250

3300

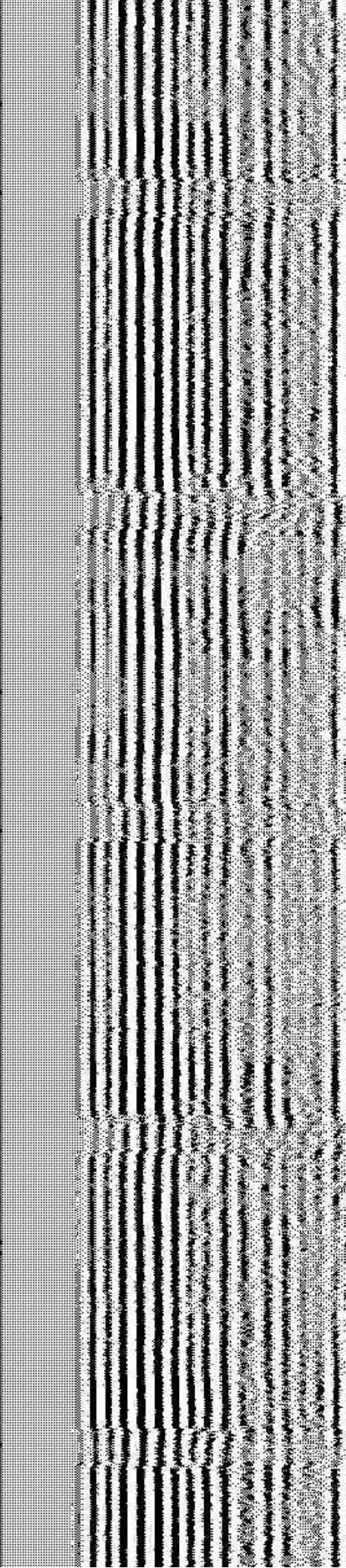
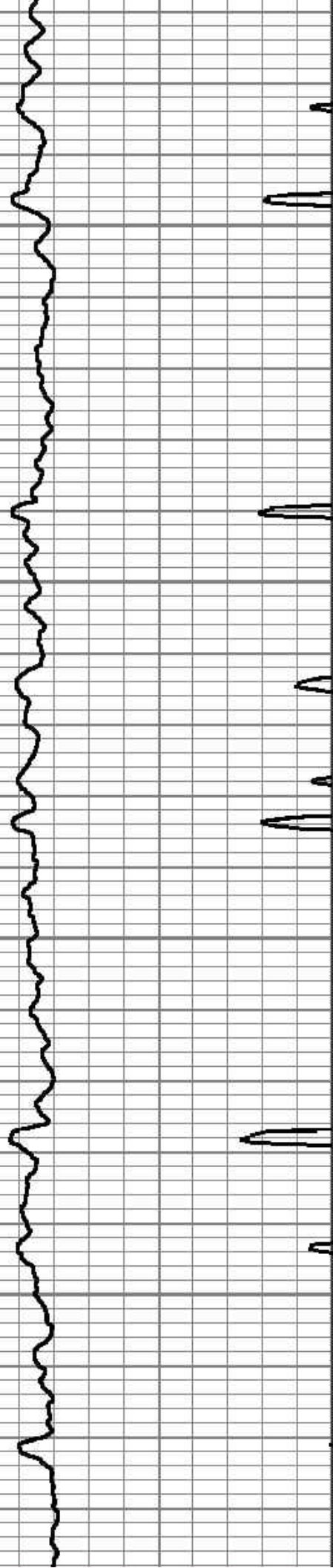



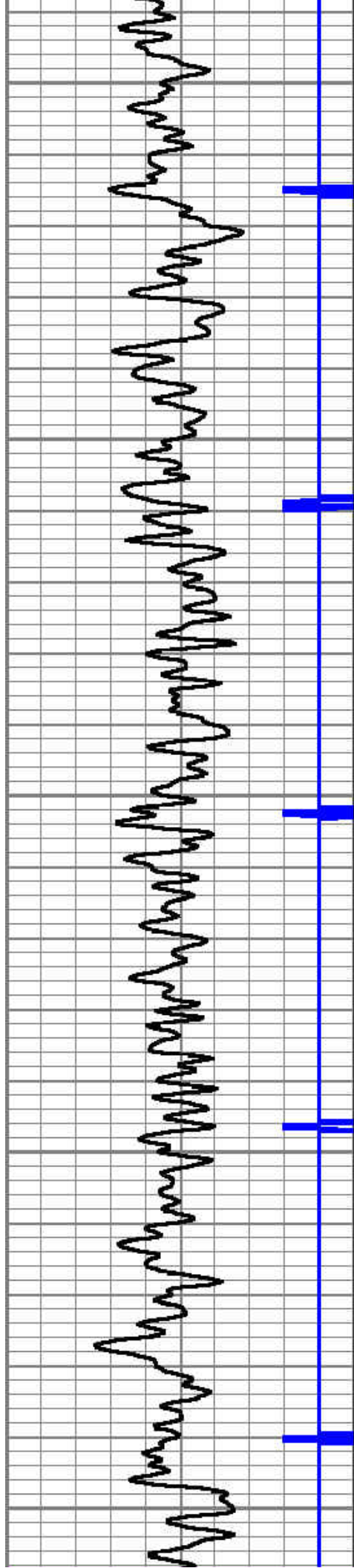

3350

3400

3450

3500

3550

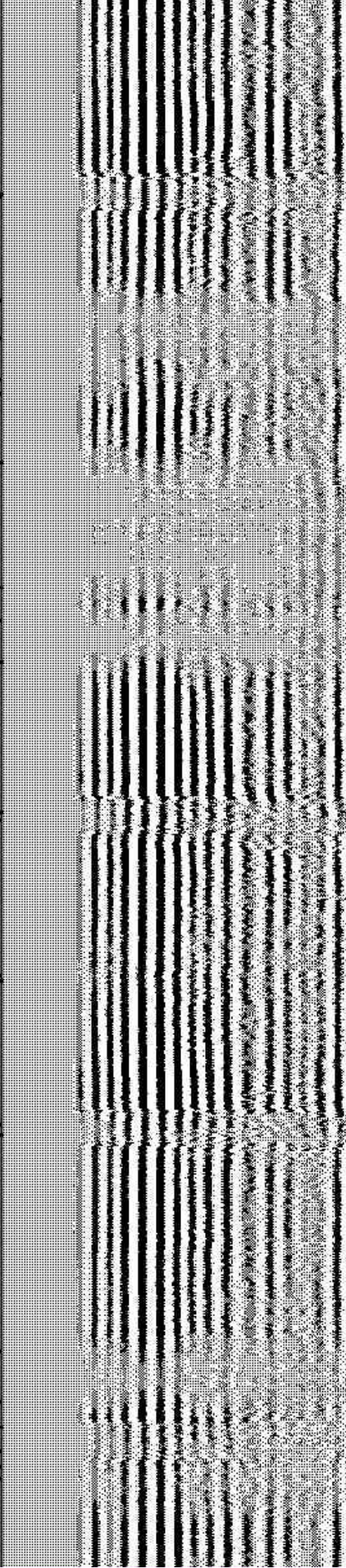
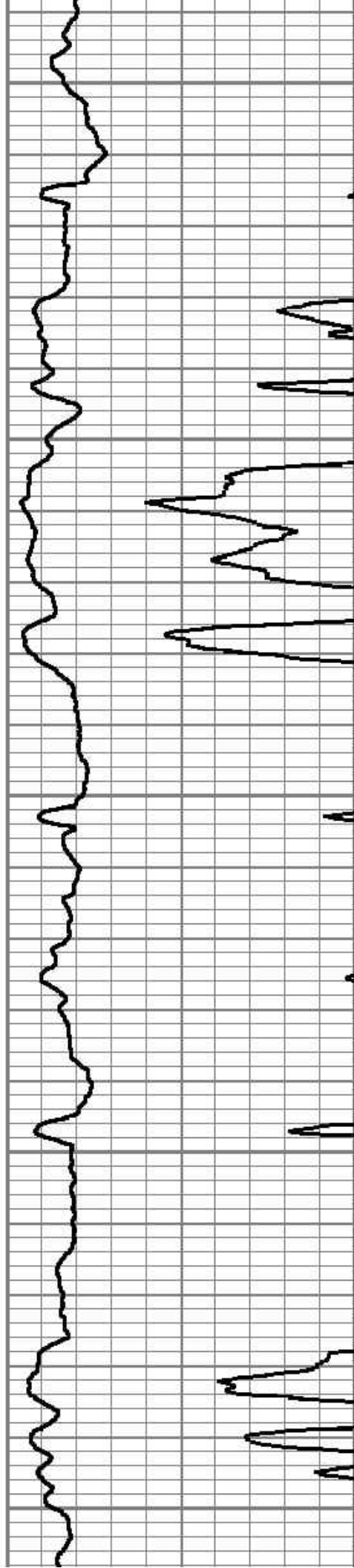





3600

3650

3700

3750

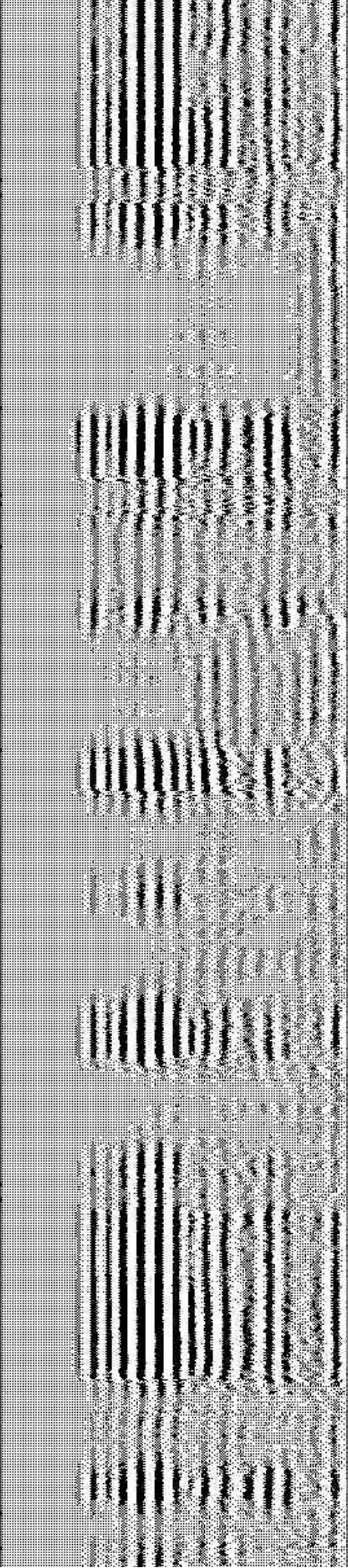
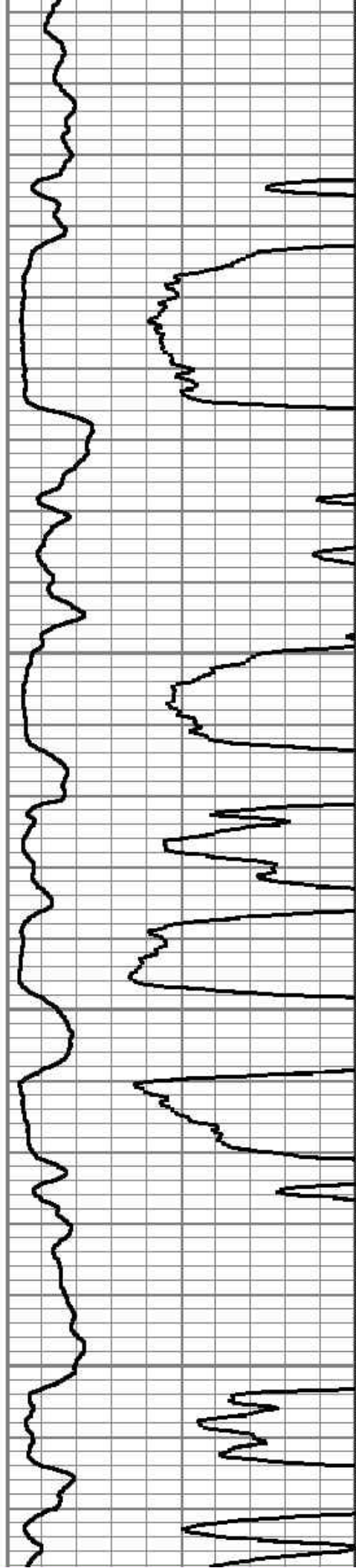



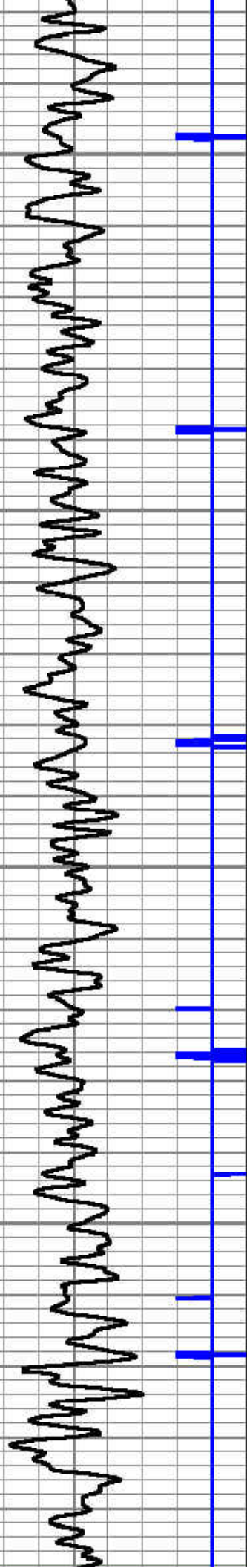

3800

3850

3900

3950

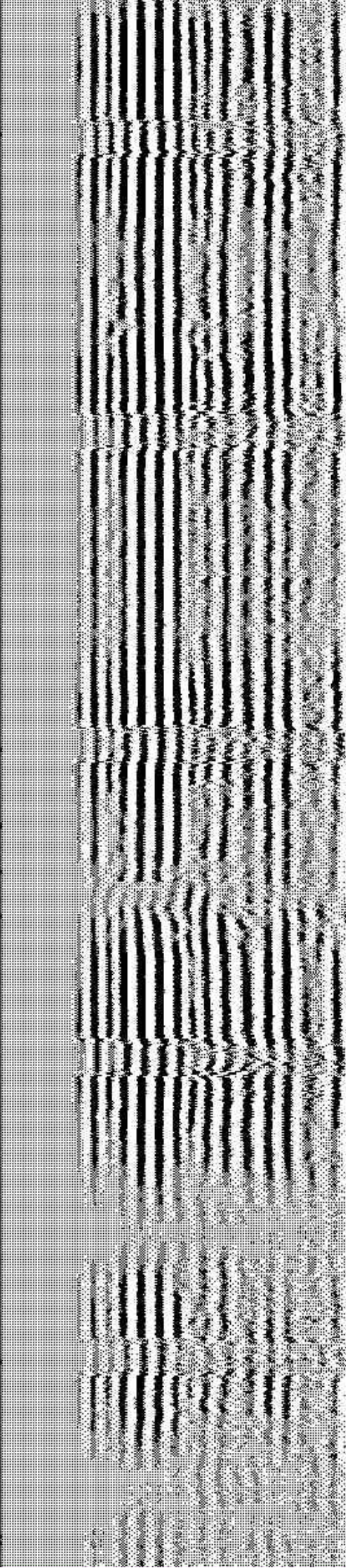
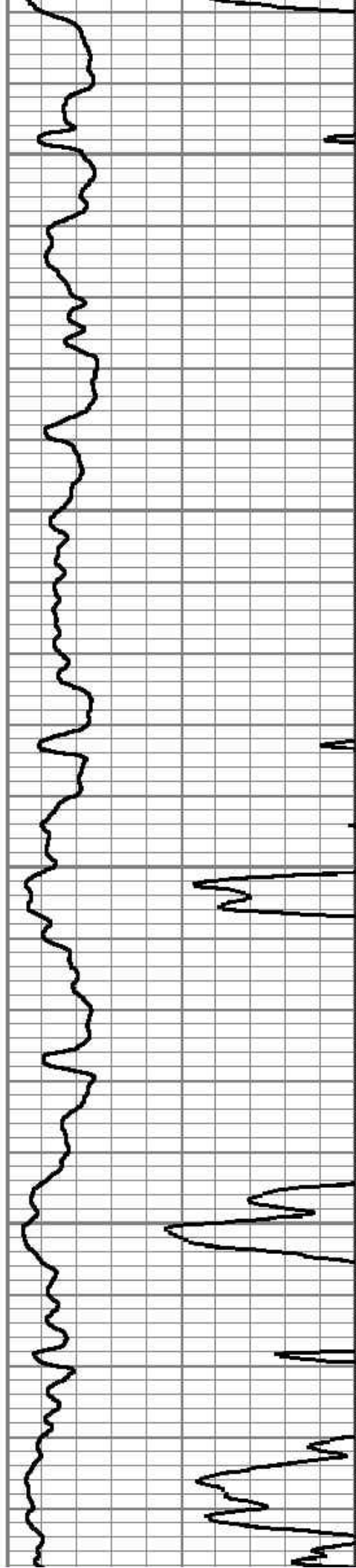



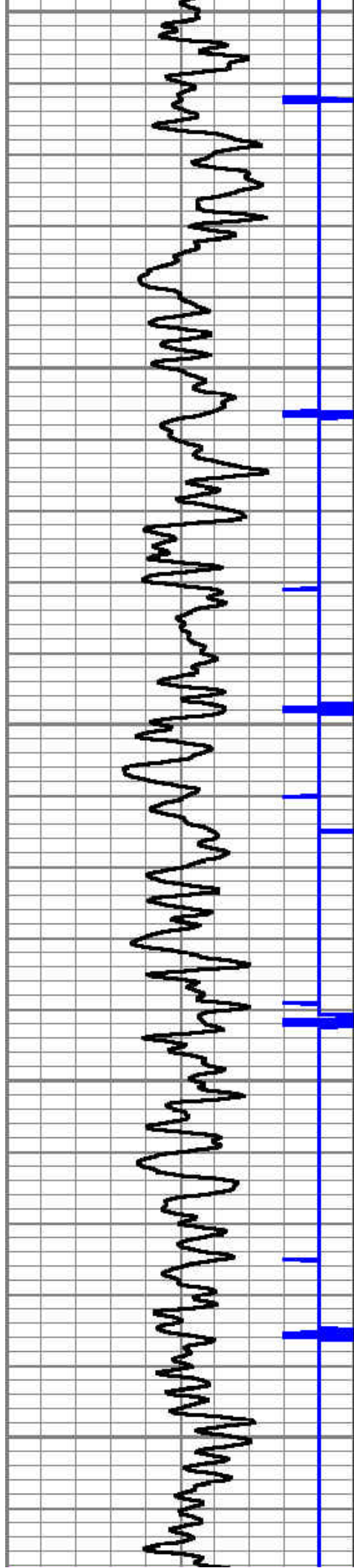

4000

4050

4100

4150

4200

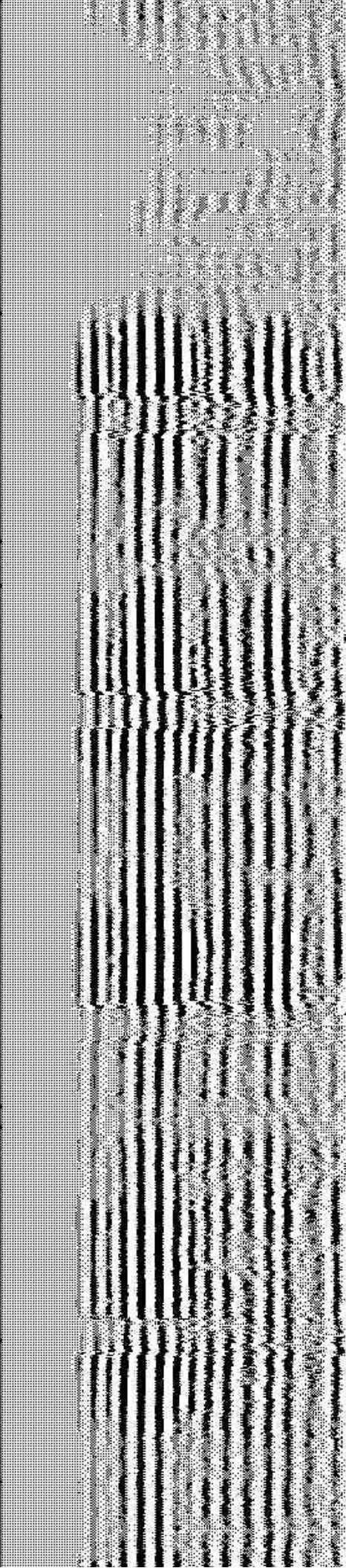
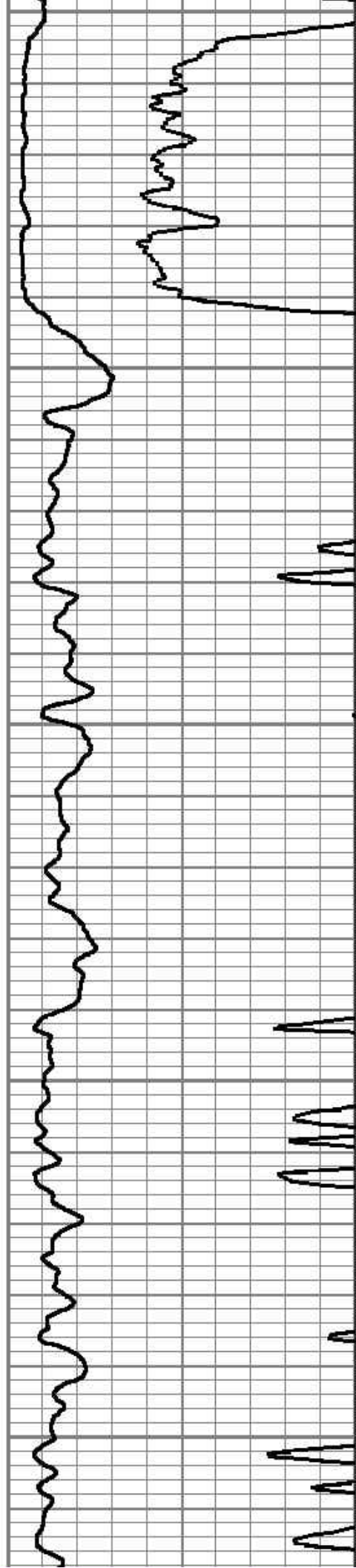



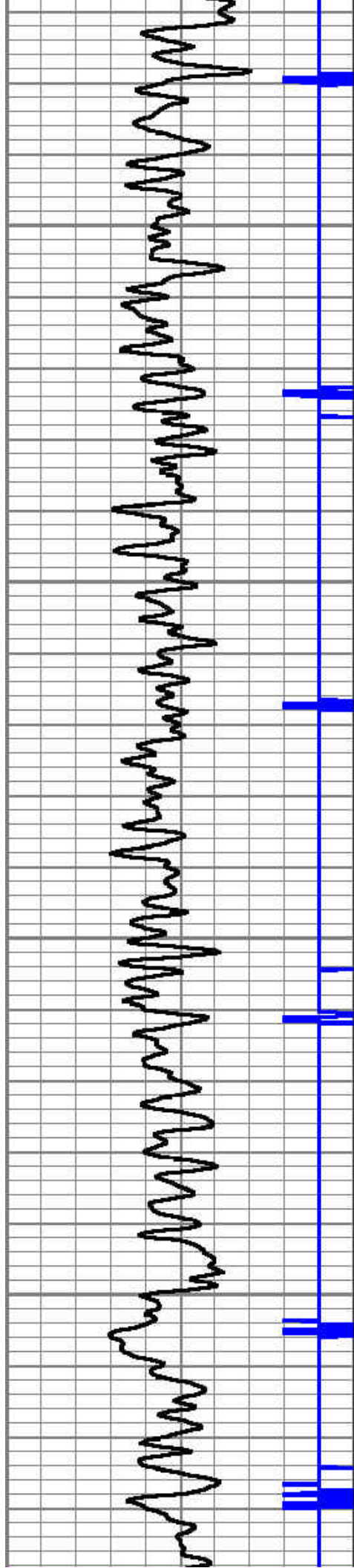

4250

4300

4350

4400

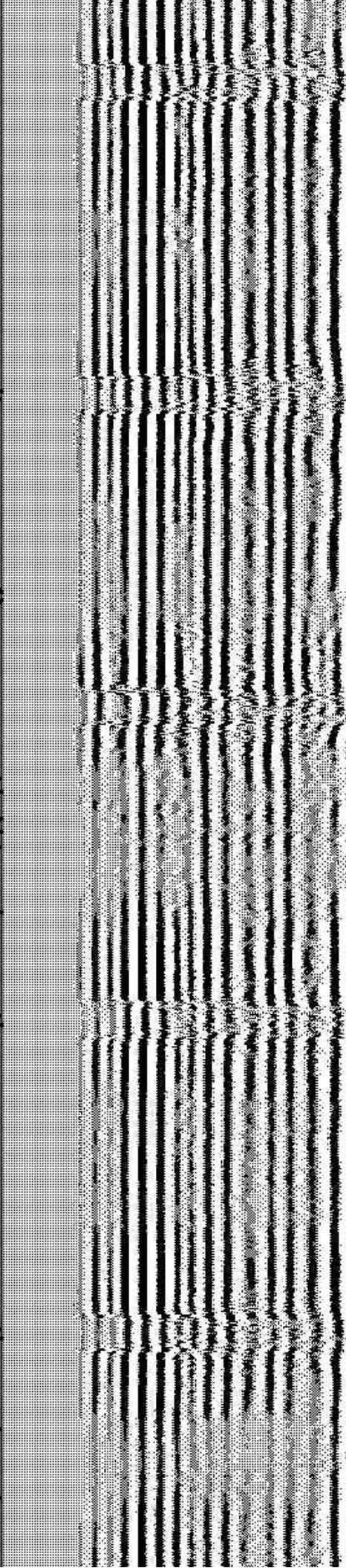
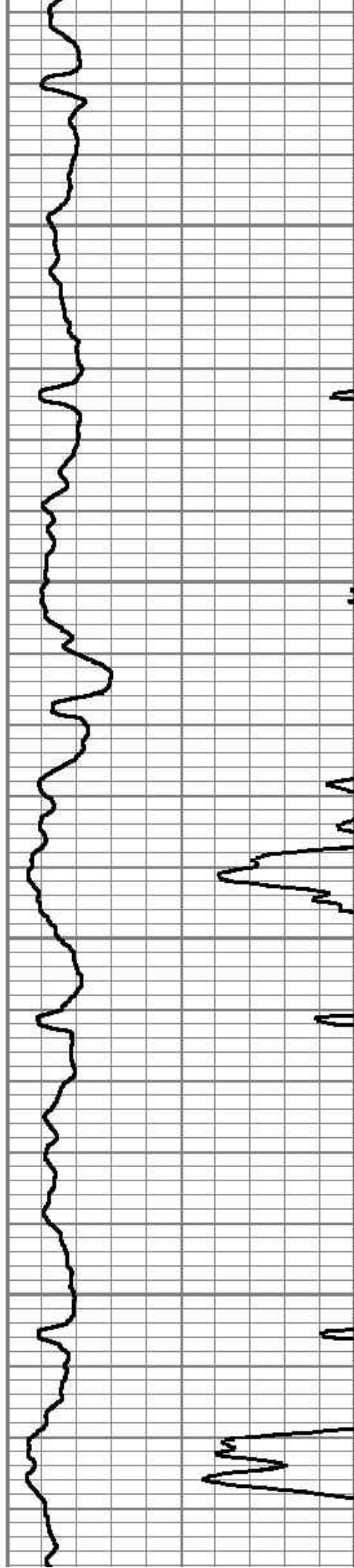



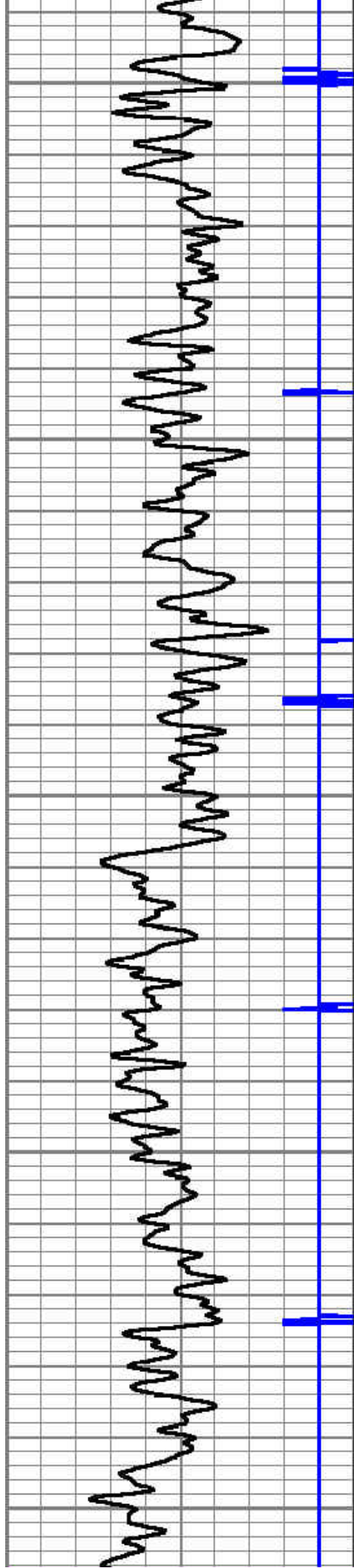

4450

4500

4550

4600

4650

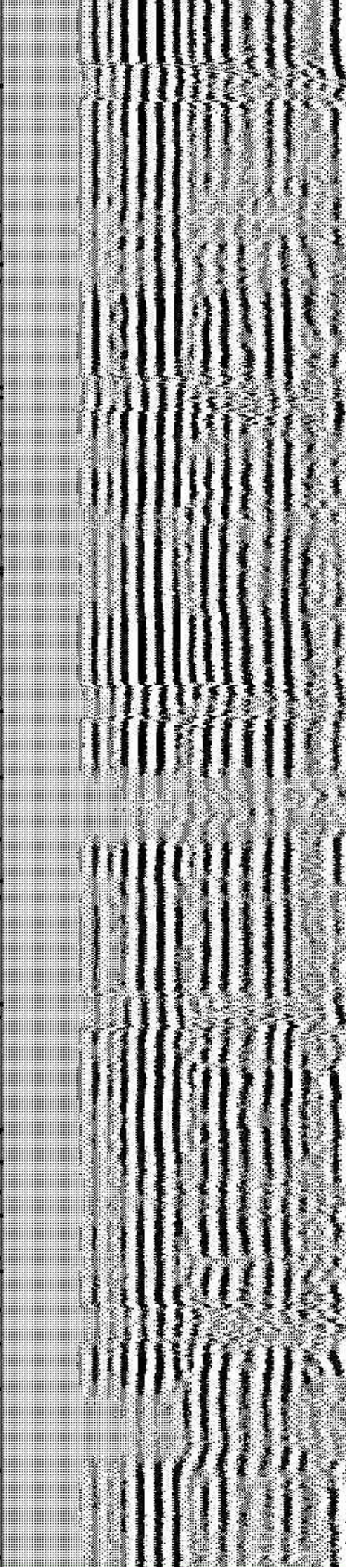
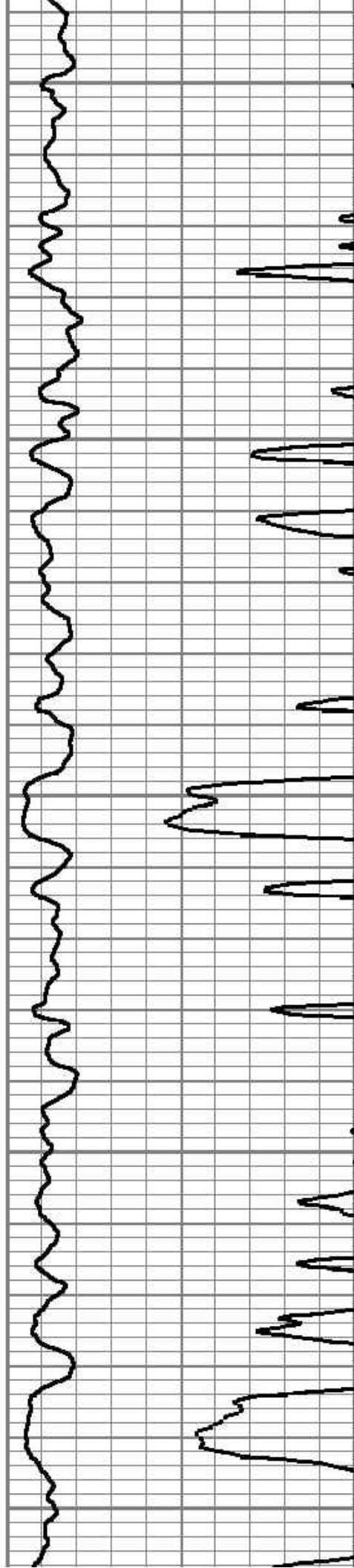



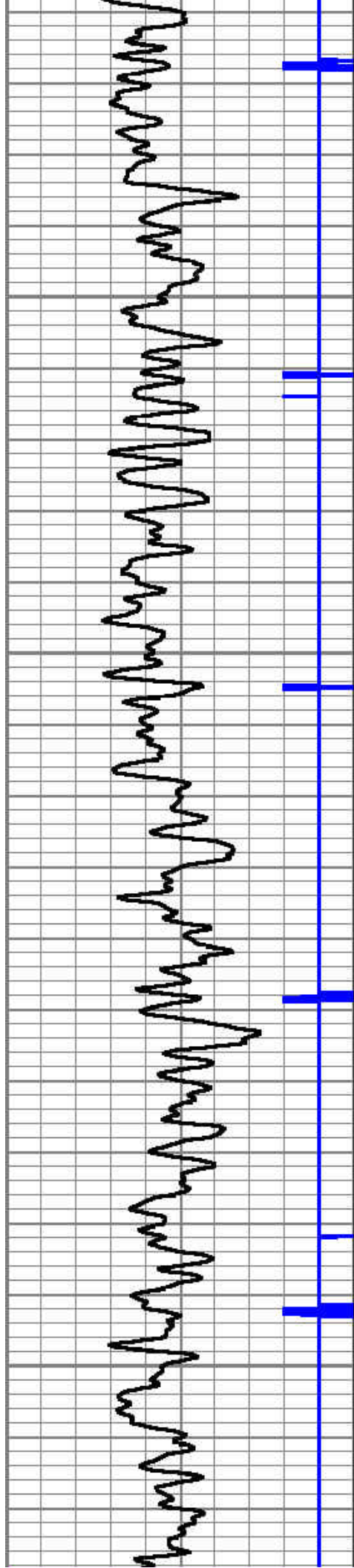

4700

4750

4800

4850

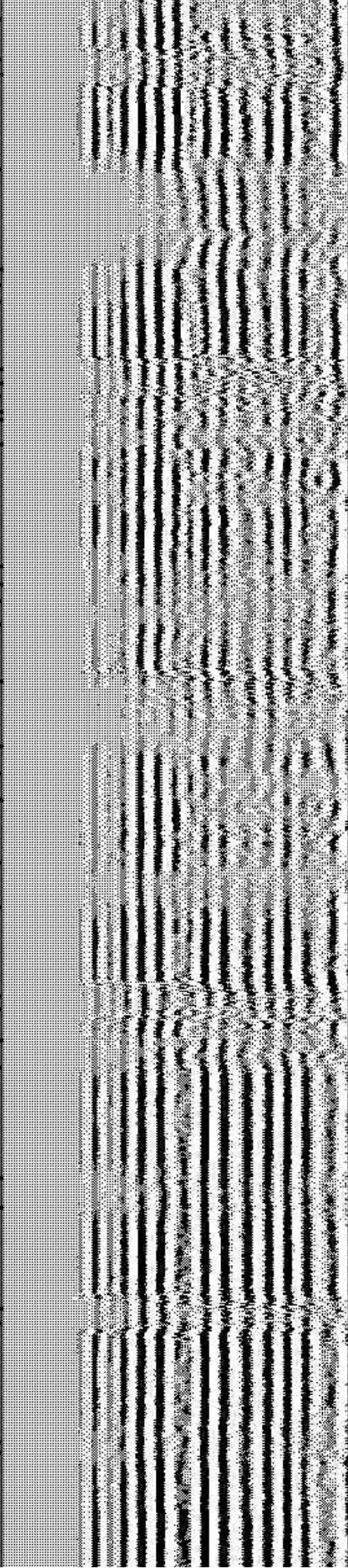
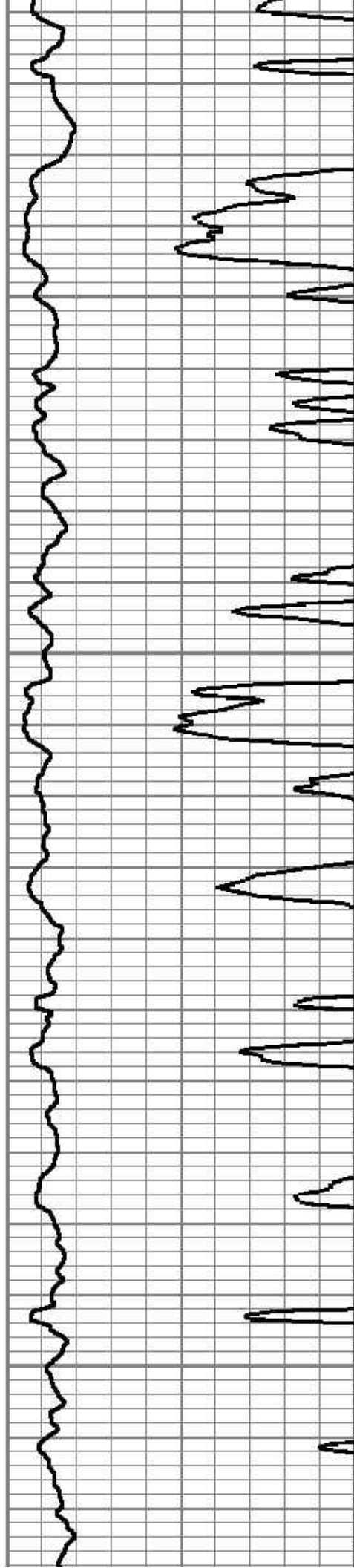



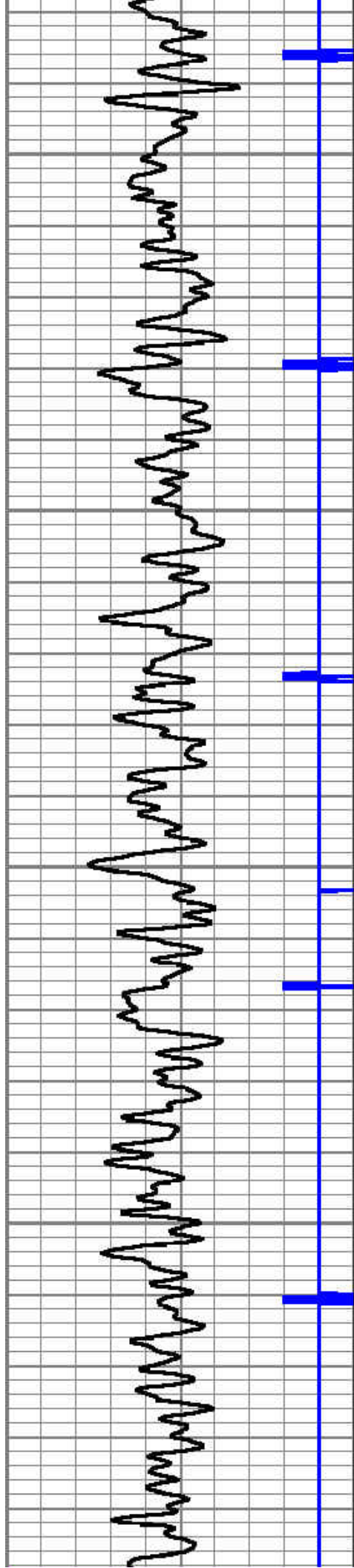

4900

4950

5000

5050

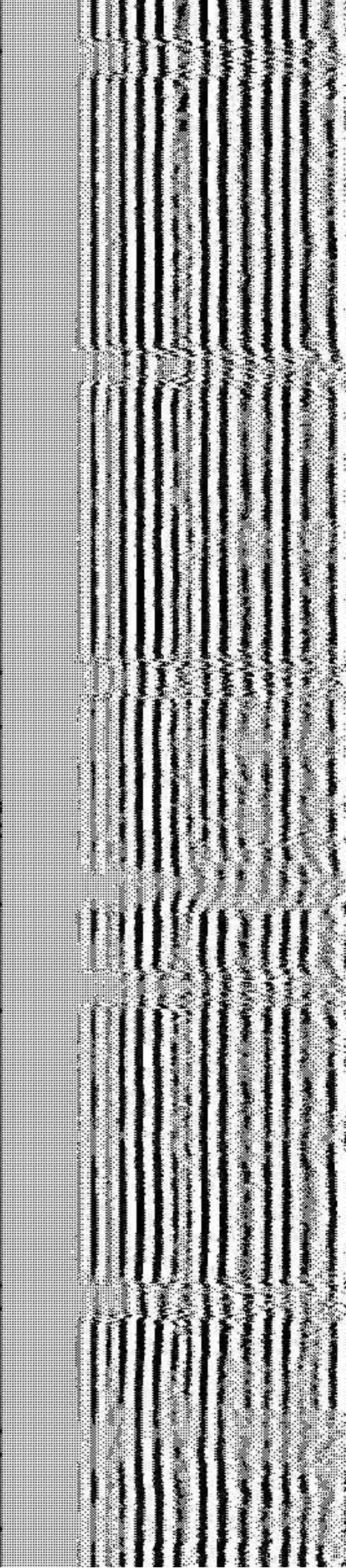
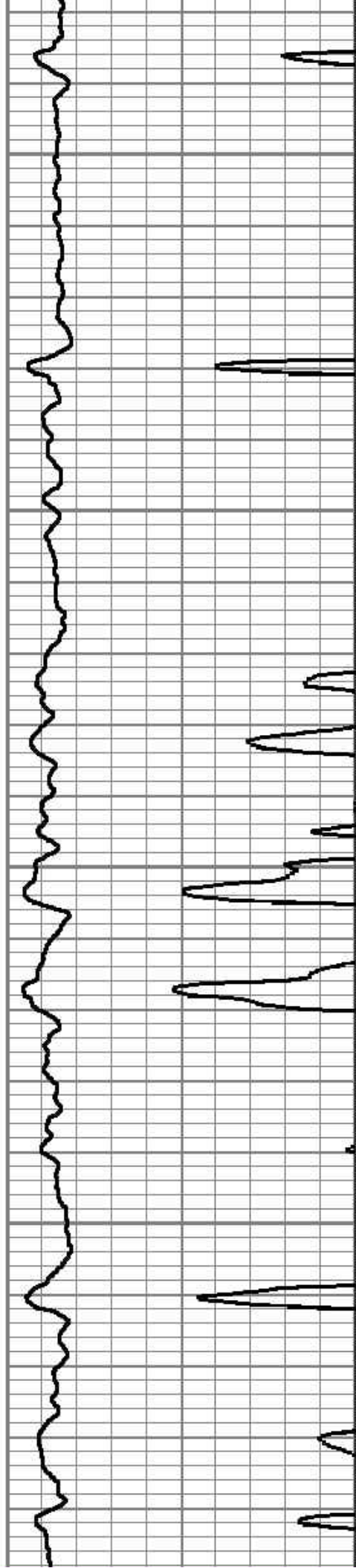



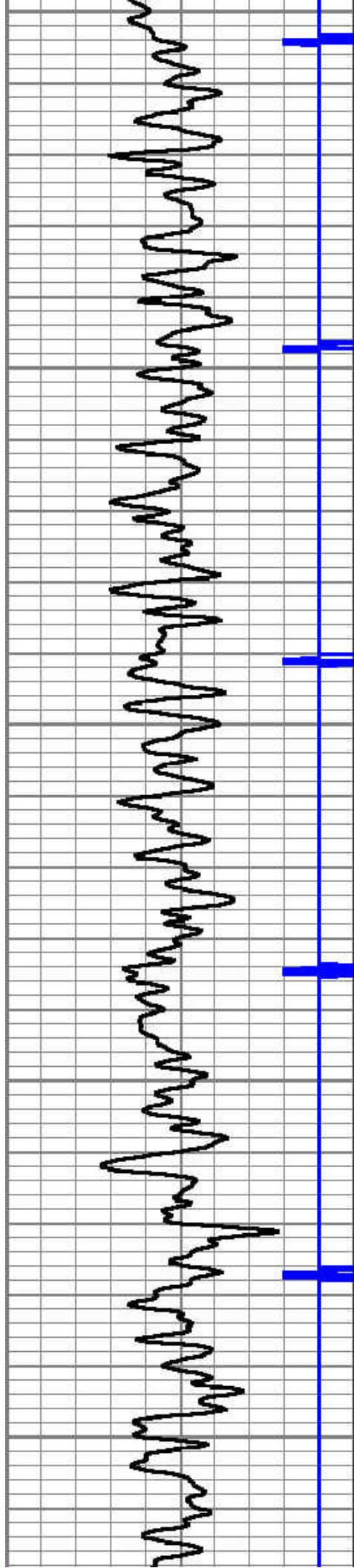

5100

5150

5200

5250

5300

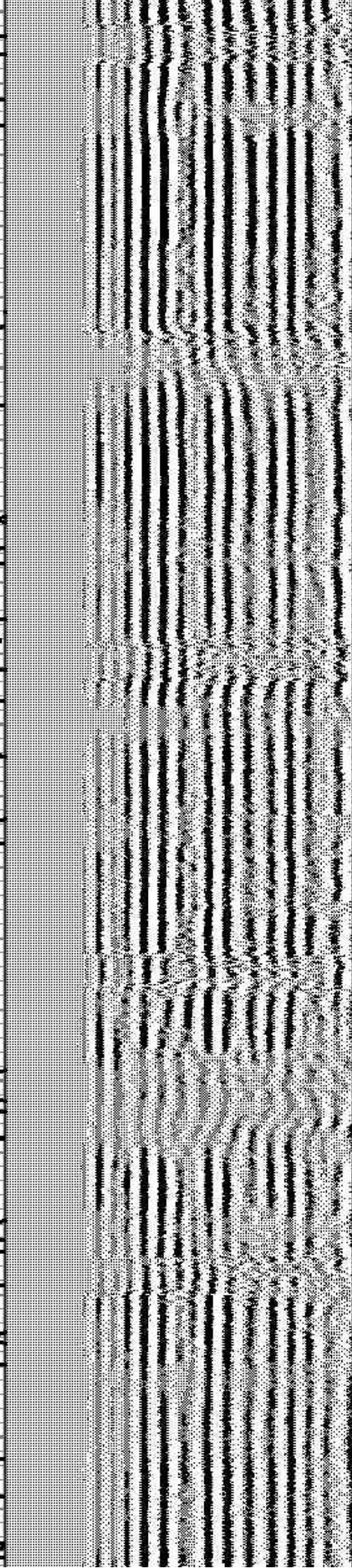
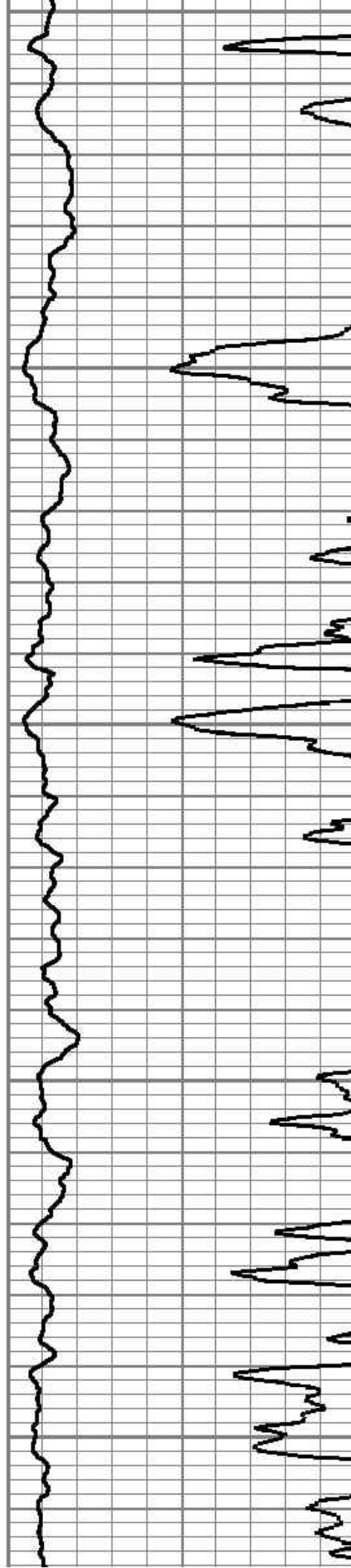



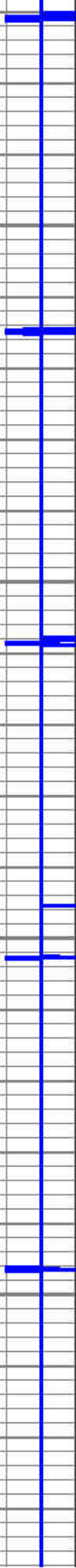

5350

5400

5450

5500

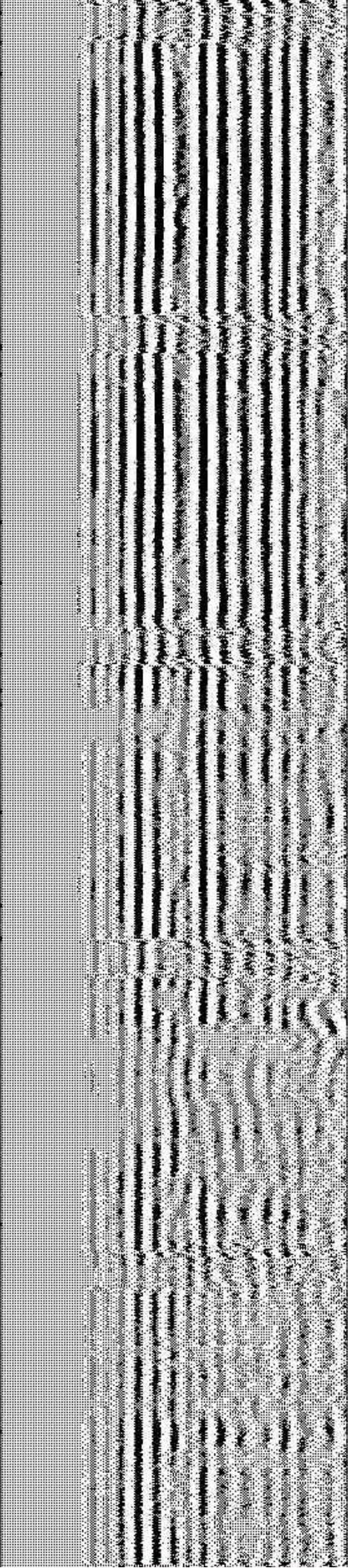
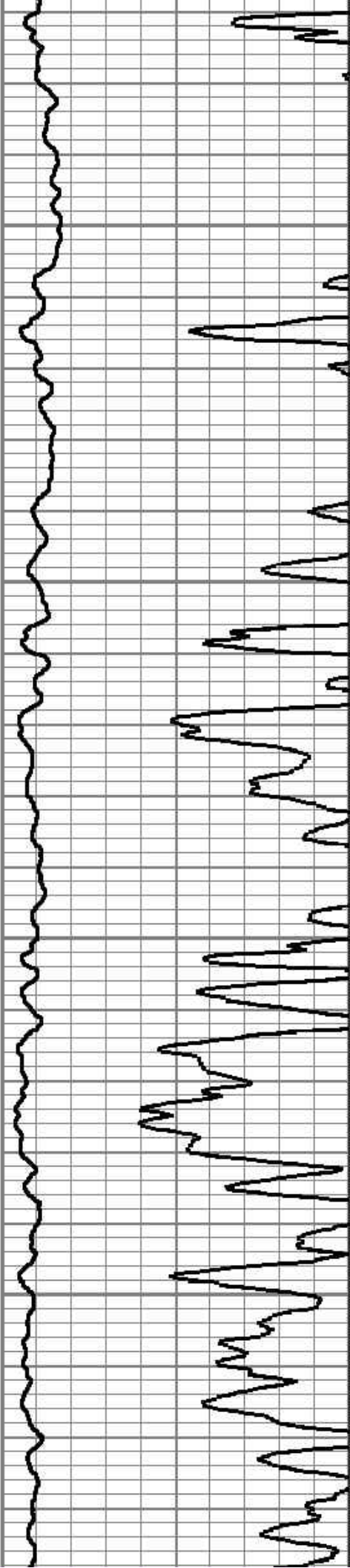



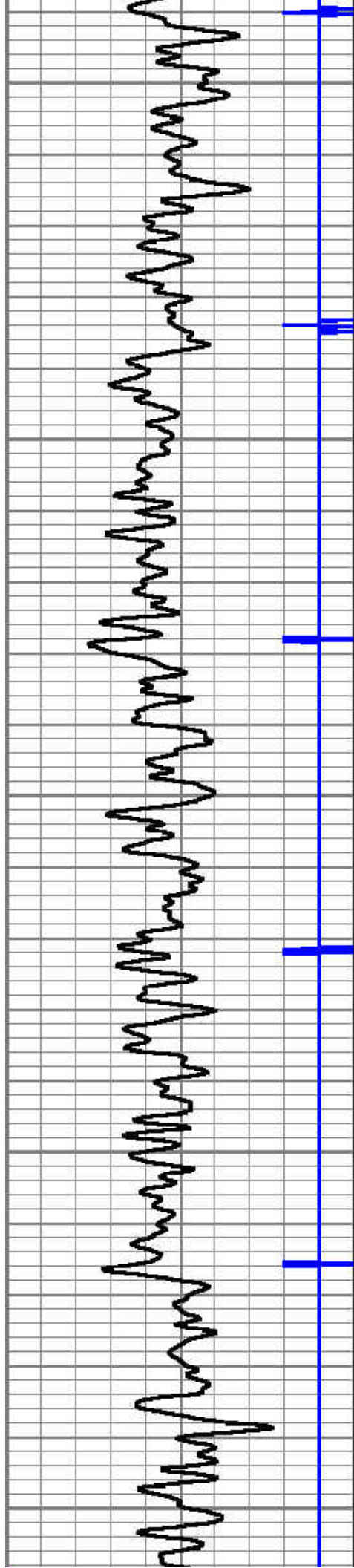

5550

5600

5650

5700

5750

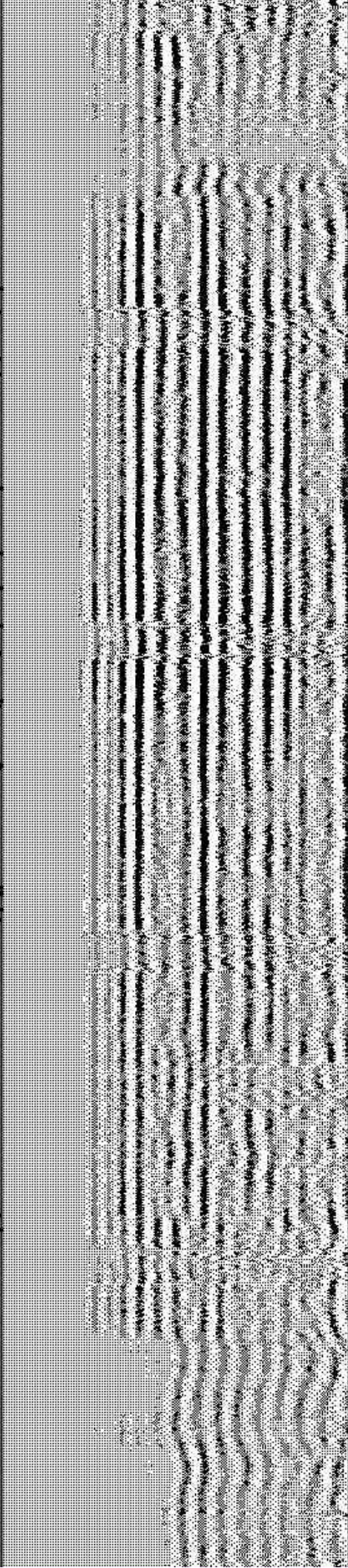
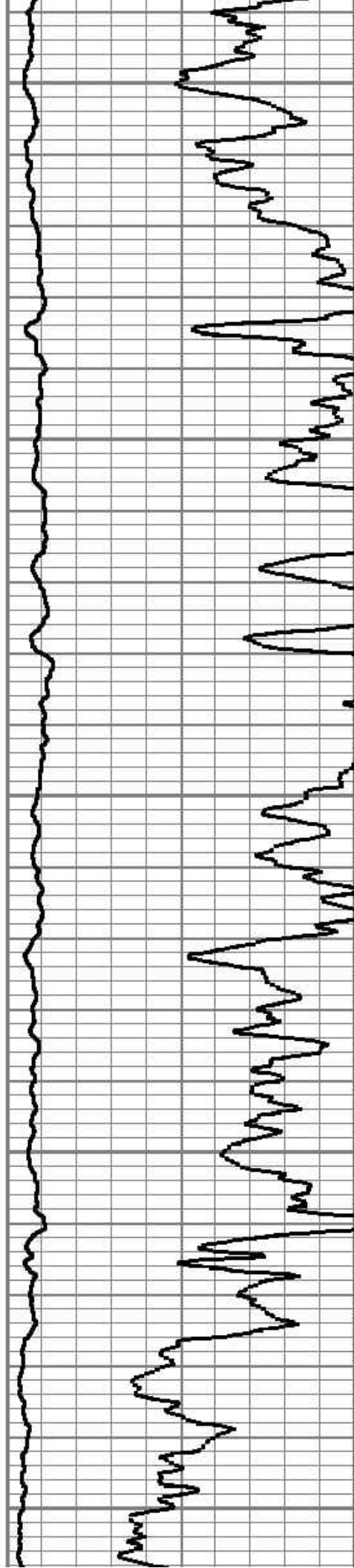



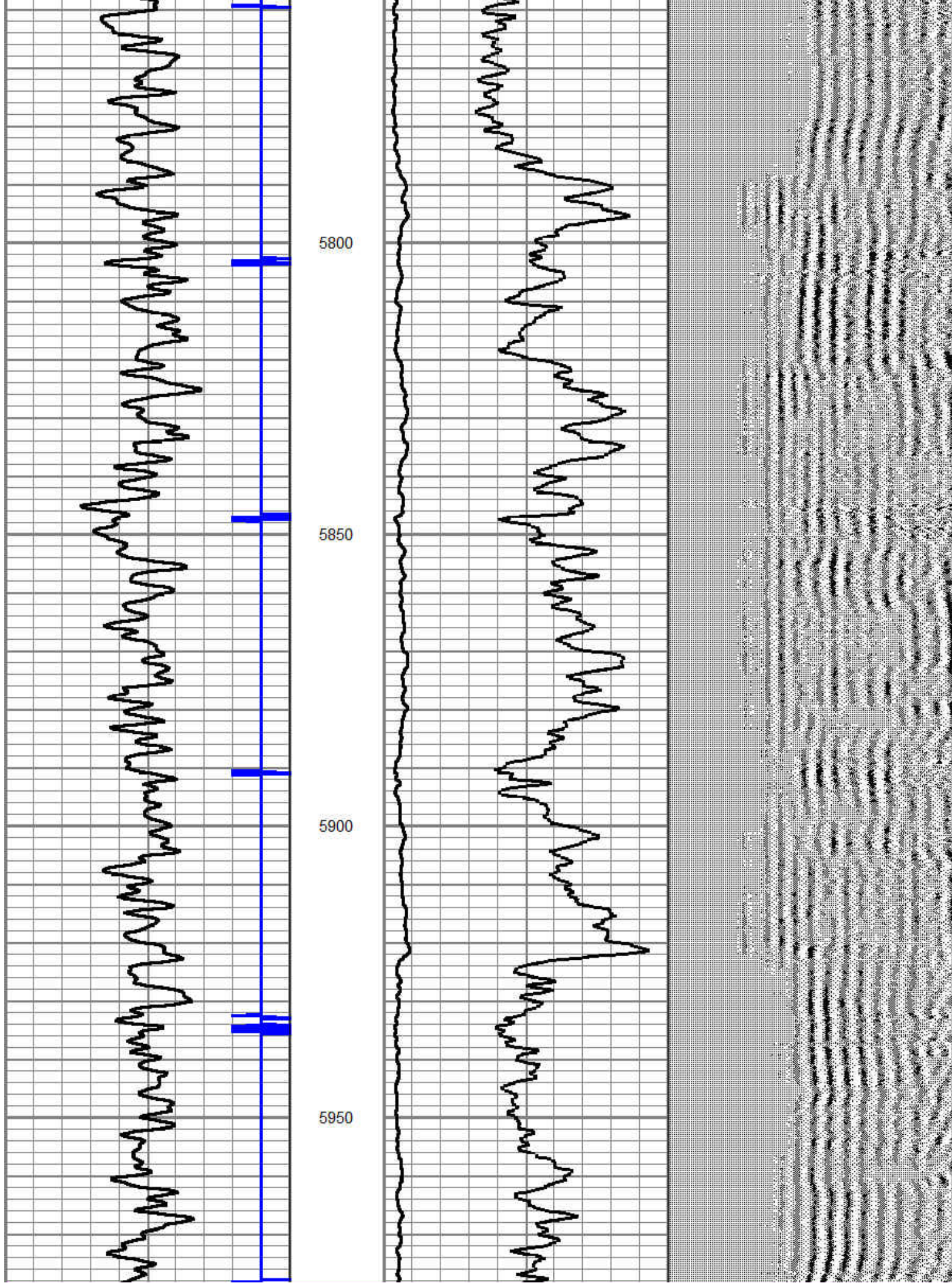



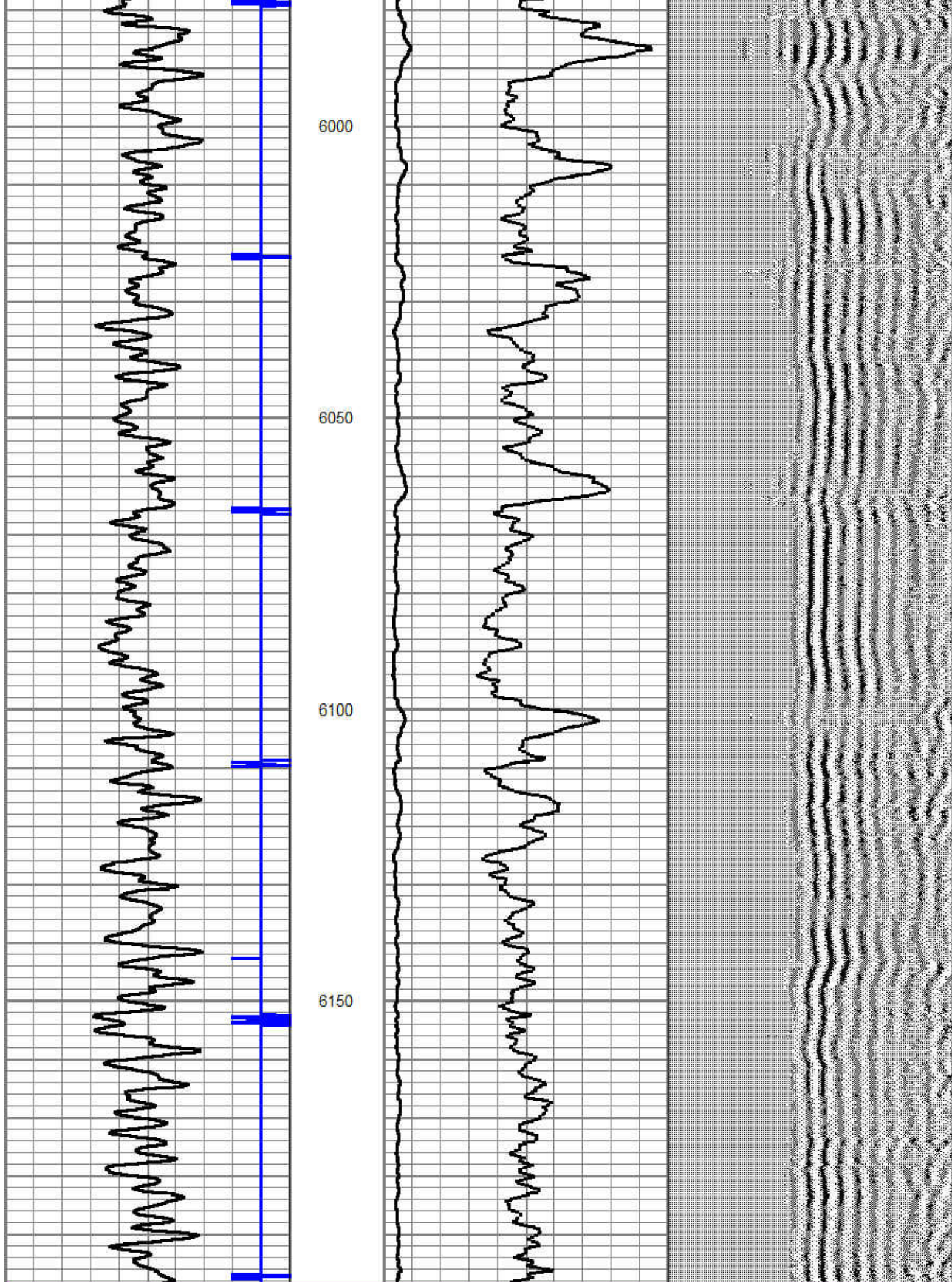



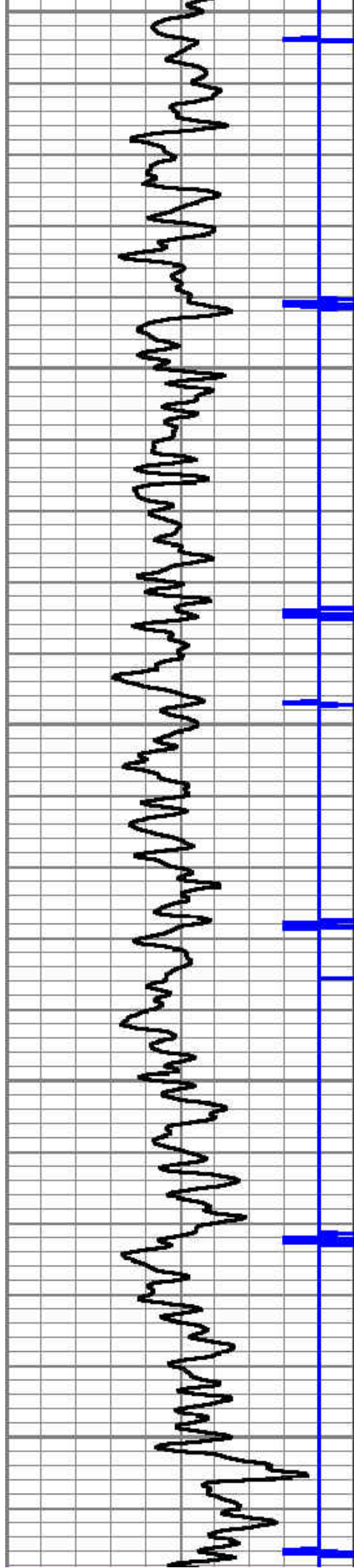

6200

6250

6300

6350

6400

