

# EXHIBIT "A"

Attached hereto and made part hereof that certain Surface Damage and Release Agreement dated the \_\_\_\_\_ of \_\_\_\_\_, 2013, by and between Donald Minch and Betty N. Minch, "Owner" and Encana Oil & Gas (USA) Inc., "Encana" covering the below described lands.

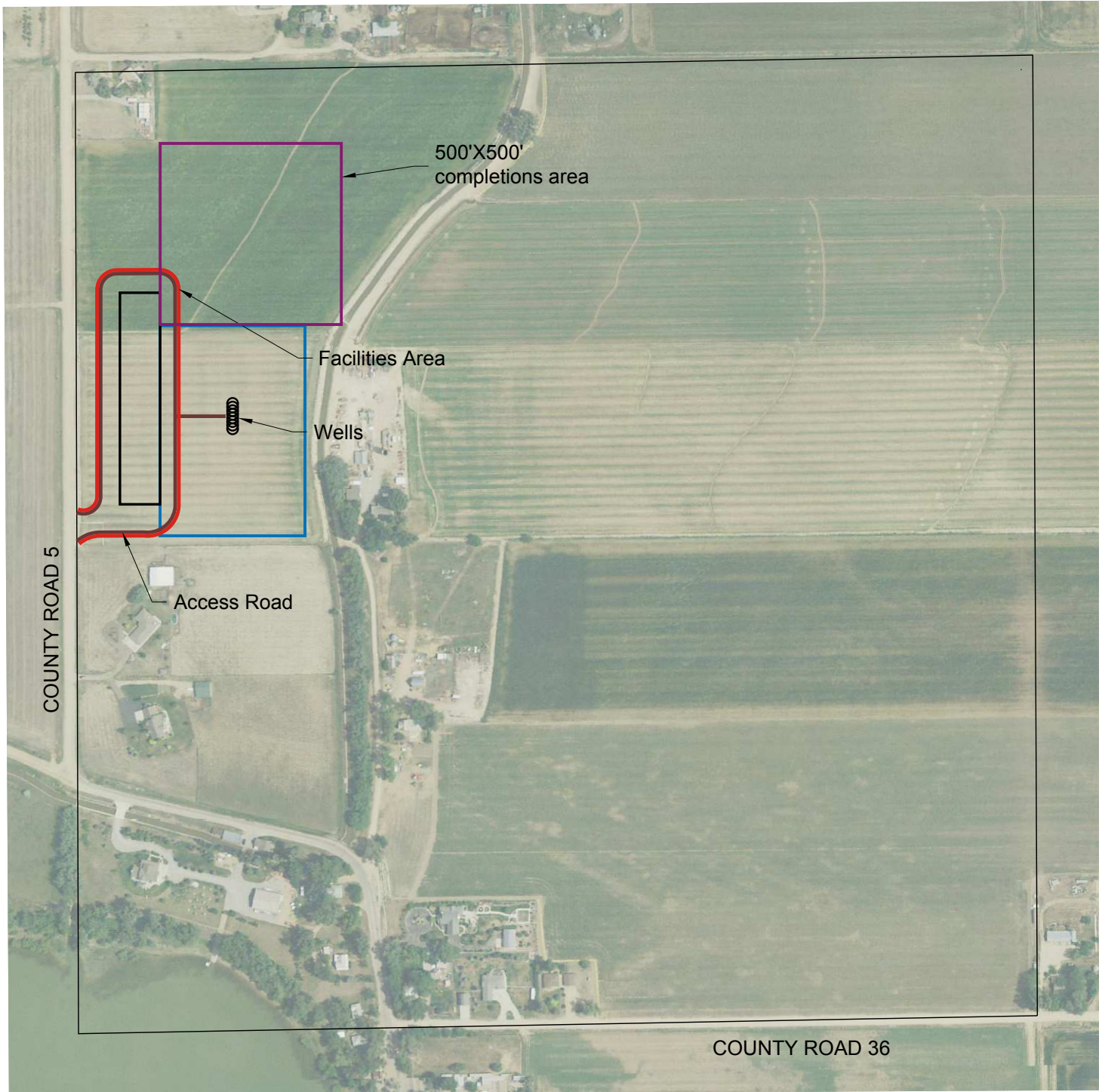

500'X500' Completions and equipment staging



Wellsite



Facilities Area



Access Road



TOWNSHIP 3 NORTH, RANGE 68 WEST  
SECTION 4: SW¼  
WELD COUNTY, COLORADO

SCALE: 1" = 400'

\_\_\_\_ day of \_\_\_\_\_, 20\_\_\_\_