

Location Drawing SATER 24N-5HZ

Horizontal Multi Well Pad

SW¼ NE¼ SECTION 8, TOWNSHIP 2 NORTH, RANGE 67 WEST OF THE 6TH PRINCIPAL MERIDIAN

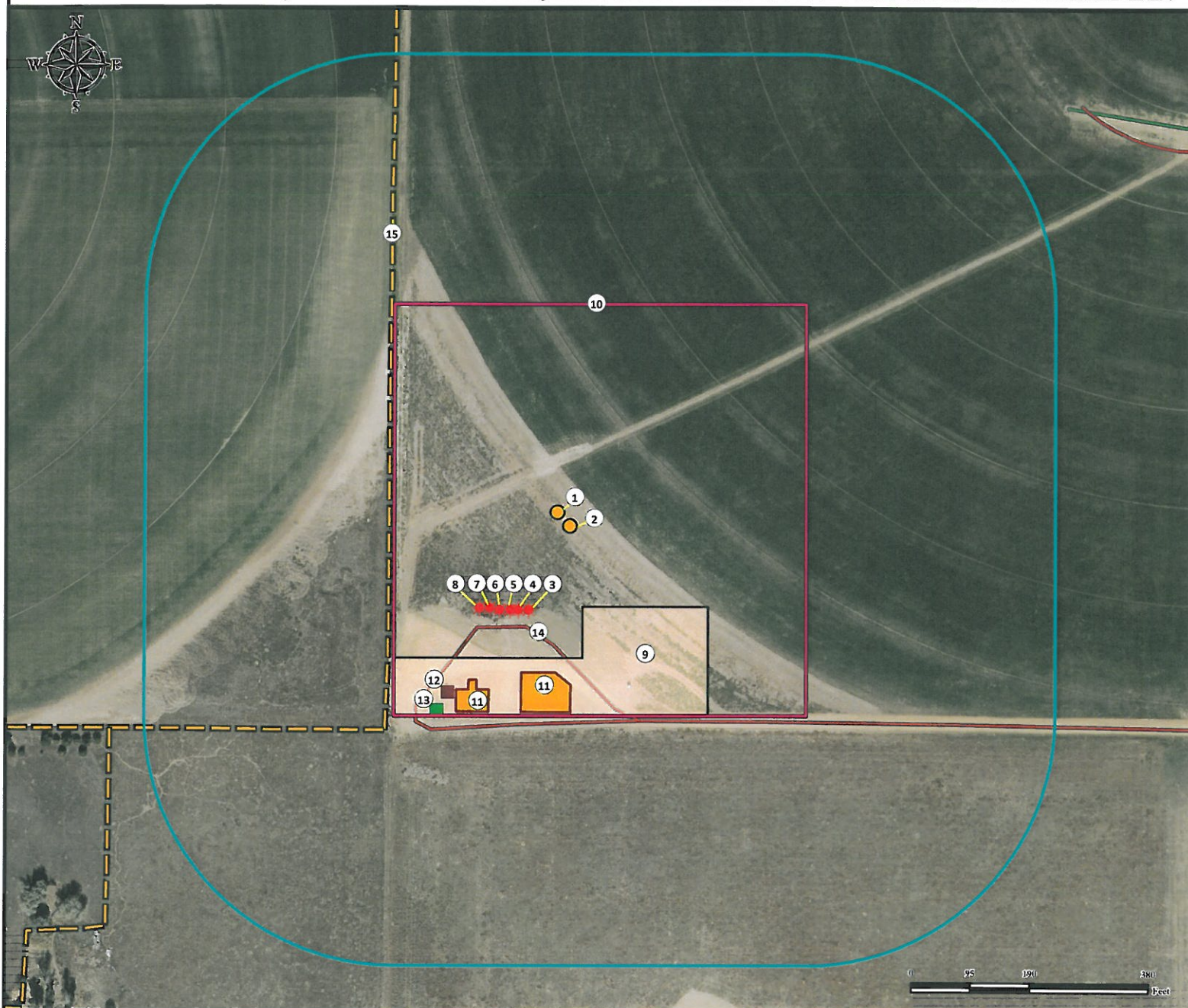

1. Proposed Well SATER 25C-5HZ.
2. Proposed Well SATER 24N-5HZ.
3. Existing Well SATER 8-8 is ±150' SW.
4. Existing Well SATER 24-8 is ±157' SW.
5. Existing Well SATER 7-8 is ±166' SW.

6. Existing Well SATER 2-8 is ±175' SW.
7. Existing Well SATER 28-8 is ±186' SW.
8. Existing Well SATER 21-8 is ±197' SW.
9. Proposed Facility is ±130' S.
10. Operational Disturbance Area.

11. Existing Facilities are ±236' S and ±292' SW.
12. ECD is ±330' SW.
13. EFM is ±364' SW.
14. Private Road is ±176' S.
15. Fence is ±290' W.

Legend

- Proposed Well
- ★ Existing Well
- Disturbance Area

- 400' Radius
- Proposed Facility
- Facility Enclosure

- Private Road
- Fence
- ECD
- EFM

Reference Location

** All measurements are made from
Reference Well SATER 24N-5HZ **
Lat: 40.153867° Long: -104.913193° (NAD83)
Elevation: 4913 Feet

Surface Use: Irrigated Crop



Use our resources to find yours!
www.petro-fs.com
(303) 928-7128

Field Date: 06/17/2013
Drafting Date: 06/24/2013
Drafter: JLF
Revision:

Data Sources:

- Aerial courtesy of Anadarko Petroleum Corporation (2010)

Prepared for:



KERR-MCGEE OIL & GAS ONSHORE LP