

1625 Broadway  
Suite 2000  
Denver, CO 80202

Tel: 303.228.4000  
Fax: 303.228.4280

www.nobleenergyinc.com



July 17, 2013

Colorado Oil and Gas Conservation Commission  
The Chancery Building  
1120 Lincoln Street, Suite 801  
Denver, CO 80203  
Attn: Mr. Matt Lepore, Director

RE: BURTON K25-67-1HN  
Niobrara New Drill  
Township 4 North, Range 66 West, 6th P.M.  
Section 25: SW/4NW/4: 2305' FNL & 265' FWL (Surface Location)  
Section 25: SW/4NW/4: 1653' FNL & 931' FWL (Beginning of Lateral)  
Section 30: SE/4NE/4: 1556' FNL & 535' FEL (Bottom Hole Location)  
Weld County, Colorado

Mr. Lepore:

Noble Energy, Inc. ("NEI") is planning to drill the captioned boundary well in accordance with the provisions of COGCC Rule 318A.e.

NEI's proposed wellbore spacing unit consists of the N/2 SEC. 25 T4N-R66W and N/2 SEC. 30, T4N, R65W, creating a 660-acre wellbore spacing unit for the Niobrara formation. NEI is not the only owner within the proposed wellbore spacing unit and as such provided notice to the remaining owner(s) within said proposed spacing unit as required under COGCC Rule 318A(l).e(6). Copies of the required notice letter(s) is/are on file at the NEI offices. The required thirty (30) day notice period has elapsed absent the receipt by NEI of an objection to said proposal by the owner(s) within the proposed spacing unit for this well.

Enclosed are copies of the following documents to assist you in your review and approval of NEI's proposed APD for the captioned well:

- Map & plat illustrating proposed wellbore spacing unit.

Thank you for your attention to the enclosed. NEI respectfully requests that the COGCC review the enclosed information and approve the Application for Permit to Drill the captioned well.

Sincerely,

Jan  
Kajiwara

Digitally signed by Jan Kajiwara  
DN: cn=Jan Kajiwara, o=Noble  
Energy Inc, ou=Wattenberg BU,  
email=jkajiwara@nobleenergyinc  
.com, c=US  
Date: 2013.07.24 09:36:30 -06'00'

Jan Kajiwara  
Regulatory Analyst III  
Noble Energy Inc.

# Burton K25-67-1HN

Proposed Spacing Unit – Noble Energy, Inc

N/2 Section 25, Township 4 North, Range 66 West

N/2 Section 30, Township 4 North, Range 65 West

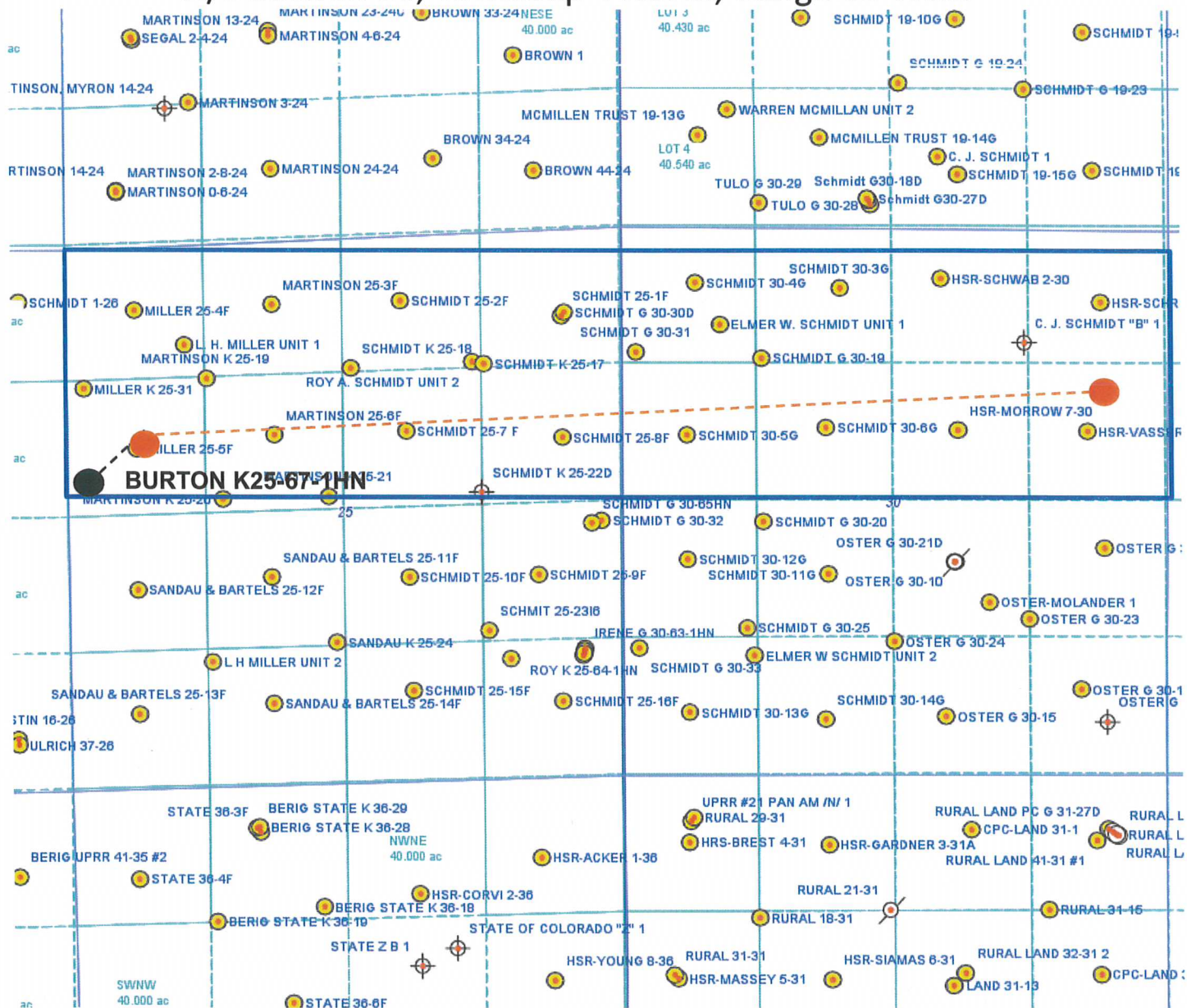

Legend



Proposed 659.67± acre spacing unit



Bottom Hole Location



DALEY LAND SURVEYING, INC. PARKER, CO. 80134 303 953 9841  
**WELL LOCATION CERTIFICATE - BURTON K25-67-1HN**  
 SECTION 25, TOWNSHIP 4 NORTH, RANGE 66 WEST OF THE 6TH PRINCIPAL MERIDIAN

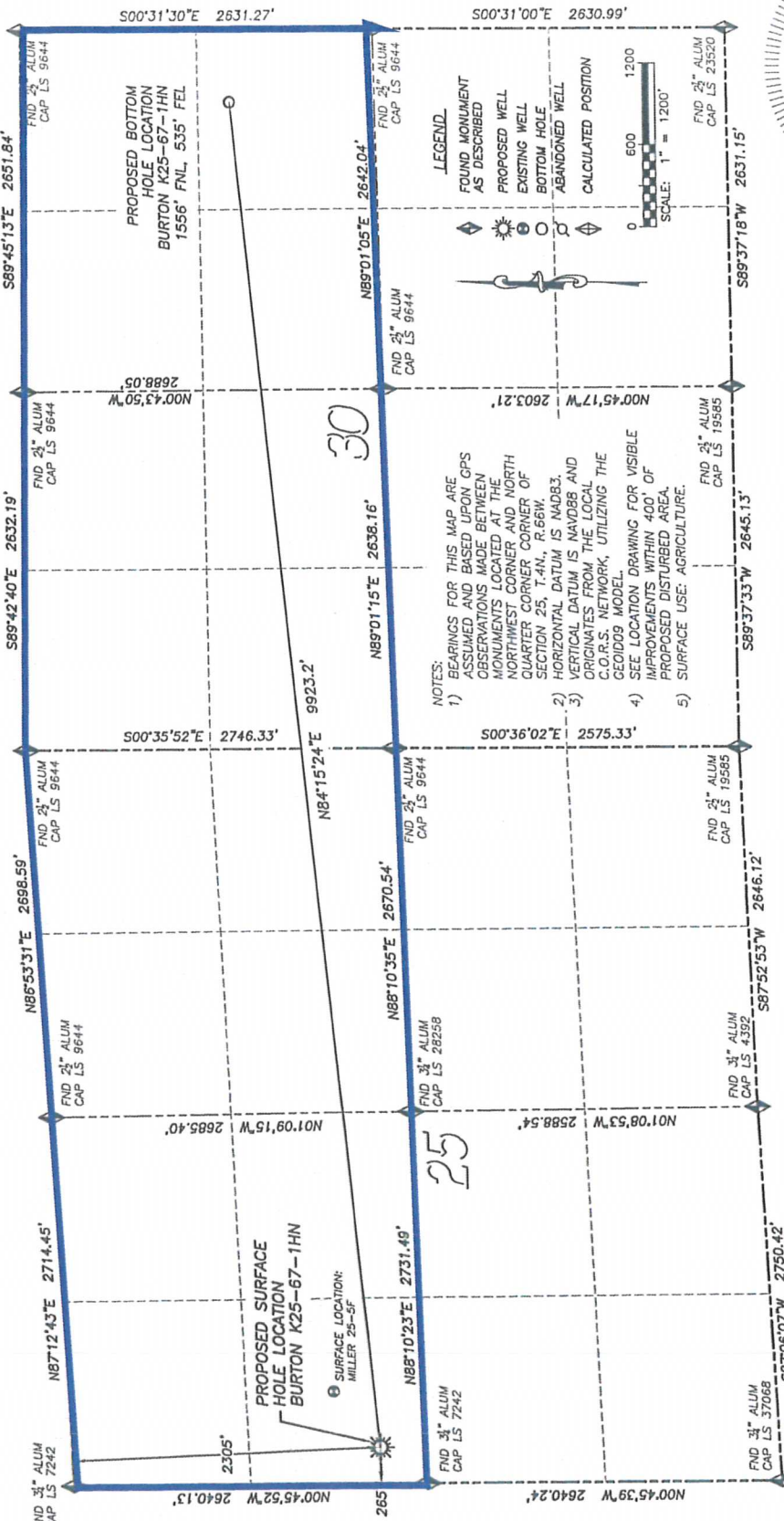

**NAD 83 LATITUDE AND LONGITUDE**

**BURTON K25-67-1HN**  
 SURFACE HOLE: 1556' FNL, 535' FEL  
 LATITUDE: N40.28389°  
 LONGITUDE: W104.73394°  
 ELEVATION: 4775'  
 FOOTAGE: 2305' FNL, 265' FWL  
 PDOP: 1.8  
 QTR/QTR: SW4/NW4 SEC 25  
 PROP LINE: 265'± WEST

**NEAREST EXISTING WELL:**  
 MILLER 25-5F SURFACE HOLE  
 LATITUDE: N40.28481°  
 LONGITUDE: W104.73246°  
 ELEVATION: 4774'  
 535' NORTHEAST

**BOTTOM HOLE:**  
 LATITUDE: N40.28637°  
 LONGITUDE: W104.69852°  
 FOOTAGE: 1556' FNL, 535' FEL  
 OF SEC. 30 T4N R65W

IN ACCORDANCE WITH A REQUEST FROM CJ PIETRI OF NOBLE ENERGY INC., DALEY LAND SURVEYING, INC. HAS DETERMINED THE SURFACE LOCATION OF THE BURTON K25-67-1HN WELL TO BE 2305' FNL, 265' FWL, AS MEASURED AT NINETY (90) DEGREES FROM THE SECTION LINES OF SECTION 25, TOWNSHIP 4 NORTH, RANGE 66 WEST OF THE 6TH PRINCIPAL MERIDIAN, WELD COUNTY, COLORADO. THE BOTTOM HOLE LOCATION, PROVIDED BY THE CLIENT, IS TO BE 1556' FNL, 535' FEL OF SECTION 30, T4N, R.65W.

I HEREBY CERTIFY THAT THIS WELL LOCATION CERTIFICATE WAS PREPARED BY ME OR UNDER MY DIRECT SUPERVISION, THAT THE WORK WAS COMPLETED ON 5/23/2013 FOR AND ON BEHALF OF NOBLE ENERGY, INC., AND THAT THIS MAP DOES NOT REPRESENT A BOUNDARY SURVEY, IT IS NOT A LAND SURVEY PLAT OR AN IMPROVEMENT SURVEY PLAT AND IT IS NOT TO BE RELIED UPON FOR THE ESTABLISHMENT OF FENCE, BUILDING OR OTHER FUTURE IMPROVEMENT LINES.



FOR AND ON BEHALF OF  
 DALEY LAND SURVEYING INC.,  
 Robert Daley, PLS 35597

NOTES: According to Colorado law you MUST commence any legal action based upon any defect in this W.L.C. within three years after you first discover such defect. In no event may any action based upon any such defect in this W.L.C. be commenced more than ten years from the date of the certification shown hereon.