

# WELL LOCATION MAP

WICKSTROM 18-9H PAD

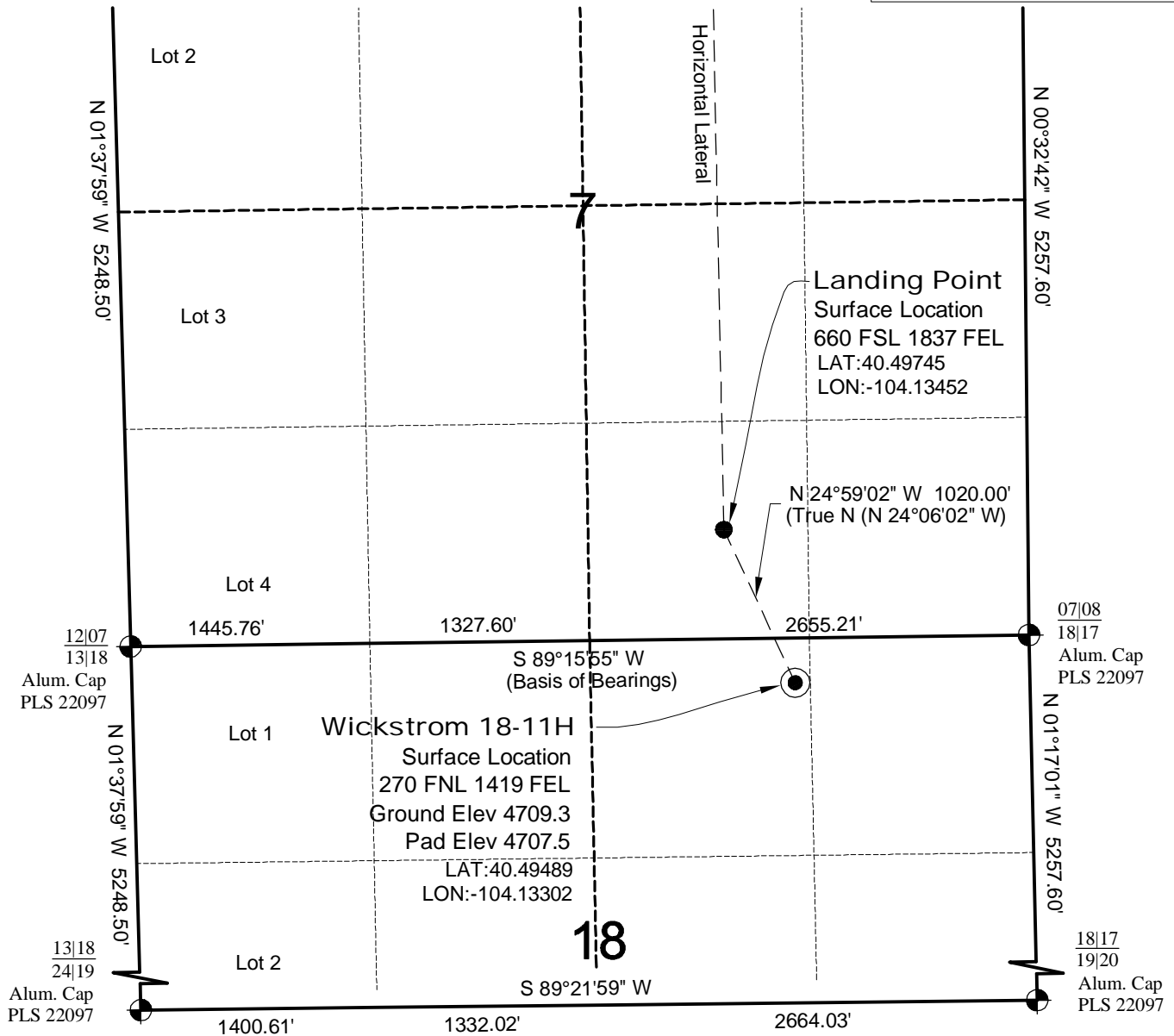

## SURVEYOR'S STATEMENT

The undersigned hereby states that the well location shown hereon was staked on the ground based on existing monumentation and/or physical evidence found in the field and is correct to the best of my knowledge, information and belief.



North

## NOTES

- 1.) Horizontal (NAD 83) and vertical (NAVD 88) datum is based on the Leica Geosystems SmartNet of Colorado.
  - 2.) All directions, distances, and dimensions shown hereon are based on coordinates from the "Colorado coordinate system of 1983 north zone" (article 52 of title 38, C.R.S.).
  - 3.) All section line dimensions shown hereon are based on field measurements of existing monuments and/or physical evidence found in the field unless otherwise indicated.
  - 4.) Physical features shown hereon are for graphical representation only.
  - 5.) See Form 2A for visible improvements within 400' of wellhead.
  - 6.) Distances to nearest section lines are measured perpendicularly.
  - 7.) This is not a land survey nor land survey plat.
  - 8.) Date of Survey 7/25/13; Date of Drawing 7/26/13. REV 0
- PDOP Reading: 1.8 Instrument Operator: Jim Grabowski

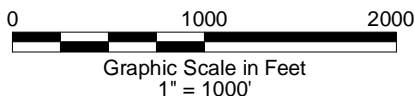

**CONDOR ENERGY TECHNOLOGY LLC**  
**WICKSTROM 18-11H**  
**SL NW1/4 NE1/4 SEC. 18 T6N R60W**  
**HL TD NW1/4 NE1/4 SEC. 6 T6N R60W**  
**6th PM MORGAN COUNTY COLORADO**

# HORIZONTAL LATERAL TD MAP

WICKSTROM 18-9H PAD

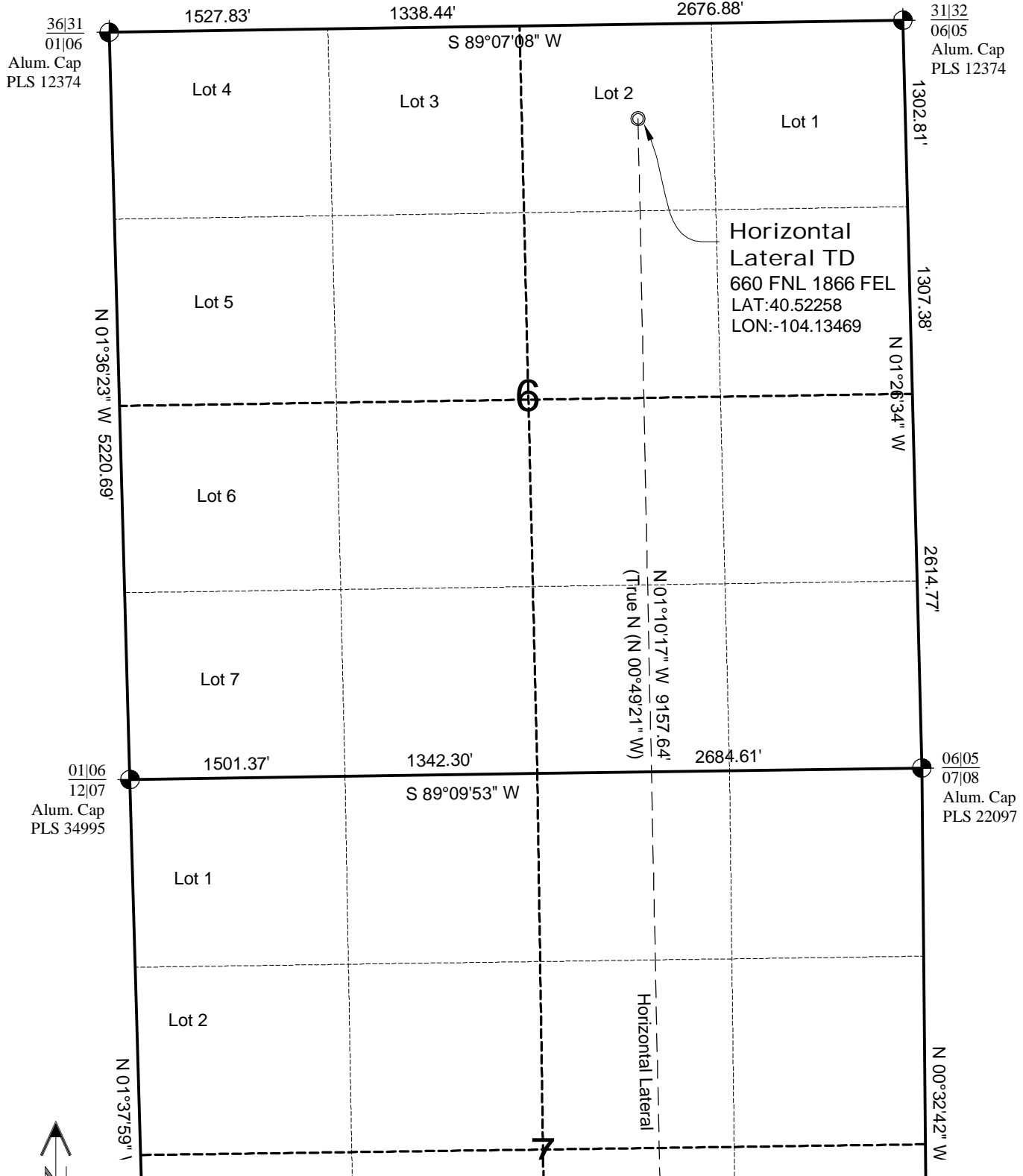

North

0 1000 2000

Graphic Scale in Feet  
1" = 1000'



LAND SURVEYING AND MAPPING  
LAFAYETTE - WINTER PARK  
Ph 303 666 0379 Fx 303 665 6320

CONDOR ENERGY TECHNOLOGY LLC  
WICKSTROM 18-11H

SL NW1/4 NE1/4 SEC. 18 T6N R60W  
HL TD NW1/4 NE1/4 SEC. 6 T6N R60W  
6th PM MORGAN COUNTY COLORADO