

1625 Broadway
Suite 2000
Denver, CO 80202

Tel: 303.228.4000
Fax: 303.228.4280
www.nobleenergyinc.com



July 26, 2013

Colorado Oil and Gas Conservation Commission
The Chancery Building
1120 Lincoln Street, Suite 801
Denver, CO 80203
Attn: Mr. Matt Lepore, Director

RE: Sater CC18-72-1HN
Niobrara New Drill
Township 4 North, Range 63 West, 6th P.M.
Section 18: SE/4SE/4: 300' FSL & 300' FEL (Surface Location)
Section 18: SE/4SE/4: 725' FSL & 328' FEL (Beginning of Lateral)
Section 18: NE/4NE/4: 75' FNL & 330' FEL (Bottom Hole Location)
Weld County, Colorado

Mr. Lepore:

Noble Energy, Inc. ("NEI") is planning to drill the captioned boundary well in accordance with the provisions of COGCC Rule 318A.e.

NEI's proposed wellbore spacing unit consists of the Sec 7: SE/4SE/4, Sec 8: SW/4SW/4, Sec 17: W/2W/2, Sec 18: E/2E/2., T4N, R63W, creating a 400-acre wellbore spacing unit for the Niobrara formation. NEI is not the only owner within the proposed wellbore spacing unit and as such provided notice to the remaining owner(s) within said proposed spacing unit as required under COGCC Rule 318A(l).e(6). Copies of the required notice letter(s) is/are on file at the NEI offices. The required thirty (30) day notice period has elapsed absent the receipt by NEI of an objection to said proposal by the owner(s) within the proposed spacing unit for this well.

Enclosed are copies of the following documents to assist you in your review and approval of NEI's proposed APD for the captioned well:

- Map & plat illustrating proposed wellbore spacing unit.

Thank you for your attention to the enclosed. NEI respectfully requests that the COGCC review the enclosed information and approve the Application for Permit to Drill the captioned well.

Sincerely,

Justin Garrett
Regulatory Analyst II
Noble Energy Inc.

Sater CC18-72-1HN

Proposed Spacing Unit – Noble Energy, Inc

SE/4SE/4 Section 7, Township 4 North, Range 63 West
SW/4SW/4 Section 8, Township 4 North, Range 63 West
W/2W/2 Section 17, Township 4 North, Range 63 West
E/2E/2 Section 18, Township 4 North, Range 63 West

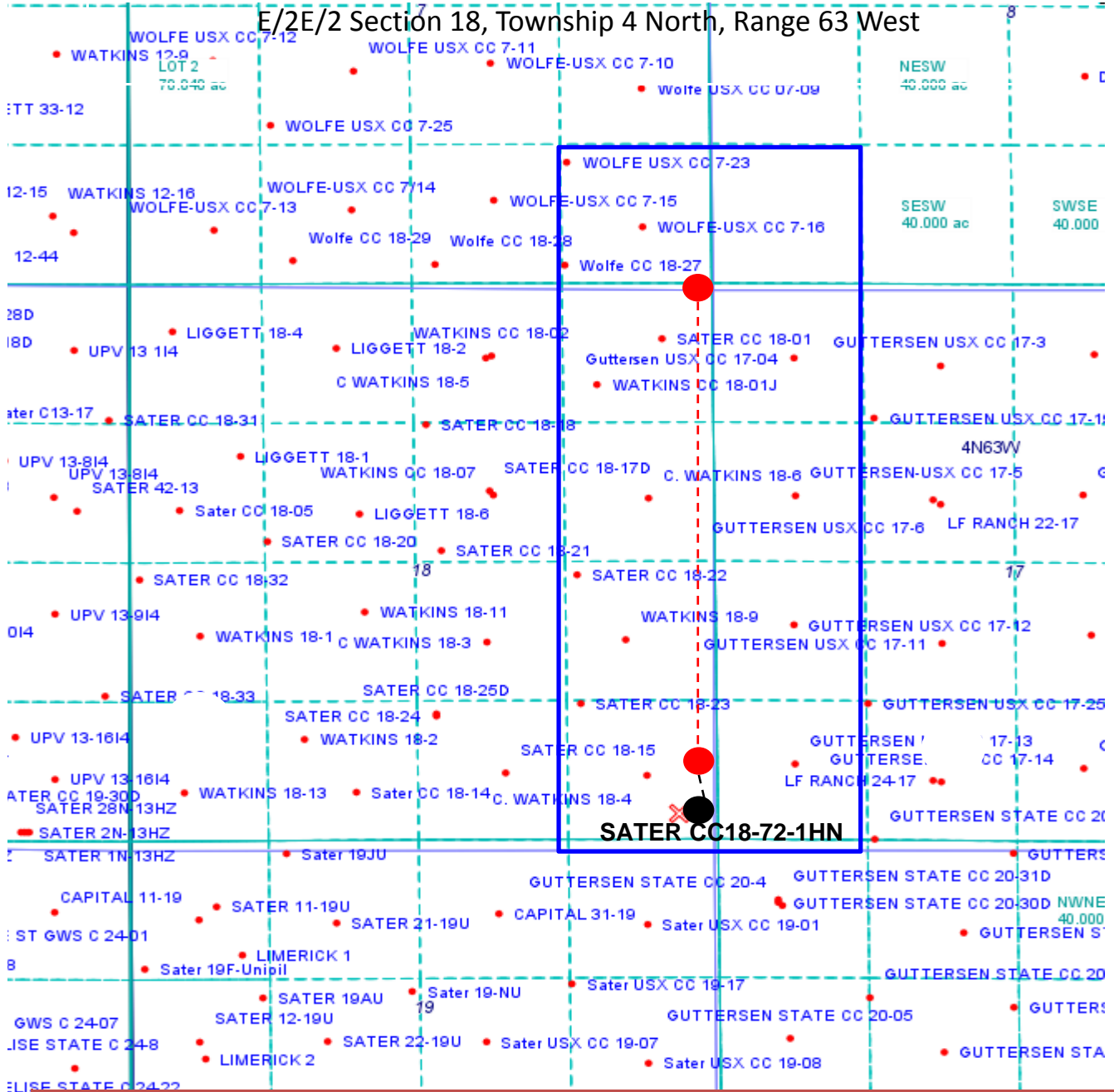

Legend



Proposed 399.44± acre spacing unit



Bottom Hole Location

PFS PETROLEUM FIELD SERVICES, LLC 1801 W. 13TH AVE. DENVER, CO 80204

LATITUDE AND LONGITUDE EXHIBIT

THIS MAP DOES NOT REPRESENT A BOUNDARY SURVEY

SECTION: 18
TOWNSHIP: 4N
RANGE: 63W

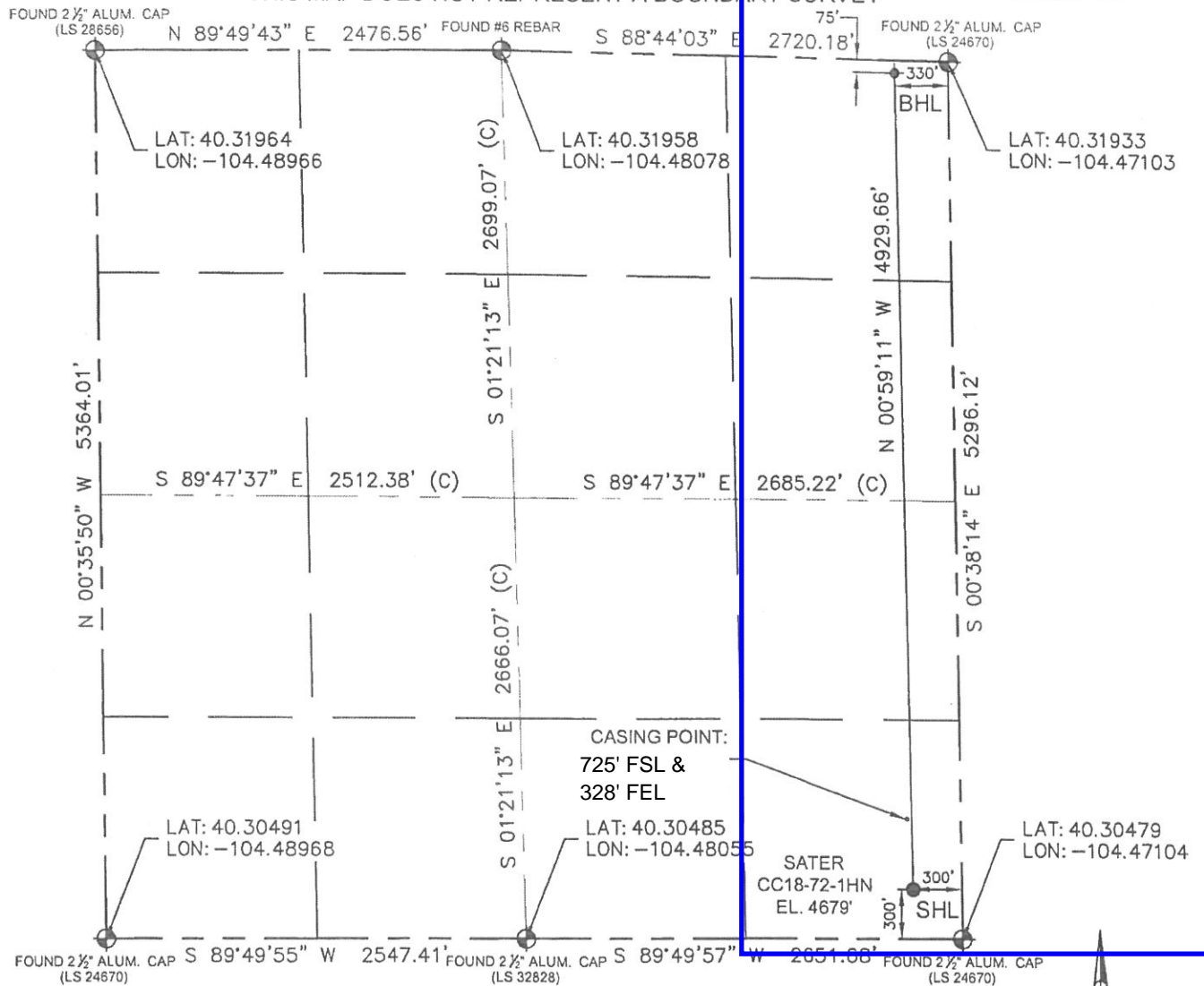

In accordance with a request from Matt Verbit with Noble Energy Inc. Petroleum Field Services, LLC has determined the surface location of the SATER CC18-72-1HN to be 300' from the SOUTH line and 300' from the EAST line and the bottom hole to be 75' from the NORTH line and 330' from the EAST line as measured at right angles from the section line of Section 18, Township 4 North, Range 63 West of the Sixth Principal Meridian, County of WELD, State of Colorado.

Notes:

- 1) Bearings shown are Grid Bearings of the Colorado State Plane Coordinate System, North Zone, North American Datum 1983/2007. The lineal dimensions as shown herein are grid distances based upon the "U.S. Survey Foot."
- 2) Ground elevations are based on an observed GPS elevation (NAVD 1988 DATUM).
- 3) NEAREST EXISTING WELL IN SECTION 18 IS: WATKINS 18-4, 506' NW
- 4) IMPROVEMENTS: See LOCATION DRAWING exhibit for all visible improvements within 400' of disturbed area.
- 5) SURFACE USE: RANGELAND
- 6) INSTRUMENT OPERATOR: OWEN MCKEE

Note:

According to Colorado law, you must commence any legal action based upon any defect in this W.L.C. within three years after you first discover such defect. In no event, may any action based upon any defect in this survey be commenced more than ten years after the date of this certification shown hereon. (13-80-105 C.R.S.)

SURFACE LOCATION:

LATITUDE: 40.30562°N
LONGITUDE: 104.47212°W
PDOP: 1.78
ELEV: 4679'
¼¼: SE¼SE¼
NEAREST PROPERTY LINE: 300' South & East

BOTTOM HOLE:

LATITUDE: 40.31915°N
LONGITUDE: 104.47222°W

FIELD
DATE:
05-17-13

DRAWING
DATE:
05-21-13

DRAWN BY:
JAH

CHECKED BY:
TJN

LEGEND

- = FOUND MONUMENT
- = PROPOSED WELL
- = BOTTOM HOLE
- ◆ = EXISTING WELL