

WELL LOCATION CERTIFICATE

OSCAR Y10-74-1HC

THIS MAP DOES NOT REPRESENT A BOUNDARY SURVEY

SHL-SECTION: 10

TOWNSHIP: 2 NORTH

RANGE: 64 WEST

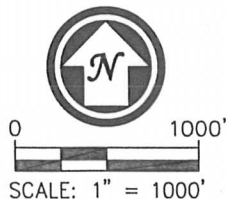
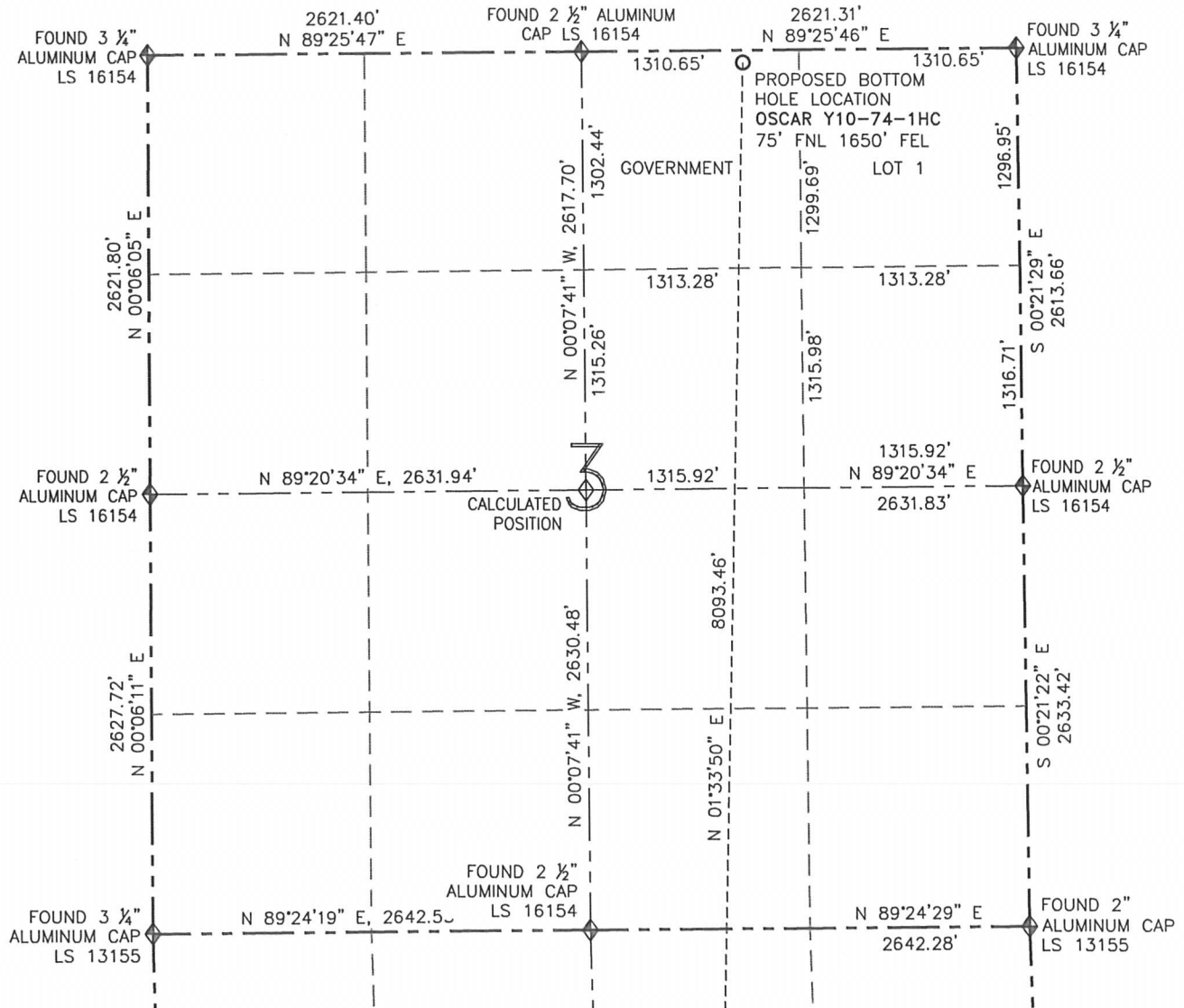

SURFACE HOLE LOCATION NAD 83

LATITUDE: N 40.15223°

LONGITUDE: W 104.53520°

ELEVATION: 4922

PDOP: 1.7

1/4-1/4 NW SE

NEAREST PROPERTY LINE: 1985' E

BOTTOM HOLE

LATITUDE: N 40.17442°

LONGITUDE: W 104.53410°

PAGE 2 OF SHEET 1

	FIELD DATE: 12/10/12
	PLOT DATE: 01/22/13
	DRAWN BY: CJD
	JOB NO.: NE12359
	SHEET NO.: 1 of 6

NOTICE:

ACCORDING TO COLORADO LAW, YOU MUST COMMENCE ANY LEGAL ACTION BASED UPON ANY DEFECT IN THIS W.L.C. WITHIN THREE YEARS AFTER YOU FIRST DISCOVER SUCH DEFECT. IN NO EVENT MAY ANY ACTION BASED UPON ANY DEFECT IN THIS W.L.C. BE COMMENCED MORE THAN TEN YEARS FROM THE DATE OF THE CERTIFICATION SHOWN HEREON (13-80-105 C.R.S.).

LEGEND

- PROPOSED WELL
- EXISTING WELL
- BOTTOM HOLE
- FOUND MONUMENT
- CALCULATED POSITION

SITE SKETCH

OSCAR Y10-74-1HC

THIS MAP DOES NOT REPRESENT A BOUNDARY SURVEY

SECTION: 10

TOWNSHIP: 2 NORTH

RANGE: 64 WEST

- ① WASTE MANAGEMENT USX Y 3-15
SW/SE SEC. 3
712' FSL
1742' FEL
EL=4938'
N 40.16218°
W 104.53450°
PDOP 2.3

- ② WASTE MANAGEMENT 44-3
SE/SE SEC. 3
651' FSL
659' FEL
EL=4938'
N 40.16201°
W 104.53063°
PDOP 1.9

- ③ WASTE MANAGEMENT USX Y3-23
NW/SE SEC. 3
1425' FSL
1420' FEL
EL=4922'
N 40.16414°
W 104.53334°
PDOP 1.8





- ④ WASTE MANAGEMENT USX Y3-10
NW/SE SEC. 3
2080' FSL
2077' FEL
EL=4907'
N 40.16594°
W 104.53568°
PDOP 1.9

- ⑤ WASTE MANAGEMENT USX Y3-9
NE/SE SEC. 3
1879' FSL
760' FEL
EL=4825'
N 40.16538°
W 104.53097°
PDOP 1.9

NOTES:

- THIS SKETCH DOES NOT REPRESENT A BOUNDARY SURVEY.
- HORIZONTAL DATUM IS NAD 83.
- VERTICAL DATUM IS NAVD 88.

LEGEND

-  PROPOSED WELL
-  EXISTING WELL
-  BOTTOM HOLE
-  FOUND MONUMENT
-  CALCULATED POSITION

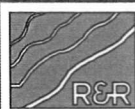

ENGINEERS
SURVEYORS

FIELD DATE: 12/10/12

PLOT DATE: 01/22/13

DRAWN BY: CJD

JOB NO.: NE12359

SHEET NO.: 2 of 6



0 1200'
SCALE: 1" = 1200'

