

Physical Address: 345 Comanche St.  
Mail to: Box 384 Kiowa, CO 80117  
Ph. 303-621-8672 - Fax 303-621-2717  
www.highprairiesurvey.com

Job # 12097 JOHN CRAIG #1-2

Inv # 2210

High Prairie Surveying of Kiowa, Colorado has in accordance with a request from Nighthawk Production LLC has determined the location of JOHN CRAIG #1-2 to be 1222 feet FNL, and 665 feet FEL, (90° off Section lines) of Section 2, Township 10s, Range 56w of the 6th Principal Meridian, Lincoln County, Colorado.

Date: Staked on 12/04/12 drawn on 12/07/12.

Re: Staked by Keith Westfall  
Drawn: Drawn by Dustin Cotter

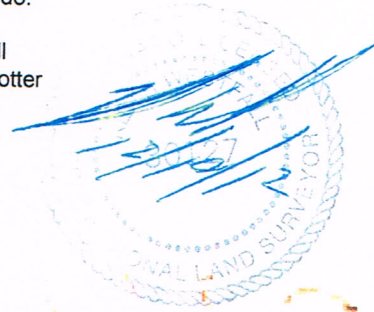

## Location Drawing

There is a 2-track trail  
63.1' Southwest of of  
proposed well pad.

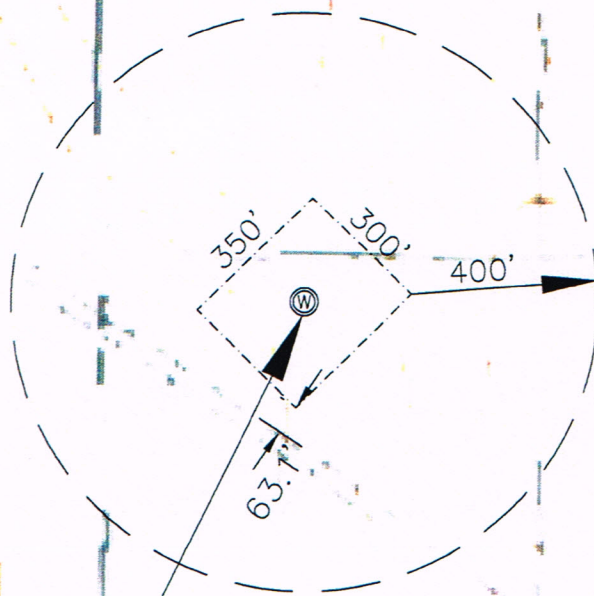

NIGHTHAWK PRODUCTION LLC  
NE 1/4 SEC. 2-10S-56W  
JOHN CRAIG #1-2  
LINCOLN, Co. COLORADO

2

5266