

Location Drawing

CLINE AND PENNINGTON FACILITY

NW¼ SE¼ SECTION 2, TOWNSHIP 2 NORTH, RANGE 67 WEST OF THE 6TH PRINCIPAL MERIDIAN

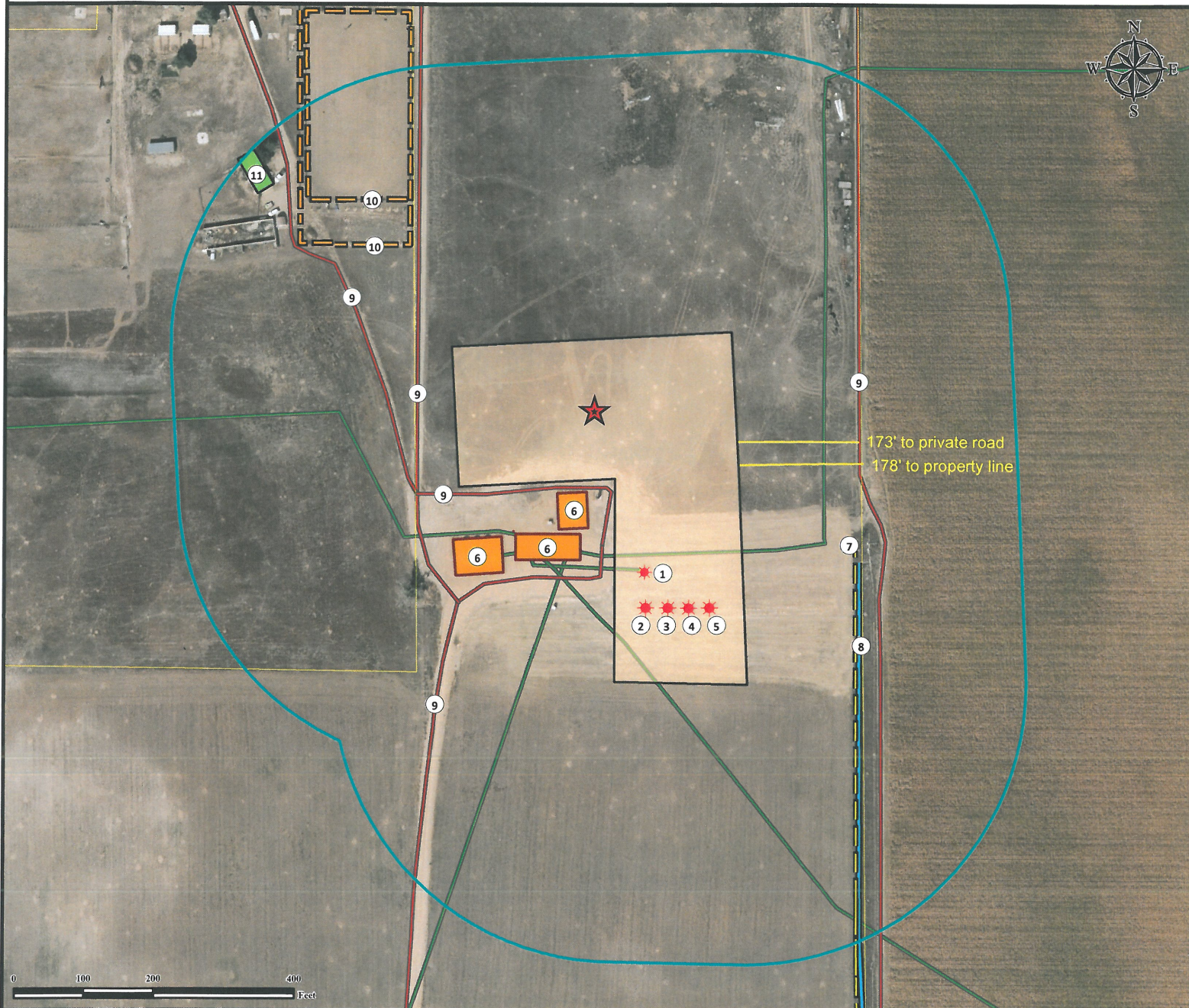

1. Existing Well VINCENT RALPH UNIT #2 is $\pm 242'$ SE.
2. Existing Well PANCOST 23-2 is $\pm 291'$ SE.
3. Existing Well PANCOST 36-2 is $\pm 301'$ SE.
4. Existing Well PANCOST 37-2 is $\pm 313'$ SE.
5. Existing Well PANCOST 10-2 is $\pm 327'$ SE.
6. Existing Facilities are $\pm 118'$ SW, $\pm 179'$ SW, and $\pm 224'$ SW. Features in this location to be removed and site to be reclaimed.
7. Powerline is $\pm 423'$ SE.
8. Ditch is $\pm 436'$ SE.
9. Private Roads are $\pm 112'$ S, $\pm 254'$ W, $\pm 281'$ SW, $\pm 336'$ SW, and $\pm 378'$ W.
10. Fences are $\pm 354'$ NW, and $\pm 402'$ NW.
11. Building is $\pm 560'$ NW.

Legend

- | | | |
|-------------------|-----------------------|----------------------|
| ★ Reference Point | Existing Facility | Private Road |
| ★ Existing Well | 400' Radius | Underground Pipeline |
| Proposed Facility | Outbuilding/Residence | Fence |
| Property Line | Powerline | Ditch |

Reference Location

** All measurements are made from Reference Point **

Lat: 40.164403° Long: -104.854483° (NAD83)
Elevation: 4860 Feet

1703' FEL & 1689' FSL



Use our resources to find yours!
www.petro-fs.com
(303) 928-7128

Field Date: 03/15/2013
Drafting Date: 07/30/2013
Drafter: GWB
Revision: 1

Surface Use: Rangeland

Data Sources:
- Aerial courtesy of Anadarko Petroleum Corporation (2010)

Prepared for:



KERR-MCGEE OIL & GAS ONSHORE LP