

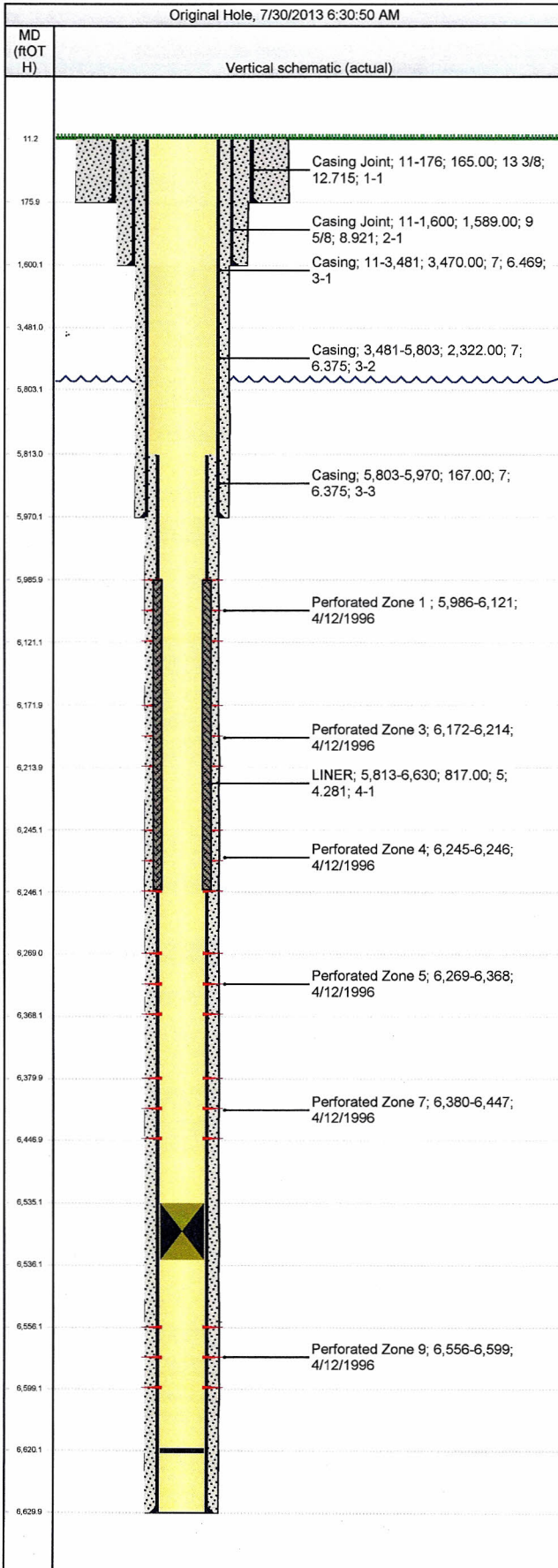

Wellbore Schematic

COGCC Document Number 2055810

Well Name Hagood LN A 08	Lease Hagood, L.N. 'A'	Field Name Rangely	Business Unit Mid-Continent
-----------------------------	---------------------------	-----------------------	--------------------------------



Job Details						
Job Category			Start Date		Release Date	
Major Rig Work Over (MRWO)			6/10/2013			
Casing Strings						
Csg Des	OD (in)	Wt/Len (lb/ft)	Grade	Top Thread	Set Depth (MD) (ftOTH)	
Conductor	13 3/8	48.00	H-40		176	
Surface	9 5/8	36.00	H-40		1,600	
Production Casing	7	20.00	J-55		5,970	
Production Liner 1	5	18.00	L-80		6,630	
Tubing Strings						
<des> set at <depth>ftOTH on <dtmrun>						
Tubing Description			Run Date		String Length (ft)	
Item Des			Jts	OD (in)	Wt (lb/ft)	Grade
						Len (ft)
						Btm (ftOTH)
Perforations						
Date	Top (ftOTH)	Btm (ftOTH)	Shot Dens (shots/ft)	Entered Shot Total	Zone & Completion	
4/12/1996	5,986.0	6,121.0				
4/12/1996	6,172.0	6,214.0				
4/12/1996	6,245.0	6,246.0				
4/12/1996	6,269.0	6,368.0				
4/12/1996	6,380.0	6,447.0				
4/12/1996	6,556.0	6,599.0				
Other Strings						
Run Date		Pull Date		Set Depth (ftOTH)		Com
Other In Hole						
Des		Top (ftOTH)		Btm (ftOTH)		Run Date
Bridge Plug (Permanent)		6,535.0		6,536.0		7/9/2013
						Pull Date
						Com