

1625 Broadway  
Suite 2000  
Denver, CO 80202  
  
Tel: 303.228.4000  
Fax: 303.228.4280  
www.nobleenergyinc.com



July 26, 2013

Colorado Oil and Gas Conservation Commission  
The Chancery Building  
1120 Lincoln Street, Suite 801  
Denver, CO 80203  
Attn: Mr. Matt Lepore, Director

RE: OSCAR Y10-73HN  
Niobrara New Drill  
Township 2 North, Range 64 West, 6th P.M.  
Section 10: NE/4SE/4: 2380' FSL & 935' FEL (Surface Location)  
Section 10: SE/4NE/4: 2103' FNL & 1321' FEL (Beginning of Lateral)  
Section 3: NE/4NE/4: 75' FNL & 1320' FEL (Bottom Hole Location)  
Weld County, Colorado

Mr. Lepore:

Noble Energy, Inc. ("NEI") is planning to drill the captioned boundary well in accordance with the provisions of COGCC Rule 318A.e.

NEI's proposed wellbore spacing unit consists of the S/2SE/4 Section 34, Township 3 North, Range 64 West E/2 Section 3, Township 2 North, Range 64 West NE/4 Section 10, Township 2 North, Range 64 West, creating a 558-acre wellbore spacing unit for the Niobrara formation. NEI is not the only owner within the proposed wellbore spacing unit and as such provided notice to the remaining owner(s) within said proposed spacing unit as required under COGCC Rule 318A(l).e(6). Copies of the required notice letter(s) is/are on file at the NEI offices. The required thirty (30) day notice period has elapsed absent the receipt by NEI of an objection to said proposal by the owner(s) within the proposed spacing unit for this well.

Enclosed are copies of the following documents to assist you in your review and approval of NEI's proposed APD for the captioned well:

- Map & plat illustrating proposed wellbore spacing unit.

Thank you for your attention to the enclosed. NEI respectfully requests that the COGCC review the enclosed information and approve the Application for Permit to Drill the captioned well.

Sincerely,

Mari Clark  
Regulatory Analyst III  
Noble Energy Inc.

# Oscar Y10-73HN

Proposed Spacing Unit – Noble Energy, Inc

S/2SE/4 Section 34, Township 3 North, Range 64 West

E/2 Section 3, Township 2 North, Range 64 West

NE/4 Section 10, Township 2 North, Range 64 West

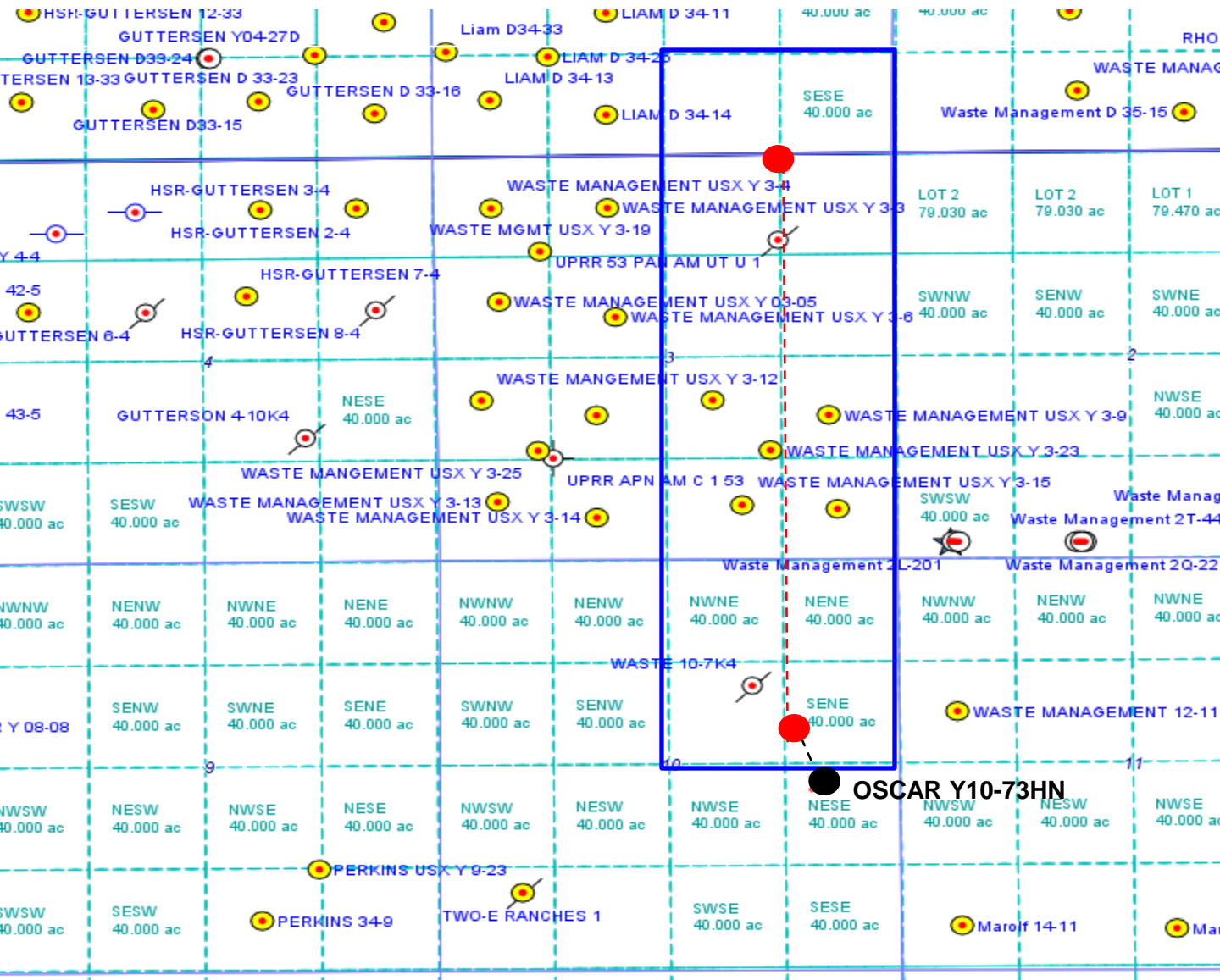

Legend



Proposed 558.15± acre spacing unit



Bottom Hole Location

# WELL LOCATION CERTIFICATE

OSCAR Y10-73HN

THIS MAP DOES NOT REPRESENT A BOUNDARY SURVEY

SECTION: 10

TOWNSHIP: 2 NORTH



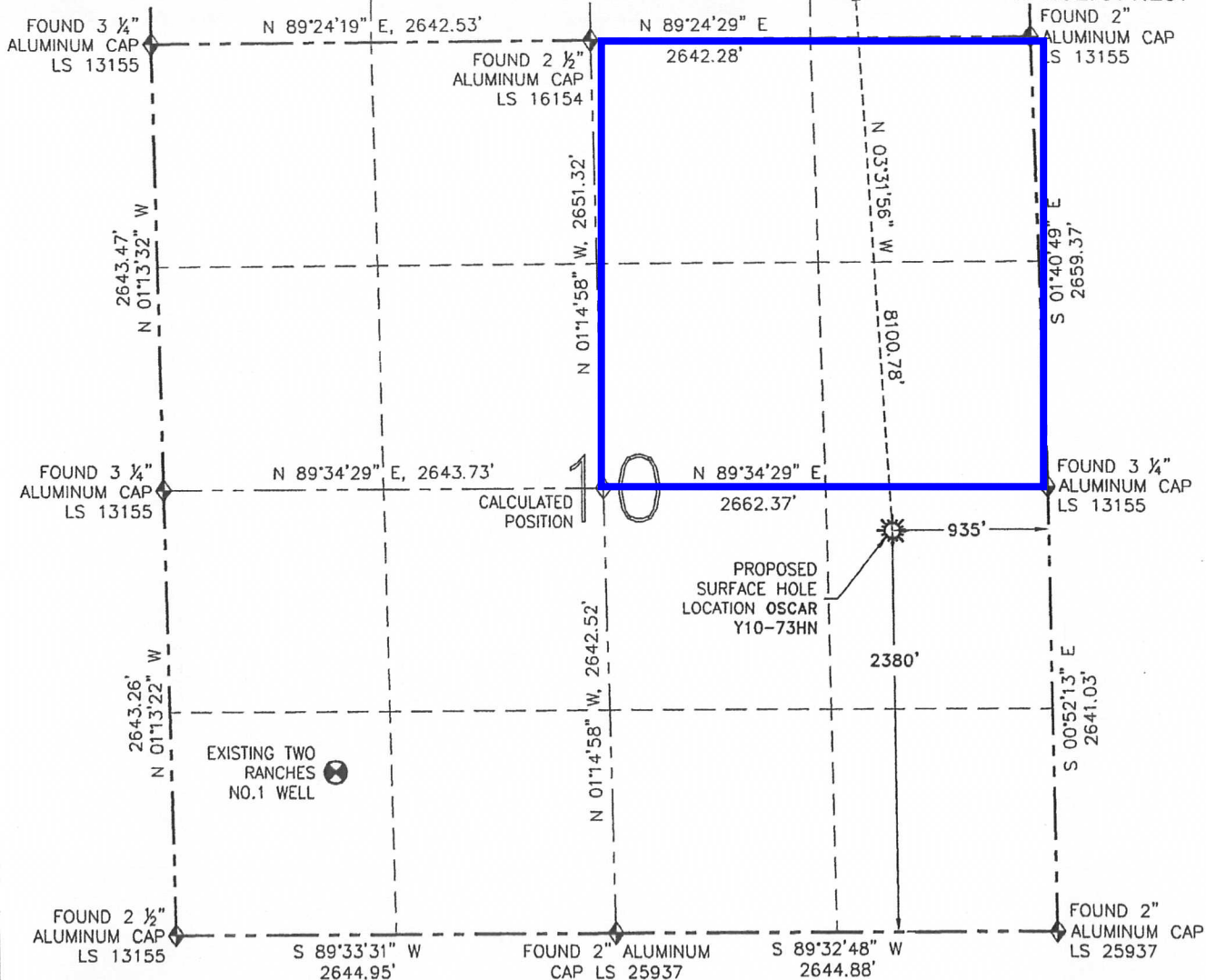

RANGE: 64 WEST



0 100

SCALE: 1" = 1000'

### LEGEND

-  PROPOSED WELL  
 EXISTING WELL  
 BOTTOM HOLE  
 FOUND MONUMENT  
 CALCULATED POSITION

PAGE 1 OF SHEET 1

SURFACE HOLE LOCATION NAD 83

LATITUDE: N 40.15222°

LONGITUDE: W 104.53145°

ELEVATION: 4927

PDOP: 2.0

 $\frac{1}{4}-\frac{1}{4}$ : NE S

NEAREST PROPERTY LINE: 935' E

BOTTOM HOLE

LATITUDE: N 40.17442'

LONGITUDE: W 104.53292

IN ACCORDANCE WITH A REQUEST FROM MIKE RODINE  
-NOBLE ENERGY INC., R&R ENGINEERS-SURVEYORS, INC.  
HAS DETERMINED THE SURFACE HOLE LOCATION OF THE  
OSCAR Y10-73HN WELL TO BE 2380' FSL AND 935'  
FEL AS MEASURED AT (90) DEGREES FROM THE SECTION  
LINES OF SECTION 10, TOWNSHIP 2 NORTH, RANGE 64  
WEST OF THE 6TH PRINCIPAL MERIDIAN, WELD COUNTY,  
COLORADO. THE BOTTOM HOLE LOCATION, AS PROVIDED  
BY THE CLIENT, IS TO BE 75' FNL AND 1320' FEL OF  
SECTION 3, TOWNSHIP 2 NORTH, RANGE 64 WEST.

I HEREBY CERTIFY THAT THIS WELL LOCATION CERTIFICATE WAS PREPARED BY ME, OR UNDER MY DIRECT SUPERVISION, THAT THE FIELD WORK WAS COMPLETED ON 10/22/12, FOR AND ON BEHALF OF NOBLE ENERGY INC., THAT IT IS NOT A LAND SURVEY PLAT OR AN IMPROVEMENT SURVEY PLAT, AND THAT IT IS NOT TO BE RELIED UPON FOR ESTABLISHMENT OF FENCES, BUILDINGS, OR OTHER FUTURE IMPROVEMENT LINES.

NOTES:

1. BEARINGS ARE GRID BEARINGS OF THE COLORADO STATE PLANE COORDINATE SYSTEM, NORTH ZONE, NAD 83. THE LINEAL DIMENSIONS SHOWN HEREON ARE BASED UPON THE "U.S. SURVEY FOOT".
2. ELEVATIONS ARE BASED UPON NGS OPUS SOLUTION NAVD 88 DATUM COMPUTED USING GEOID09.
3. THE NEAREST EXISTING WELL IN SECTION 10 IS: TWO E RANCHES NO. 1 WELL: 3653' SW.
4. SEE LOCATION DRAWING FOR ALL IMPROVEMENTS WITHIN 400' OF THE OIL/GAS LOCATION.
5. SURFACE USE: PASTURE.

**NOTICE:**

ACCORDING TO COLORADO LAW, YOU MUST COMMENCE ANY LEGAL ACTION  
BASED UPON ANY DEFECT IN THIS W.L.C. WITHIN THREE YEARS AFTER YOU  
FIRST DISCOVER SUCH DEFECT. IN NO EVENT MAY ANY ACTION BASED UPON  
ANY DEFECT IN THIS W.L.C. BE COMMENCED MORE THAN TEN YEARS FROM  
THE DATE OF THE CERTIFICATION SHOWN HEREON (13-80-105 C.R.S.).



DAVID C. HOLMES, PLS 32828  
FOR AND ON BEHALF OF R&R ENGINEERS-SURVEYORS, INC.

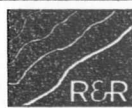

**ENGINEERS  
SURVEYORS** **INC**

FIELD DATE: 10/22/12

PLOT DATE: 01/10/13

DRAWN BY: CJD

JOB NO.: NE12357

SHEET NO.: 1 of 6

# WELL LOCATION CERTIFICATE

OSCAR Y10-73HN

THIS MAP DOES NOT REPRESENT A BOUNDARY SURVEY

SECTION 34

SHL- SECTION: 10

TOWNSHIP: 2 NORTH

RANGE: 64 WEST

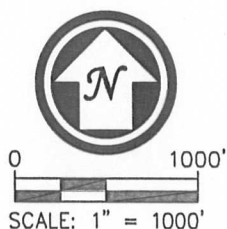
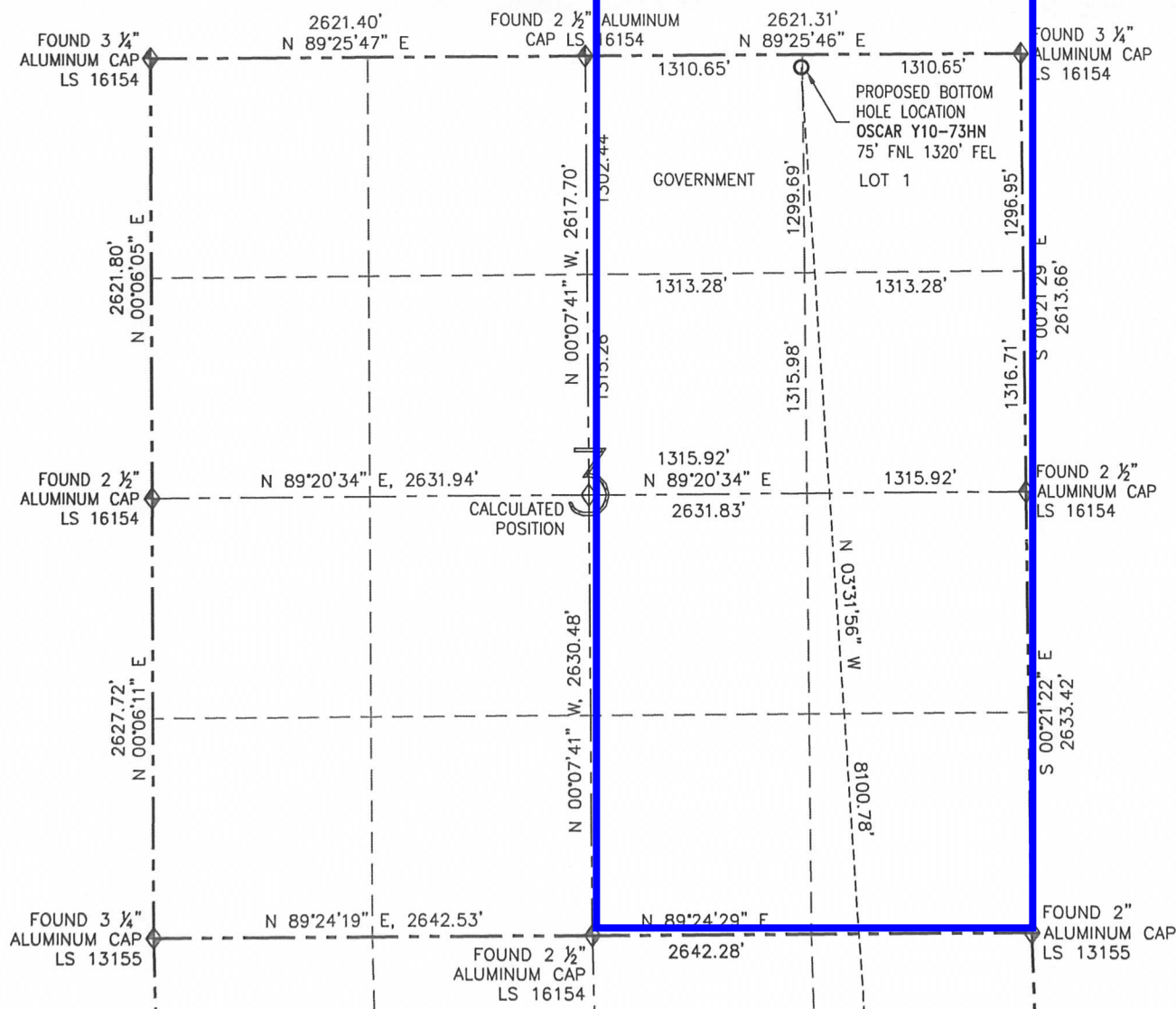

## SURFACE HOLE LOCATION NAD 83

LATITUDE: N 40.15222°  
 LONGITUDE: W 104.53145°  
 ELEVATION: 4927  
 PDOP: 2.0  
 1/4-1/4: NE SE  
 NEAREST PROPERTY LINE: 935' E

## BOTTOM HOLE

LATITUDE: N 40.17442°  
 LONGITUDE: W 104.53292°

PAGE 2 OF SHEET 1

	FIELD DATE: 10/22/12
	PLOT DATE: 01/10/13
	DRAWN BY: CJD
	JOB NO.: NE12357
	SHEET NO.: 1 of 6

## NOTICE:

ACCORDING TO COLORADO LAW, YOU MUST COMMENCE ANY LEGAL ACTION BASED UPON ANY DEFECT IN THIS W.L.C. WITHIN THREE YEARS AFTER YOU FIRST DISCOVER SUCH DEFECT. IN NO EVENT MAY ANY ACTION BASED UPON ANY DEFECT IN THIS W.L.C. BE COMMENCED MORE THAN TEN YEARS FROM THE DATE OF THE CERTIFICATION SHOWN HEREON (13-80-105 C.R.S.).

## LEGEND

- PROPOSED WELL
- EXISTING WELL
- BOTTOM HOLE
- FOUND MONUMENT
- CALCULATED POSITION