

1625 Broadway  
Suite 2000  
Denver, CO 80202  
  
Tel: 303.228.4000  
Fax: 303.228.4280  
www.nobleenergyinc.com



July 25, 2013

Colorado Oil and Gas Conservation Commission  
The Chancery Building  
1120 Lincoln Street, Suite 801  
Denver, CO 80203  
Attn: Mr. Matt Lepore, Director

RE: OSCAR Y10-73-1HC  
Codell New Drill  
Township 2 North, Range 64 West, 6th P.M.  
Section 10: NE/4SE/4: 2380' FSL & 898' FEL (Surface Location)  
Section 10: SE/4NE/4: 2104' FNL & 991' FEL (Beginning of Lateral)  
Section 3: NE/4NE/4: 75' FNL & 990' FEL (Bottom Hole Location)  
Weld County, Colorado

Mr. Lepore:

Noble Energy, Inc. ("NEI") is planning to drill the captioned boundary well in accordance with the provisions of COGCC Rule 318A.e.

NEI's proposed wellbore spacing unit consists of the S/2SE/4 Section 34, Township 3 North, Range 64 West E/2 Section 3, Township 2 North, Range 64 West NE/4 Section 10, Township 2 North, Range 64 West, creating a 558-acre wellbore spacing unit for the Niobrara formation. NEI is not the only owner within the proposed wellbore spacing unit and as such provided notice to the remaining owner(s) within said proposed spacing unit as required under COGCC Rule 318A(l).e(6). Copies of the required notice letter(s) is/are on file at the NEI offices. The required thirty (30) day notice period has elapsed absent the receipt by NEI of an objection to said proposal by the owner(s) within the proposed spacing unit for this well.

Enclosed are copies of the following documents to assist you in your review and approval of NEI's proposed APD for the captioned well:

- Map & plat illustrating proposed wellbore spacing unit.

Thank you for your attention to the enclosed. NEI respectfully requests that the COGCC review the enclosed information and approve the Application for Permit to Drill the captioned well.

Sincerely,

Mari Clark  
Regulatory Analyst III  
Noble Energy Inc.



# WELL LOCATION CERTIFICATE

OSCAR Y10-73-1HC

THIS MAP DOES NOT REPRESENT A BOUNDARY SURVEY

SECTION: 10  
TOWNSHIP: 2 NORTH  
RANGE: 64 WEST

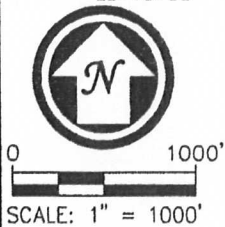
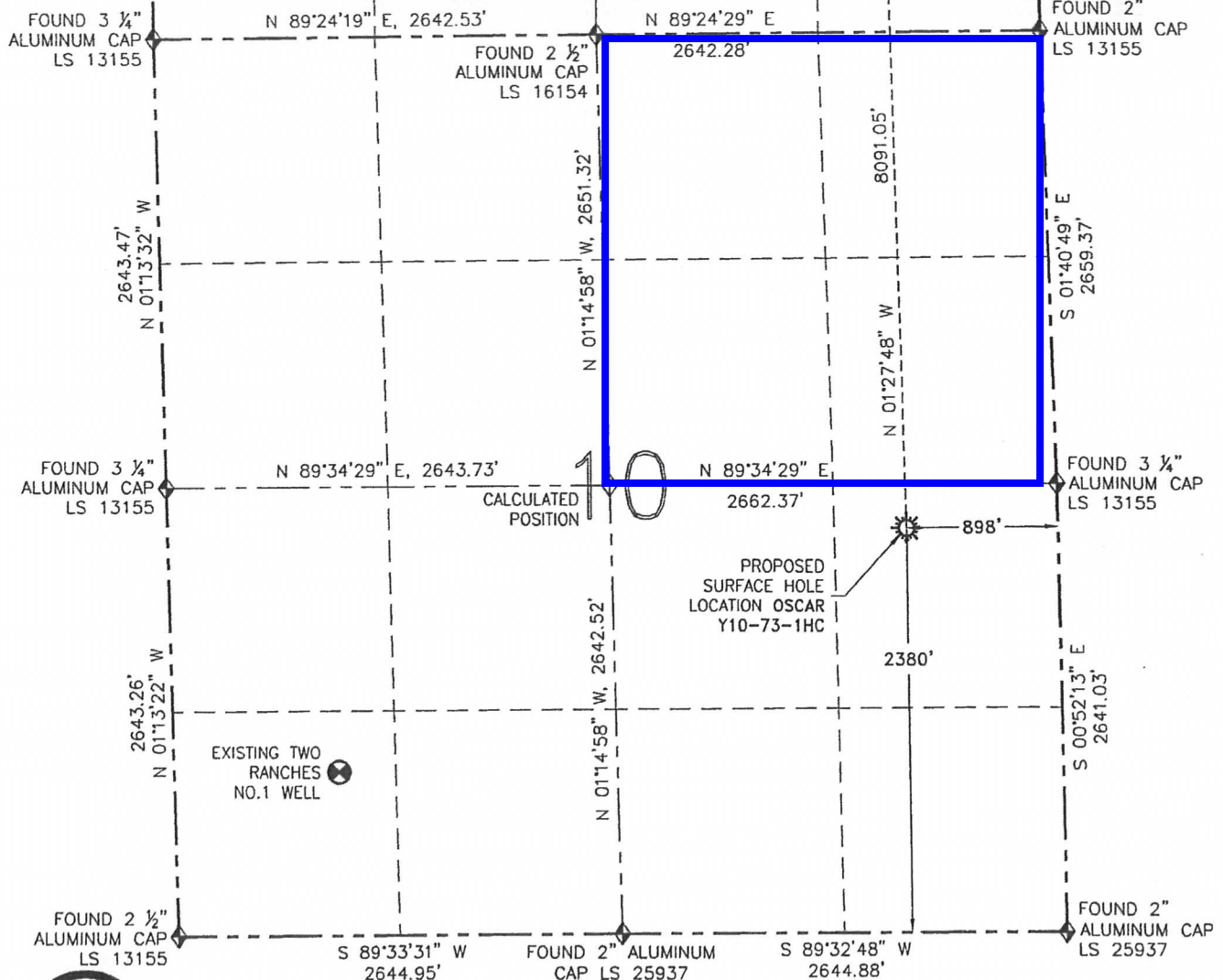

**SURFACE HOLE LOCATION NAD 83**  
 LATITUDE: N 40.15222°  
 LONGITUDE: W 104.53131°  
 ELEVATION: 4927  
 PDOP: 1.6  
 1/4-1/4: NE SE  
 NEAREST PROPERTY LINE: 898' E

**BOTTOM HOLE**  
 LATITUDE: N 40.17442°  
 LONGITUDE: W 104.53174°

IN ACCORDANCE WITH A REQUEST FROM MIKE RODINE-NOBLE ENERGY INC., R&R ENGINEERS-SURVEYORS, INC. HAS DETERMINED THE SURFACE HOLE LOCATION OF THE OSCAR Y10-73-1HC WELL TO BE 2380' FSL AND 898' FEL AS MEASURED AT (90) DEGREES FROM THE SECTION LINES OF SECTION 10, TOWNSHIP 2 NORTH, RANGE 64 WEST OF THE 6TH PRINCIPAL MERIDIAN, WELD COUNTY, COLORADO. THE BOTTOM HOLE LOCATION, AS PROVIDED BY THE CLIENT, IS TO BE 75' FNL AND 990' FEL OF SECTION 3, TOWNSHIP 2 NORTH, RANGE 64 WEST.

I HEREBY CERTIFY THAT THIS WELL LOCATION CERTIFICATE WAS PREPARED BY ME, OR UNDER MY DIRECT SUPERVISION, THAT THE FIELD WORK WAS COMPLETED ON 10/22/12, FOR AND ON BEHALF OF NOBLE ENERGY INC., THAT IT IS NOT A LAND SURVEY PLAT OR AN IMPROVEMENT SURVEY PLAT, AND THAT IT IS NOT TO BE RELIED UPON FOR ESTABLISHMENT OF FENCES, BUILDINGS, OR OTHER FUTURE IMPROVEMENT LINES.

- LEGEND**
- ☼ PROPOSED WELL
  - ⊙ EXISTING WELL
  - BOTTOM HOLE
  - ◆ FOUND MONUMENT
  - ⊕ CALCULATED POSITION



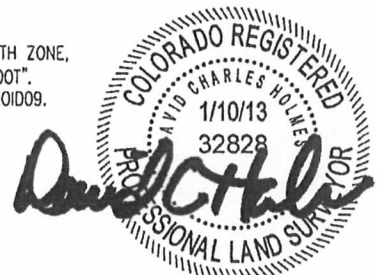

PAGE 1 OF SHEET 1

	FIELD DATE: 10/22/12
	PLOT DATE: 01/10/13
	DRAWN BY: CJD
	JOB NO.: NE12356
	SHEET NO.: 1 of 6

**NOTICE:**  
 ACCORDING TO COLORADO LAW, YOU MUST COMMENCE ANY LEGAL ACTION BASED UPON ANY DEFECT IN THIS W.L.C. WITHIN THREE YEARS AFTER YOU FIRST DISCOVER SUCH DEFECT. IN NO EVENT MAY ANY ACTION BASED UPON ANY DEFECT IN THIS W.L.C. BE COMMENCED MORE THAN TEN YEARS FROM THE DATE OF THE CERTIFICATION SHOWN HEREON (13-80-105 C.R.S.).



DAVID C. HOLMES, PLS 32828  
 FOR AND ON BEHALF OF R&R ENGINEERS-SURVEYORS, INC.

-  PROPOSED WELL  
 EXISTING WELL  
 BOTTOM HOLE  
 FOUND MONUMENT  
 CALCULATED POSITION