

WELL LOCATION CERTIFICATE

OSCAR Y10-72-1HC

THIS MAP DOES NOT REPRESENT A BOUNDARY SURVEY

SECTION: 10
TOWNSHIP: 2 NORTH
RANGE: 64 WESTFOUND 3 1/4"
ALUMINUM CAP
LS 13155

N 89°24'19" E, 2642.53'

FOUND 2 1/2"
ALUMINUM CAP
LS 16154N 89°24'29" E
2642.28'FOUND 2"
ALUMINUM CAP
LS 13155

APPROVED

By Charlie Chambers at 5:39 pm, 5/7/13

2643.47' W
N 01°13'32" W

N 01°14'58" W, 2651.32'

N 02°24'42" E
8101.25'S 01°40'49" E
2659.37'FOUND 3 1/4"
ALUMINUM CAP
LS 13155

N 89°34'29" E, 2643.73'

CALCULATED
POSITIONN 89°34'29" E
2662.37'FOUND 3 1/4"
ALUMINUM CAP
LS 13155PROPOSED SURFACE
HOLE LOCATION
OSCAR Y10-72-1HC

785'

2380'

2643.26' W
N 01°13'22" W

N 01°14'58" W, 2642.52'

S 00°52'13" E
2641.03'EXISTING TWO
RANCHES
NO.1 WELLFOUND 2 1/2"
ALUMINUM CAP
LS 13155S 89°33'31" W
2644.95'FOUND 2" ALUMINUM
CAP LS 25937S 89°32'48" W
2644.88'FOUND 2"
ALUMINUM CAP
LS 259370 1000'
SCALE: 1" = 1000'

LEGEND

- ☼ PROPOSED WELL
- ⊙ EXISTING WELL
- BOTTOM HOLE
- ◆ FOUND MONUMENT
- ◇ CALCULATED POSITION

PAGE 1 OF SHEET 1

SURFACE HOLE LOCATION NAD 83

LATITUDE: N 40.15222°
 LONGITUDE: W 104.53091°
 ELEVATION: 4928
 PDOP: 1.8
 1/4-1/4: NE SE
 NEAREST PROPERTY LINE: 785' E

BOTTOM HOLE

LATITUDE: N 40.17442°
 LONGITUDE: W 104.52938°

IN ACCORDANCE WITH A REQUEST FROM MIKE RODINE-NOBLE ENERGY INC., R&R ENGINEERS-SURVEYORS, INC. HAS DETERMINED THE SURFACE HOLE LOCATION OF THE OSCAR Y10-72-1HC WELL TO BE 2380' FSL AND 785' FEL AS MEASURED AT (90) DEGREES FROM THE SECTION LINES OF SECTION 10, TOWNSHIP 2 NORTH, RANGE 64 WEST OF THE 6TH PRINCIPAL MERIDIAN, WELD COUNTY, COLORADO. THE BOTTOM HOLE LOCATION, AS PROVIDED BY THE CLIENT, IS TO BE 75' FNL AND 330' FEL OF SECTION 3, TOWNSHIP 2 NORTH, RANGE 64 WEST.

I HEREBY CERTIFY THAT THIS WELL LOCATION CERTIFICATE WAS PREPARED BY ME, OR UNDER MY DIRECT SUPERVISION, THAT THE FIELD WORK WAS COMPLETED ON 10/22/12, FOR AND ON BEHALF OF NOBLE ENERGY INC., THAT IT IS NOT A LAND SURVEY PLAT OR AN IMPROVEMENT SURVEY PLAT, AND THAT IT IS NOT TO BE RELIED UPON FOR ESTABLISHMENT OF FENCES, BUILDINGS, OR OTHER FUTURE IMPROVEMENT LINES.

NOTES:

1. BEARINGS ARE GRID BEARINGS OF THE COLORADO STATE PLANE COORDINATE SYSTEM, NORTH ZONE, NAD 83. THE LINEAL DIMENSIONS SHOWN HEREON ARE BASED UPON THE "U.S. SURVEY FOOT".
2. ELEVATIONS ARE BASED UPON NGS OPUS SOLUTION NAVD 88 DATUM COMPUTED USING GEOID09.
3. THE NEAREST EXISTING WELL IN SECTION 10 IS: TWO E RANCHES NO. 1 WELL: 3791' SW.
4. SEE LOCATION DRAWING FOR ALL IMPROVEMENTS WITHIN 400' OF THE OIL/GAS LOCATION.
5. SURFACE USE: PASTURE.

FIELD DATE: 10/22/12

PLOT DATE: 01/10/13

DRAWN BY: CJD

JOB NO.: NE12353

SHEET NO.: 1 of 6

NOTICE:

ACCORDING TO COLORADO LAW, YOU MUST COMMENCE ANY LEGAL ACTION BASED UPON ANY DEFECT IN THIS W.L.C. WITHIN THREE YEARS AFTER YOU FIRST DISCOVER SUCH DEFECT. IN NO EVENT MAY ANY ACTION BASED UPON ANY DEFECT IN THIS W.L.C. BE COMMENCED MORE THAN TEN YEARS FROM THE DATE OF THE CERTIFICATION SHOWN HEREON (13-80-105 C.R.S.).



DAVID C. HOLMES, PLS 32828
 FOR AND ON BEHALF OF R&R ENGINEERS-SURVEYORS, INC.



WELL LOCATION CERTIFICATE

OSCAR Y10-72-1HC

THIS MAP DOES NOT REPRESENT A BOUNDARY SURVEY

SHL- SECTION: 10

TOWNSHIP: 2 NORTH

RANGE: 64 WEST

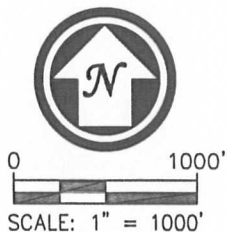
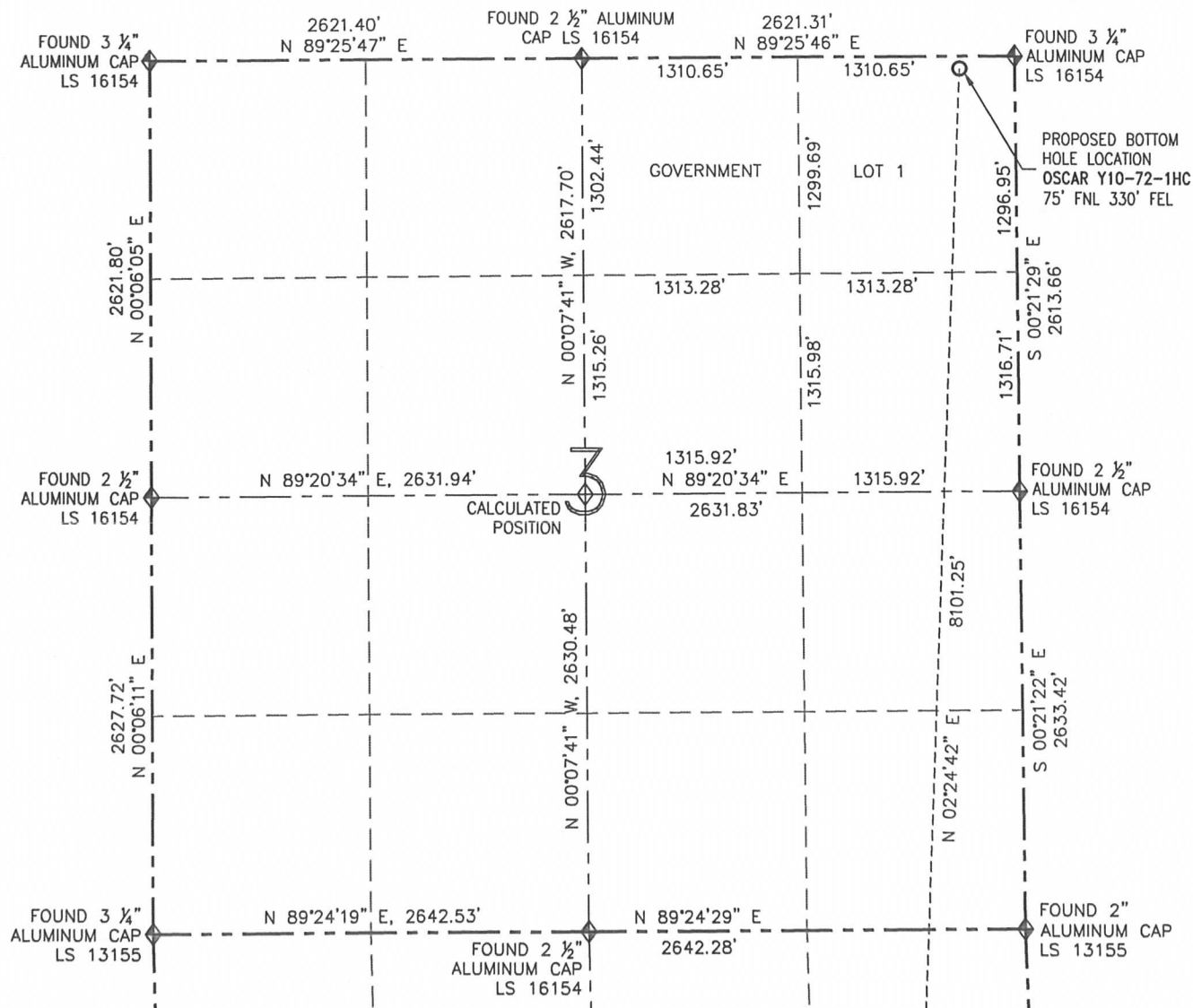
SURFACE HOLE LOCATION NAD 83

LATITUDE: N 40.15222°
 LONGITUDE: W 104.53091°
 ELEVATION: 4928
 PDOP: 1.8
 1/4-1/4: NE SE
 NEAREST PROPERTY LINE: 785' E

BOTTOM HOLE

LATITUDE: N 40.17442°
 LONGITUDE: W 104.52938°

PAGE 2 OF SHEET 1



FIELD DATE: 10/22/12

PLOT DATE: 01/10/13

DRAWN BY: CJD

JOB NO.: NE12353

SHEET NO.: 1 of 6

NOTICE:

ACCORDING TO COLORADO LAW, YOU MUST COMMENCE ANY LEGAL ACTION BASED UPON ANY DEFECT IN THIS W.L.C. WITHIN THREE YEARS AFTER YOU FIRST DISCOVER SUCH DEFECT. IN NO EVENT MAY ANY ACTION BASED UPON ANY DEFECT IN THIS W.L.C. BE COMMENCED MORE THAN TEN YEARS FROM THE DATE OF THE CERTIFICATION SHOWN HEREON (13-80-105 C.R.S.).

LEGEND

- PROPOSED WELL
- EXISTING WELL
- BOTTOM HOLE
- FOUND MONUMENT
- CALCULATED POSITION

OSCAR Y10-72-1HC

SECTION: 10
TOWNSHIP: 2 NORTH
RANGE: 64 WEST

- NOTES:

- ### LEGEND

-



PROPOSED BHL
OSCAR Y10-72-1HC

PROPOSED SHL
OSCAR Y10-72-1HC

SECTION 34

SECTION 1
LOT 1
SEC. 1

SECTION 2
GOVERNMENT
SEC. 2

SECTION 3
GOVERNMENT
SEC. 3

SECTION 10
NW 1/4
NE 1/4
SEC. 10

SECTION 11
NW 1/4
NE 1/4
SEC. 11

SECTION 12
SW 1/4
SE 1/4
SEC. 12

SECTION 13
SW 1/4
SE 1/4
SEC. 13

SECTION 14
SW 1/4
SE 1/4
SEC. 14

SECTION 15
SW 1/4
SE 1/4
SEC. 15

SECTION 16
SW 1/4
SE 1/4
SEC. 16

SECTION 17
SW 1/4
SE 1/4
SEC. 17

SECTION 18
SW 1/4
SE 1/4
SEC. 18

SECTION 19
SW 1/4
SE 1/4
SEC. 19

SECTION 20
SW 1/4
SE 1/4
SEC. 20

SECTION 21
SW 1/4
SE 1/4
SEC. 21

SECTION 22
SW 1/4
SE 1/4
SEC. 22

SECTION 23
SW 1/4
SE 1/4
SEC. 23

SECTION 24
SW 1/4
SE 1/4
SEC. 24

SECTION 25
SW 1/4
SE 1/4
SEC. 25

SECTION 26
SW 1/4
SE 1/4
SEC. 26

SECTION 27
SW 1/4
SE 1/4
SEC. 27

SECTION 28
SW 1/4
SE 1/4
SEC. 28

SECTION 29
SW 1/4
SE 1/4
SEC. 29

SECTION 30
SW 1/4
SE 1/4
SEC. 30

SECTION 31
SW 1/4
SE 1/4
SEC. 31

SECTION 32
SW 1/4
SE 1/4
SEC. 32

SECTION 33
SW 1/4
SE 1/4
SEC. 33

SECTION 34
SW 1/4
SE 1/4
SEC. 34

SECTION 35
SW 1/4
SE 1/4
SEC. 35

SECTION 36
SW 1/4
SE 1/4
SEC. 36

SECTION 37
SW 1/4
SE 1/4
SEC. 37

SECTION 38
SW 1/4
SE 1/4
SEC. 38

SECTION 39
SW 1/4
SE 1/4
SEC. 39

SECTION 40
SW 1/4
SE 1/4
SEC. 40

SECTION 41
SW 1/4
SE 1/4
SEC. 41

SECTION 42
SW 1/4
SE 1/4
SEC. 42

SECTION 43
SW 1/4
SE 1/4
SEC. 43

SECTION 44
SW 1/4
SE 1/4
SEC. 44

SECTION 45
SW 1/4
SE 1/4
SEC. 45

SECTION 46
SW 1/4
SE 1/4
SEC. 46

SECTION 47
SW 1/4
SE 1/4
SEC. 47

SECTION 48
SW 1/4
SE 1/4
SEC. 48

SECTION 49
SW 1/4
SE 1/4
SEC. 49

SECTION 50
SW 1/4
SE 1/4
SEC. 50

SECTION 51
SW 1/4
SE 1/4
SEC. 51

SECTION 52
SW 1/4
SE 1/4
SEC. 52

SECTION 53
SW 1/4
SE 1/4
SEC. 53

SECTION 54
SW 1/4
SE 1/4
SEC. 54

SECTION 55
SW 1/4
SE 1/4
SEC. 55

SECTION 56
SW 1/4
SE 1/4
SEC. 56

SECTION 57
SW 1/4
SE 1/4
SEC. 57

SECTION 58
SW 1/4
SE 1/4
SEC. 58

SECTION 59
SW 1/4
SE 1/4
SEC. 59

SECTION 60
SW 1/4
SE 1/4
SEC. 60

SECTION 61
SW 1/4
SE 1/4
SEC. 61

SECTION 62
SW 1/4
SE 1/4
SEC. 62

SECTION 63
SW 1/4
SE 1/4
SEC. 63

SECTION 64
SW 1/4
SE 1/4
SEC. 64

SECTION 65
SW 1/4
SE 1/4
SEC. 65

SECTION 66
SW 1/4
SE 1/4
SEC. 66

SECTION 67
SW 1/4
SE 1/4
SEC. 67

SECTION 68
SW 1/4
SE 1/4
SEC. 68

SECTION 69
SW 1/4
SE 1/4
SEC. 69

SECTION 70
SW 1/4
SE 1/4
SEC. 70

SECTION 71
SW 1/4
SE 1/4
SEC. 71

SECTION 72
SW 1/4
SE 1/4
SEC. 72

SECTION 73
SW 1/4
SE 1/4
SEC. 73

SECTION 74
SW 1/4
SE 1/4
SEC. 74

SECTION 75
SW 1/4
SE 1/4
SEC. 75

SECTION 76
SW 1/4
SE 1/4
SEC. 76

SECTION 77
SW 1/4
SE 1/4
SEC. 77

SECTION 78
SW 1/4
SE 1/4
SEC. 78

SECTION 79
SW 1/4
SE 1/4
SEC. 79

SECTION 80
SW 1/4
SE 1/4
SEC. 80

SECTION 81
SW 1/4
SE 1/4
SEC. 81

SECTION 82
SW 1/4
SE 1/4
SEC. 82

SECTION 83
SW 1/4
SE 1/4
SEC. 83

SECTION 84
SW 1/4
SE 1/4
SEC. 84

SECTION 85
SW 1/4
SE 1/4
SEC. 85

SECTION 86
SW 1/4
SE 1/4
SEC. 86

SECTION 87
SW 1/4
SE 1/4
SEC. 87

SECTION 88
SW 1/4
SE 1/4
SEC. 88

SECTION 89
SW 1/4
SE 1/4
SEC. 89

SECTION 90
SW 1/4
SE 1/4
SEC. 90

SECTION 91
SW 1/4
SE 1/4
SEC. 91

SECTION 92
SW 1/4
SE 1/4
SEC. 92

SECTION 93
SW 1/4
SE 1/4
SEC. 93

SECTION 94
SW 1/4
SE 1/4
SEC. 94

SECTION 95
SW 1/4
SE 1/4
SEC. 95

SECTION 96
SW 1/4
SE 1/4
SEC. 96

SECTION 97
SW 1/4
SE 1/4
SEC. 97

SECTION 98
SW 1/4
SE 1/4
SEC. 98

SECTION 99
SW 1/4
SE 1/4
SEC. 99

SECTION 100
SW 1/4
SE 1/4
SEC. 100

SECTION 101
SW 1/4
SE 1/4
SEC. 101

SECTION 102
SW 1/4
SE 1/4
SEC. 102

SECTION 103
SW 1/4
SE 1/4
SEC. 103

SECTION 104
SW 1/4
SE 1/4
SEC. 104

SECTION 105
SW 1/4
SE 1/4
SEC. 105

SECTION 106
SW 1/4
SE 1/4
SEC. 106

SECTION 107
SW 1/4
SE 1/4
SEC. 107

SECTION 108
SW 1/4
SE 1/4
SEC. 108

SECTION 109
SW 1/4
SE 1/4
SEC. 109

SECTION 110
SW 1/4
SE 1/4
SEC. 110

SECTION 111
SW 1/4
SE 1/4
SEC. 111

SECTION 112
SW 1/4
SE 1/4
SEC. 112

SECTION 113
SW 1/4
SE 1/4
SEC. 113

SECTION 114
SW 1/4
SE 1/4
SEC. 114

<