Operator: Chesapeake Operating, Inc.
Well: Hoover 1-28H
Field: Wildcat
County: Bradford
State: Pennsylvania
Elevation: 1,600 ft
Date: 2/2/2011
Time: 12:00 AM
Depth Reference: Rig Floor
Logging Company: Schlumberger
Logging Engineer: Jeff Hoover
Logging Unit: 1
Logging Truck: 1

Total Depth: 7,000 ft
Casing Depth: 1,100 ft
Mud Type: Water
Mud Weight: 8.4 ppg
Viscosity: 28 sec
Fluid Loss: 10 cc
Rm: 0.05 @ 70 °F
Rmf: 0.05 @ 70 °F
Rmc: 0.05 @ 70 °F
Max Temp: 70 °F
Bit Size: 8 1/2 in
Bit Type: Tri-Cone
Hole Condition: Good
Logging Company: Schlumberger
Logging Engineer: Jeff Hoover
Logging Unit: 1
Logging Truck: 1

Depth Scale: 1:240
Log Type: Gamma Ray
Gamma Ray Scale: 0 - 150 API
Gamma Ray Color: Red
Depth Grid: Every 10 ft
Time Grid: Every 1 min
Header Info: Operator, Well, Field, Date, Depth
Footer Info: Page 1 of 1
Generated: 2/2/2011 12:00 AM
Software: Schlumberger Logging Suite v2.1
Operator: Chesapeake Operating, Inc.
Well: Hoover 1-28H
Field: Wildcat
County: Bradford
State: Pennsylvania
Elevation: 1,600 ft
Date: 2/2/2011
Time: 12:00 AM
Depth Reference: Rig Floor
Logging Company: Schlumberger
Logging Engineer: Jeff Hoover
Logging Unit: 1
Logging Truck: 1

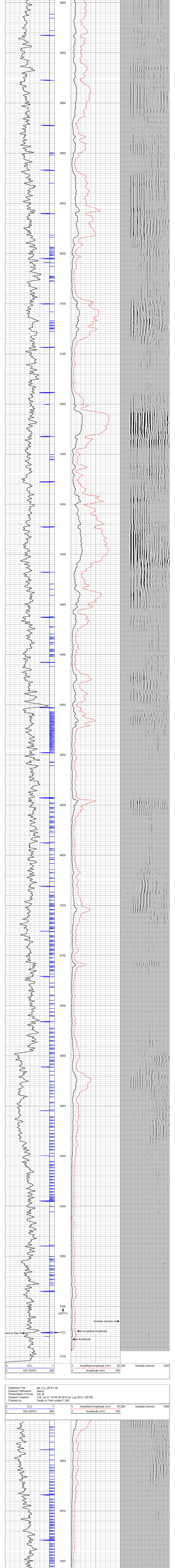

9 CCL -1		0 Amplified Amplitude (mV) 30	200 Variable Density 1200
0 GR (GAPI) 200		0 Amplitude (mV) 100	

Database File: gw_h-y_29-51.db
Dataset Pathname: pass2
Presentation Format: cbl_dr
Dataset Creation: Tue Jul 31 12:59:42 2012 by Log SCH 120126
Charted by: Depth in Feet scaled 1:240

9 CCL -1		0 Amplified Amplitude (mV) 30	200 Variable Density 1200
0 GR (GAPI) 200		0 Amplitude (mV) 100	

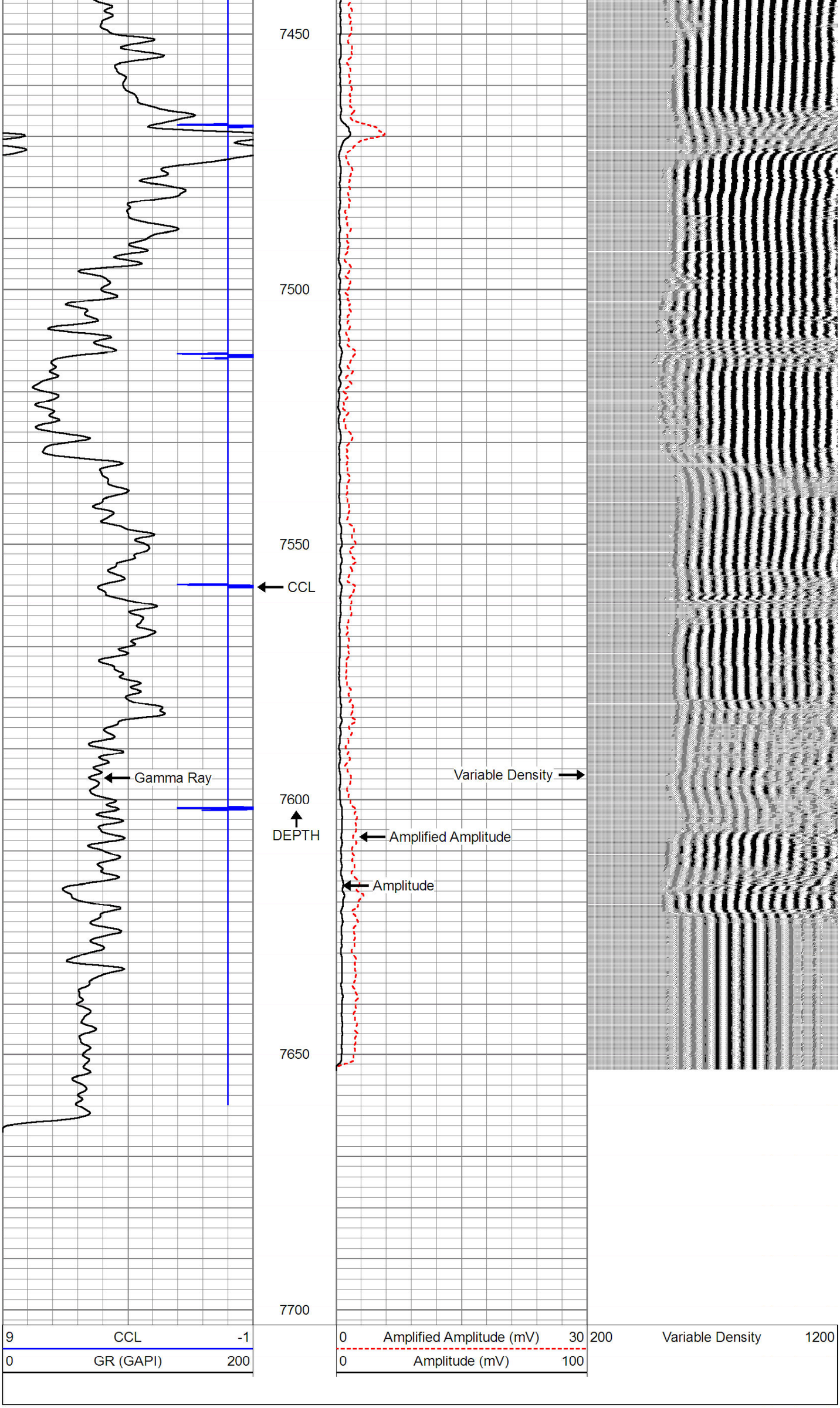
7450
7500
7550
CCL
Gamma Ray
7600
DEPTH
7650
7700
Variable Density
Amplified Amplitude
Amplitude
9
CCL
-1
0
GR (GAPI)
200
0
Amplified Amplitude (mV)
30
0
Amplitude (mV)
100
200
Variable Density
1200