

# ACCESS ROAD DRAWING

PART OF THE SE1/4 SEC. 31, TOWNSHIP 3 NORTH, RANGE 63 WEST, 6TH P.M.  
PART OF THE NE1/4 SEC. 6, TOWNSHIP 2 NORTH, RANGE 63 WEST, 6TH P.M.

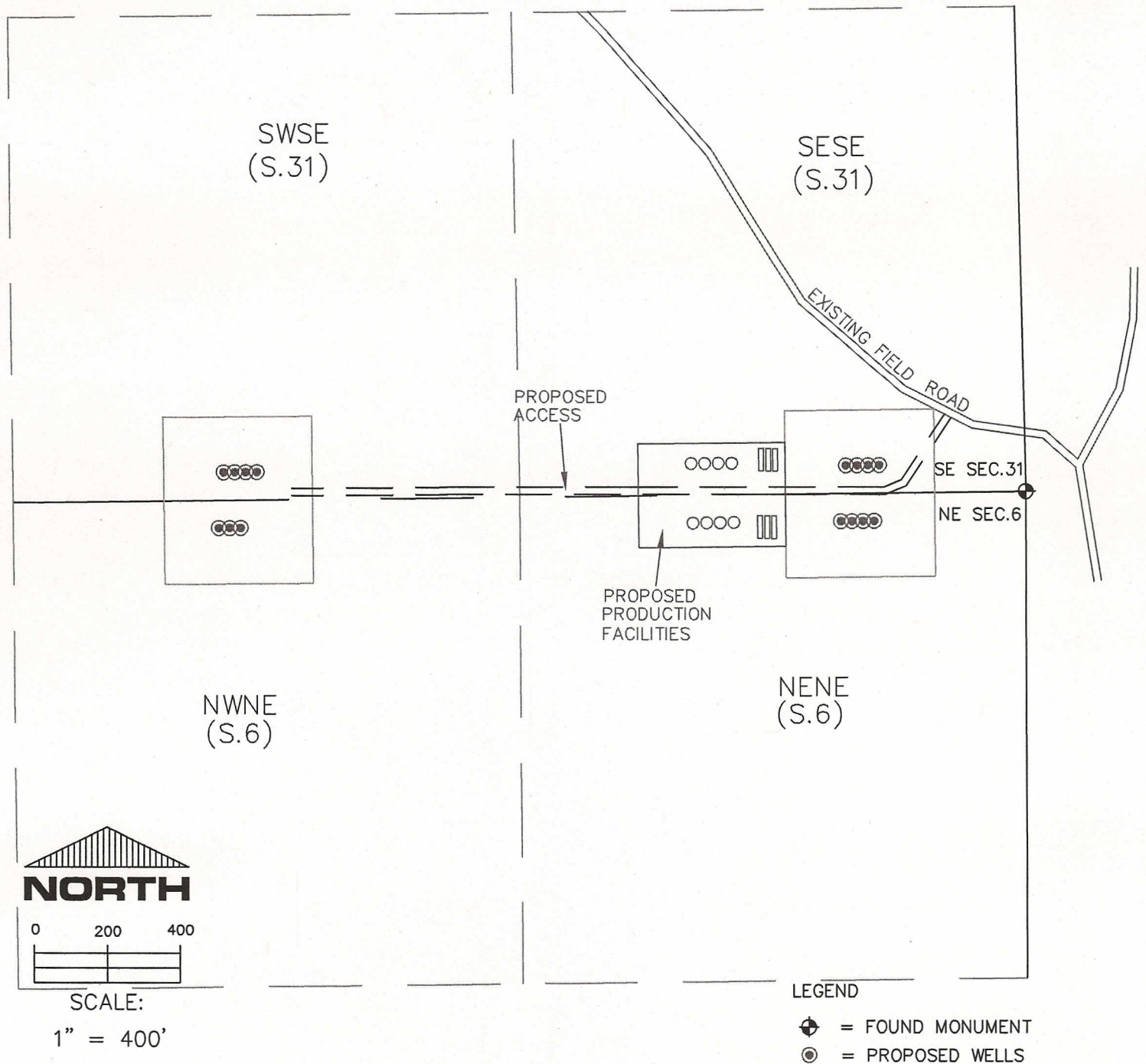

THIS IS NOT A MONUMENTED BOUNDARY SURVEY, IT IS ONLY A  
DRAWING INTENDED TO DEPICT THE ACCESS ROAD TO WELL SITE(S).

PREPARED BY:

HORSESHOE SURVEYING, LLC  
PO BOX 150458  
LAKEWOOD, CO 80215  
(720)872-0196

DRAWING DATE:  
7-25-13

FIELD DATE:  
10-16-12

WELL NAME: GUTTERSEN 6MR-31QT HZ Pad  
31Q-401, 31Q-221, 31T-441, 31T-201  
6M-203, 6M-423, 6R-243

LOCATION: WELD COUNTY, CO  
SE1/4, SEC. 31, T3N, R63W, 6TH P.M.  
NE1/4, SEC. 6, T2N, R63W, 6TH P.M.