

# LOCATION DRAWING

PART OF THE SE1/4 SEC. 31, TOWNSHIP 3 NORTH, RANGE 63 WEST, 6TH P.M.  
PART OF THE NE1/4 SEC. 6, TOWNSHIP 2 NORTH, RANGE 63 WEST, 6TH P.M.

(NOTE: DISTANCES SHOWN FROM THE 31T-201 LOCATION FOR THE WEST PAD &  
THE 31Y-201 LOCATION FOR THE EAST PAD)

SITES FALL IN A PASTURE

ONLY VISIBLE IMPROVEMENTS WITHIN 400' ARE SHOWN

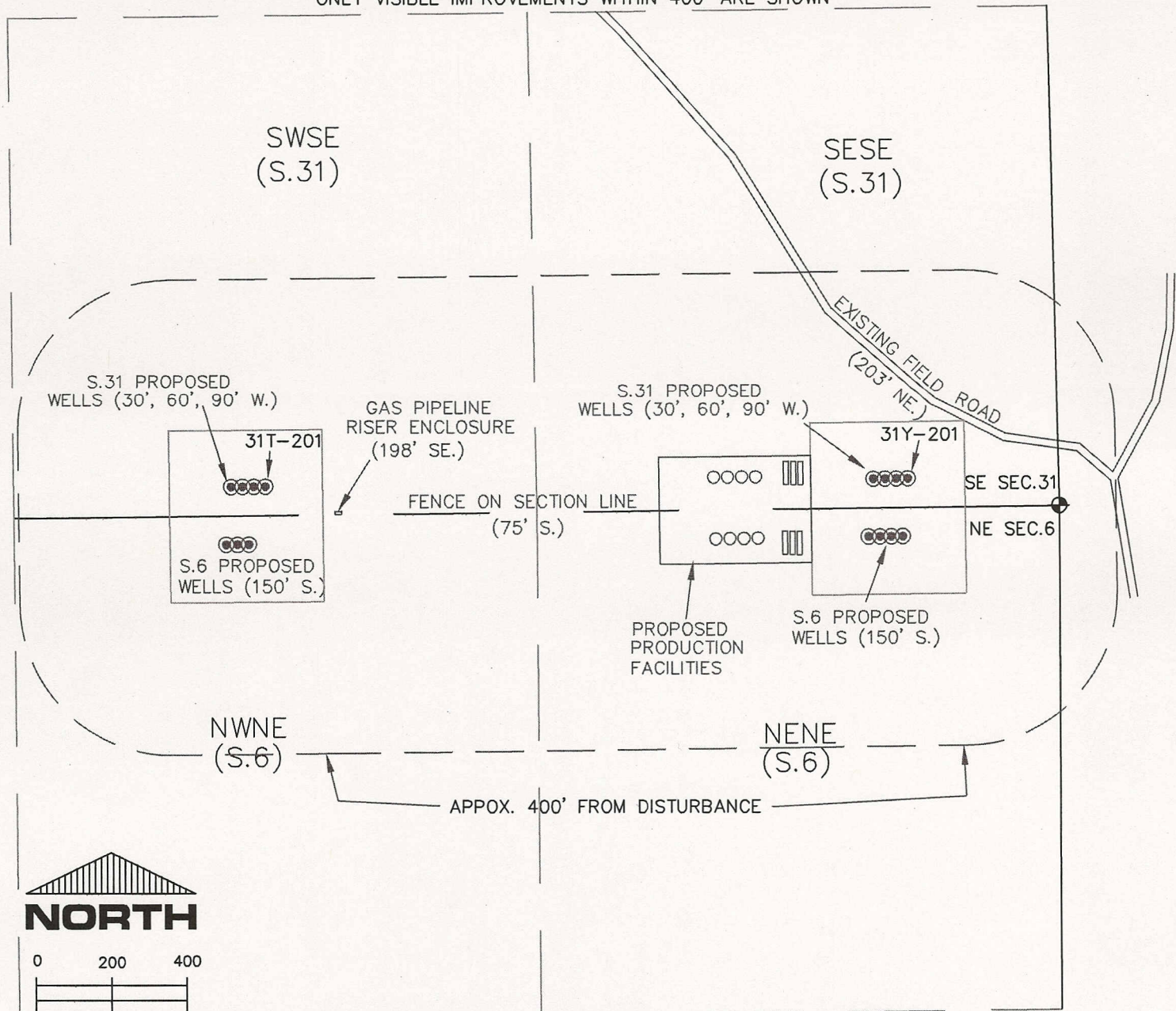

## LEGEND

- ⊕ = FOUND MONUMENT
- ⊙ = PROPOSED WELLS

THIS IS NOT A MONUMENTED BOUNDARY SURVEY, IT IS ONLY A  
DRAWING INTENDED TO DEPICT THE EXISTING IMPROVEMENTS TO WELL SITE(S).

PREPARED BY:

HORSESHOE SURVEYING, LLC  
PO BOX 150458  
LAKEWOOD, CO 80215  
(720)872-0196

DRAWING DATE:

7-25-13

FIELD DATE:

10-16-12

WELL NAME(S):

GUTTERSEN 6MR-31QT HZ Pad  
31Q-401, 31Q-221, 31T-441, 31T-201  
6M-203, 6M-423, 6R-243  
**GUTTERSEN 6RU-31TY HZ Pad**  
31T-401, 31T-221, 31Y-441, 31Y-201  
6R-403, 6R-223, 6U-443, 6U-203

LOCATION:

WELD COUNTY, CO  
SE1/4, SEC. 31, T3N, R63W, 6TH P.M.  
NE1/4, SEC. 6, T2N, R63W, 6TH P.M.