

Project: Wattenberg Field
Site: K (Sec.35-T04-R66W) Weld County, CO
Well: Peaks K26-77-1HN
Wellbore: Original Drilling
Design: APD - Rev 0

Northern Region Drilling

Geodetic System: US State Plane 1983
Datum: North American Datum 1983
Ellipsoid: GRS 1980
Zone: Colorado Northern Zone
System Datum: Mean Sea Level

SECTION DETAILS

Sec	MD	Inc	Azi	TVD	+N/-S	+E/-W	Dleg	TFace	VSec	Target
1	0.0	0.00	0.00	0.0	0.0	0.0	0.00	0.00	0.0	
2	1200.0	0.00	0.00	1200.0	0.0	0.0	0.00	0.00	0.0	
3	1700.0	10.00	29.00	1697.5	38.1	21.1	2.00	29.00	39.8	
4	6416.2	10.00	29.00	6342.0	754.3	418.1	0.00	0.00	789.0	
5	6753.1	33.70	28.76	6652.4	863.4	478.1	7.04	-0.34	903.0	
6	7553.9	85.00	359.40	7053.3	1510.0	590.0	7.04	-35.93	1557.0	
7	7603.9	85.00	359.40	7057.7	1559.8	589.5	0.00	0.00	1606.6	
8	7728.9	90.00	359.40	7063.1	1684.6	588.2	4.00	0.00	1730.8	
9	12049.4	90.00	359.41	7063.0	6004.9	543.5	0.00	78.42	6029.5	Peaks K26-77-1HN BHL 75'FNL, 1650'FWL

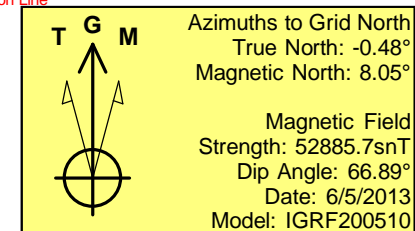
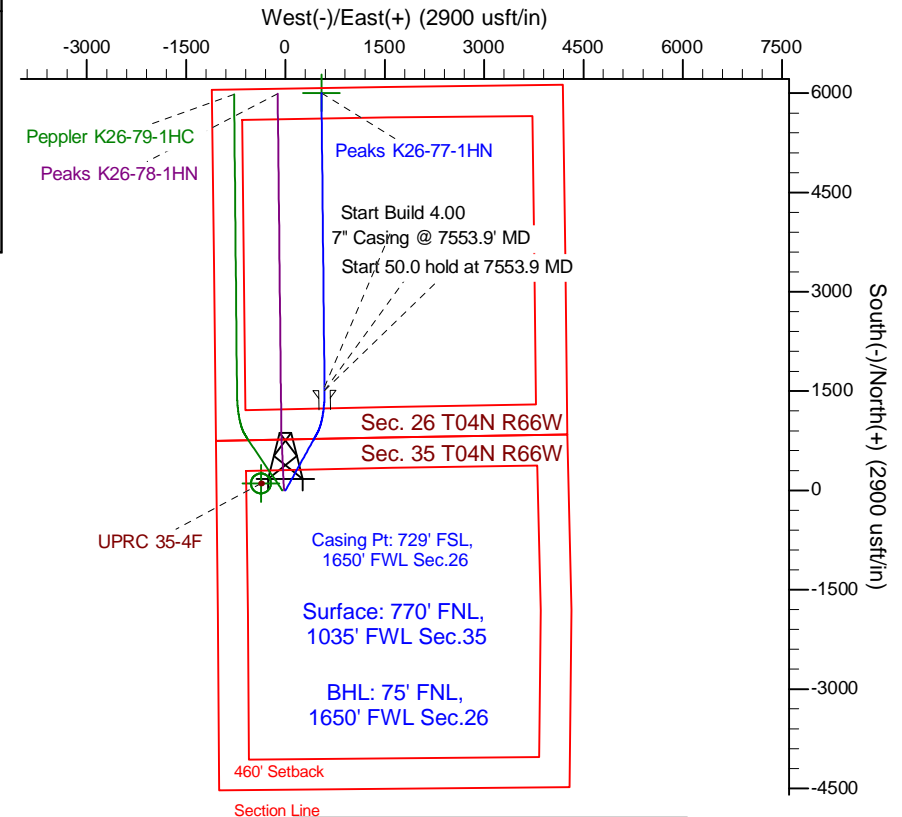
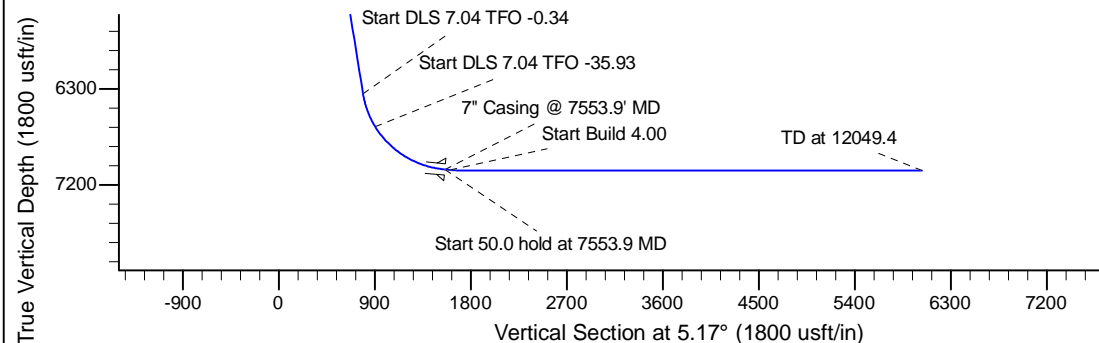
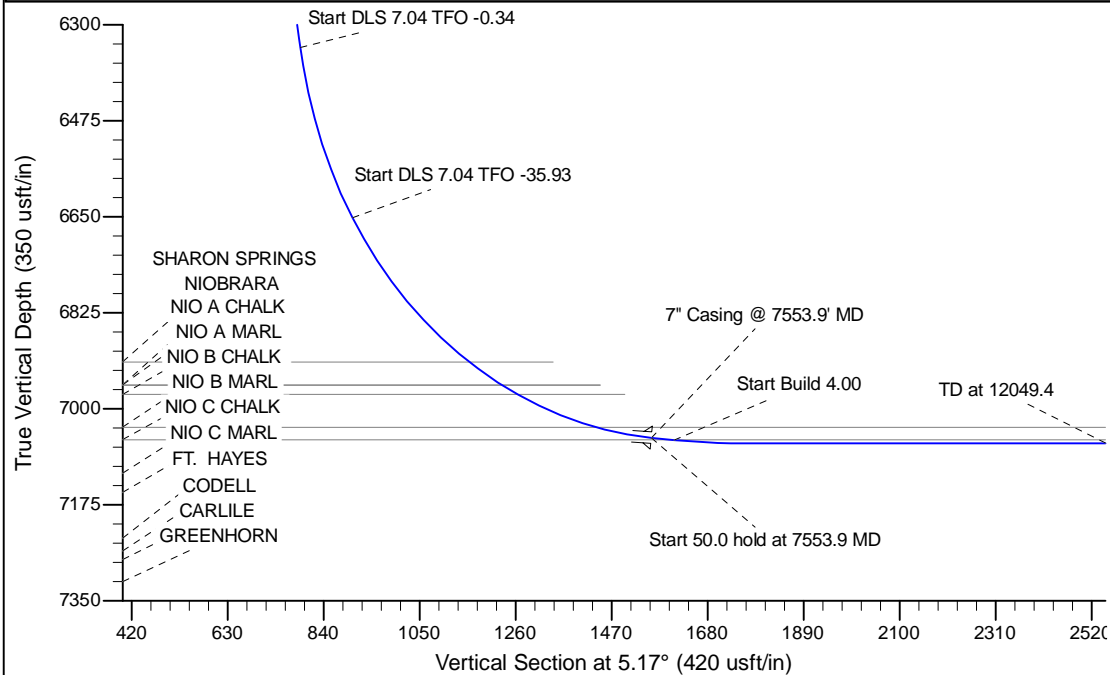

WELL DETAILS: Peaks K26-77-1HN					
Ground Level: 4787.0		Latitude		Longitude	
0.0	0.0	1343351.14	3209228.28	40.273470	-104.750150
Plan: APD - Rev 0 (Peaks K26-77-1HN/Original Drilling)					
Created By: Shailey Jewell		Date: 15:51, June 05 2013			
Checked: _____		Date: _____			
Reviewed: _____		Date: _____			
Approved: _____		Date: _____			