

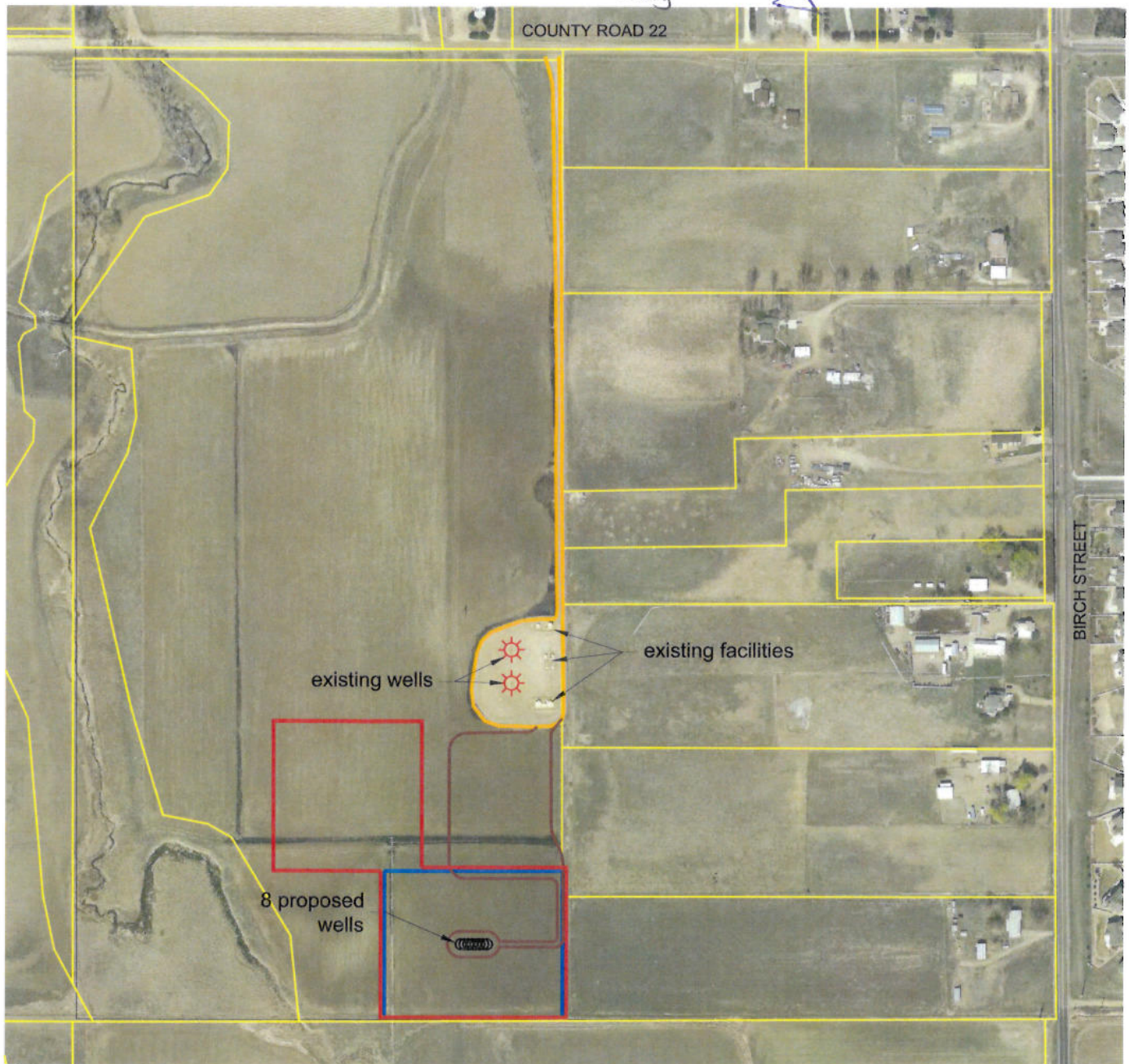



## EXHIBIT "A"

Attached to and made a part of that certain Compatible Development and Surface Use Agreement between Del Camino East Properties, LLC and Encana Oil & Gas (USA) Inc. dated ~~June~~ <sup>July</sup> 11, 2013.



-  PARCEL
-  EXISTING ACCESS
-  PROPOSED ACCESS
-  480' X 400' DRILL PAD
-  9.0 ACRES FOR DRILLING AND COMPLETION OPERATIONS

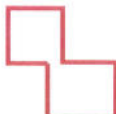

TOWNSHIP 2 NORTH, RANGE 68 WEST  
SECTION 14: NE $\frac{1}{4}$

WELD COUNTY, COLORADO

SCALE: 1" = 400'

JULY 10, 2013