

# Location Drawing

Nearest:  
 Building: 1,334' east  
 Property Line: 205' south  
 Above Ground Utility: 1,516' southeast  
 Public Road: 1,543' east  
 Railroad: 19,362' northwest

## Existing Well Data:

Stanley Olsen #1  
 Latitude: N 40.14147°  
 Longitude: W 104.96629°  
 FNL: 1651'  
 FEL: 1471'  
 ELEV: 4884'  
 PDOP: 1.7

## Existing Well Data:

Stanley Olsen #2  
 Latitude: N 40.14122°  
 Longitude: W 104.96629°  
 FNL: 1744'  
 FEL: 1474'  
 ELEV: 4883'  
 PDOP: 1.7

## Proposed Well Data:

Grant-Hurt 1E-14H-G268  
 Latitude: N 40.13928°  
 Longitude: W 104.96659°  
 FNL: 2449'  
 FEL: 1559'  
 ELEV: 4888'  
 PDOP: 1.3

Field observations taken  
 on 7/1/13 by operator  
 John Rice.

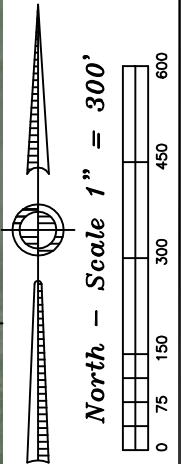
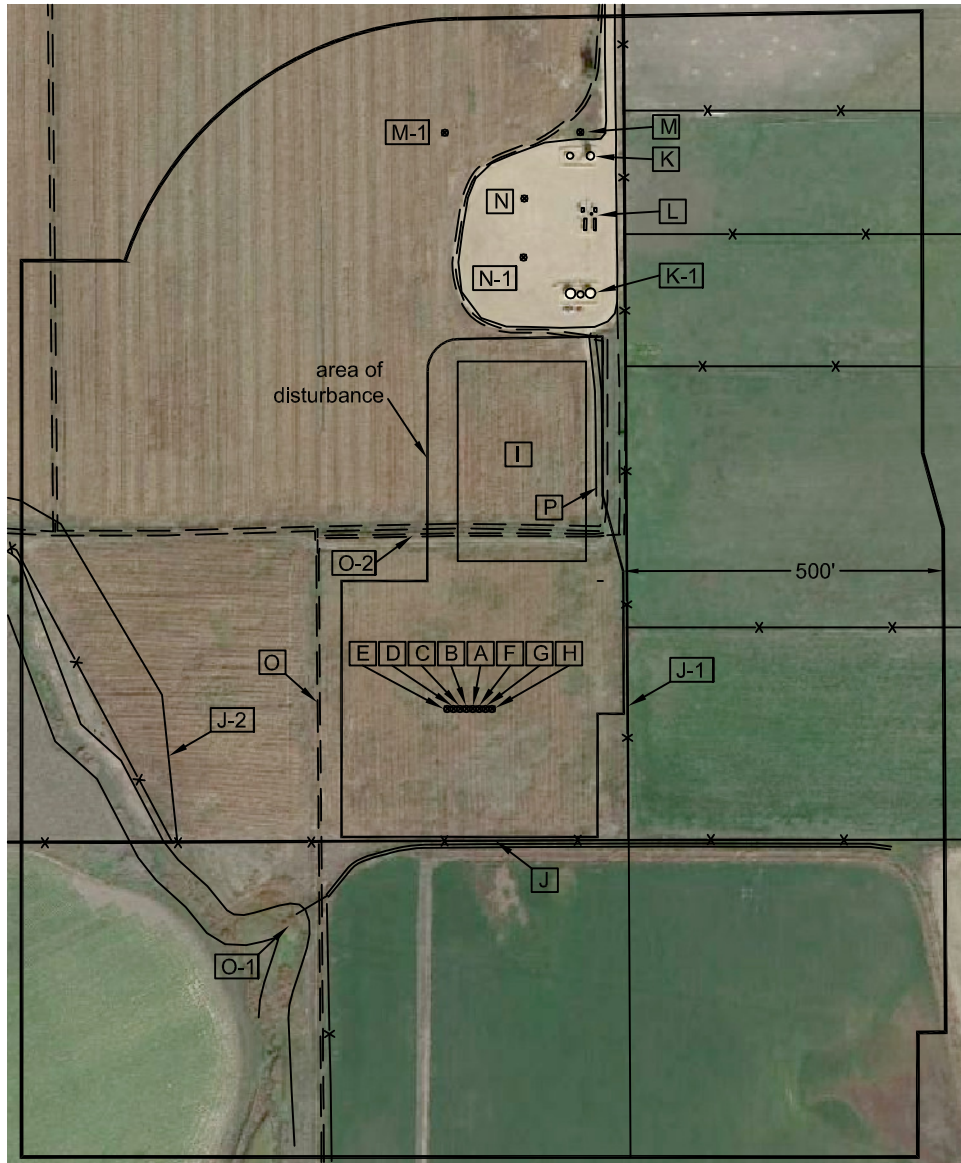

**Distances listed below  
 are measured from the  
 proposed Grant-Hurt 1E-14H-G268**

- |   |                            |
|---|----------------------------|
| [A] proposed Grant-Hurt 1E-14H-G268                   | [O] ditch 238' west        |
| [B] proposed Grant-Hurt 1D-14H-G268, 10' west         | [O-1] ditch 408' southwest |
| [C] proposed Grant-Hurt 1C-14H-G268, 20' west         | [O-2] ditch 271' north     |
| [D] proposed Grant-Hurt 1B-14H-G268, 30' west         | [P] access 385' northeast  |
| [E] proposed Grant-Hurt 1A-14H-G268, 40' west         |                            |
| [F] proposed Grant-Hurt 1F-14H-G268, 10' east         |                            |
| [G] proposed Grant-Hurt 1G-14H-G268, 20' east         |                            |
| [H] proposed Grant-Hurt 1H-14H-G268, 30' east         |                            |
| [I] proposed facility pads 231' north                 |                            |
| [J] property line 205' south                          |                            |
| [J-1] property line 243' east                         |                            |
| [J-2] property line 480' southwest                    |                            |
| [K] tanks 872' northeast                              |                            |
| [K-1] tanks 659' northeast                            |                            |
| [L] combustor, meter huts & separators 767' northeast |                            |
| [M] monitoring well 916' northeast                    |                            |
| [M-1] monitoring well 901' northwest                  |                            |
| [N] existing Stanley Olsen #1, 801' northeast         |                            |
| [N-1] existing Stanley Olsen #2, 710' northeast       |                            |

Legend:  
 X - fence line

**Grant-Hurt 14H-G268  
 Pad Location Drawing**

Improvements extending  
 500' from disturbance

Township 2 North, Range 68 West,  
 Section 14: SW¼ NE¼  
 Weld County, Colorado

July 11, 2013

JR Land Surveying, LLC  
 8114 Northstar Drive  
 Windsor, Colorado 80528  
 P. 970-576-4641