

WELL LOCATION MAP

WICKSTROM 18-1H PAD

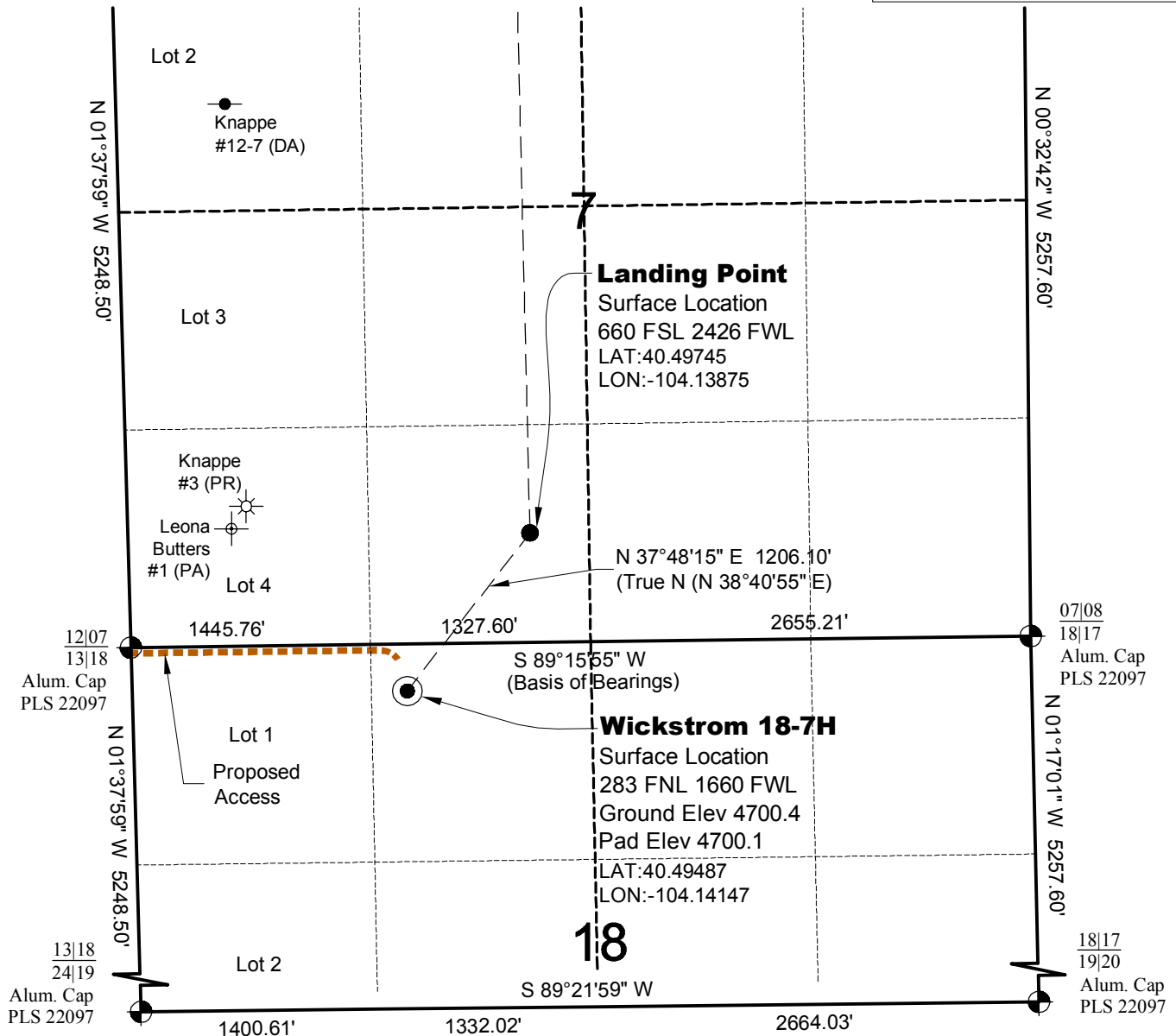

—●— Location Per COGCC. Not field located.

SURVEYOR'S STATEMENT

The undersigned hereby states that the well location shown hereon was staked on the ground based on existing monumentation and/or physical evidence found in the field and is correct to the best of my knowledge, information and belief.



North

NOTES

- 1.) Horizontal (NAD 83) and vertical (NAVD 88) datum is based on the Leica Geosystems SmartNet of Colorado.
 - 2.) All directions, distances, and dimensions shown hereon are based on coordinates from the "Colorado coordinate system of 1983 north zone" (article 52 of title 38, C.R.S.).
 - 3.) All section line dimensions shown hereon are based on field measurements of existing monuments and/or physical evidence found in the field unless otherwise indicated.
 - 4.) Physical features shown hereon are for graphical representation only.
 - 5.) See Form 2A for visible improvements within 400' of wellhead.
 - 6.) Distances to nearest section lines are measured perpendicularly.
 - 7.) This is not a land survey nor land survey plat.
 - 8.) Date of Survey 2/14/13; Date of Drawing 7/24/13. REV 0
- PDOP Reading: 2.1 Instrument Operator: Marc Woodard

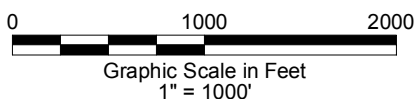

CONDOR ENERGY TECHNOLOGY LLC
WICKSTROM 18-7H

SL NE1/4 NW1/4 SEC. 18 T6N R60W
HL TD LOT 3 SEC. 6 T6N R60W
6th PM MORGAN COUNTY COLORADO

HORIZONTAL LATERAL TD MAP

WICKSTROM 18-1H PAD

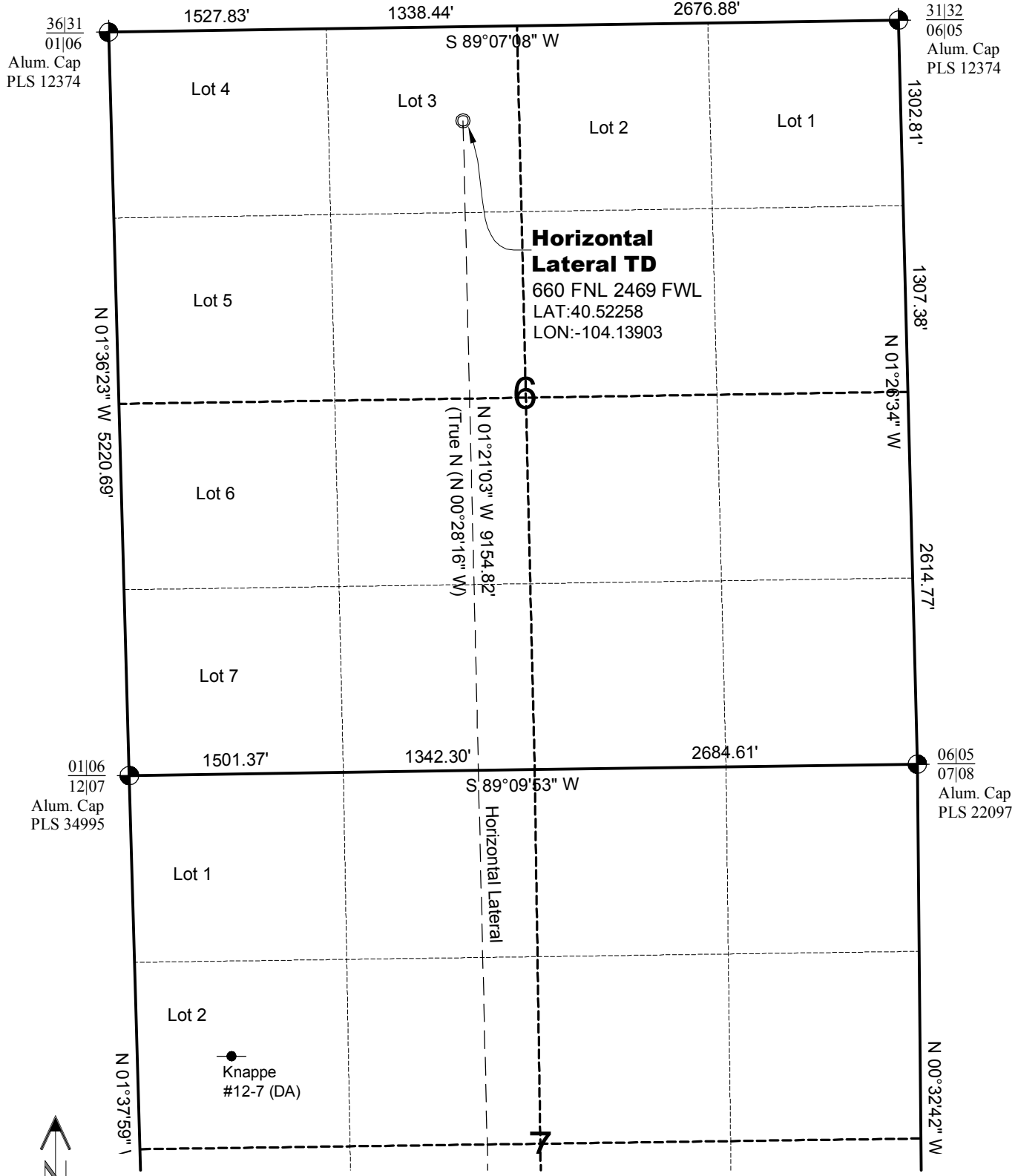

North

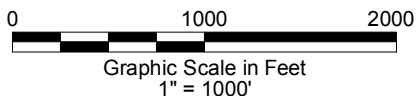

LAND SURVEYING AND MAPPING
LAFAYETTE - WINTER PARK
Ph 303 666 0379 Fx 303 665 6320

CONDOR ENERGY TECHNOLOGY LLC
WICKSTROM 18-7H

SL NE1/4 NW1/4 SEC. 18 T6N R60W
HL TD LOT 3 SEC. 6 T6N R60W
6th PM MORGAN COUNTY COLORADO

DWG: G:\GEO SURV\WeidzNorth\STR18-112001\Wellpath\Wickstrom 18-1H, 18-2H\Wickstrom 18-7H Pad.dwg USER: MTC DATE: Jul 24, 2013 10:59am