

Nearest:
 Building: 1,652' southwest
 Public Road: 1,468' southwest
 Property Line: 249' southeast
 Above Ground Utility: 3,959' northeast
 Railroad: 9,773' southwest

Location Drawing

JR Land Surveying, LLC
 8114 Northstar Drive
 Windsor, Colorado 80528
 P. 970-576-4641

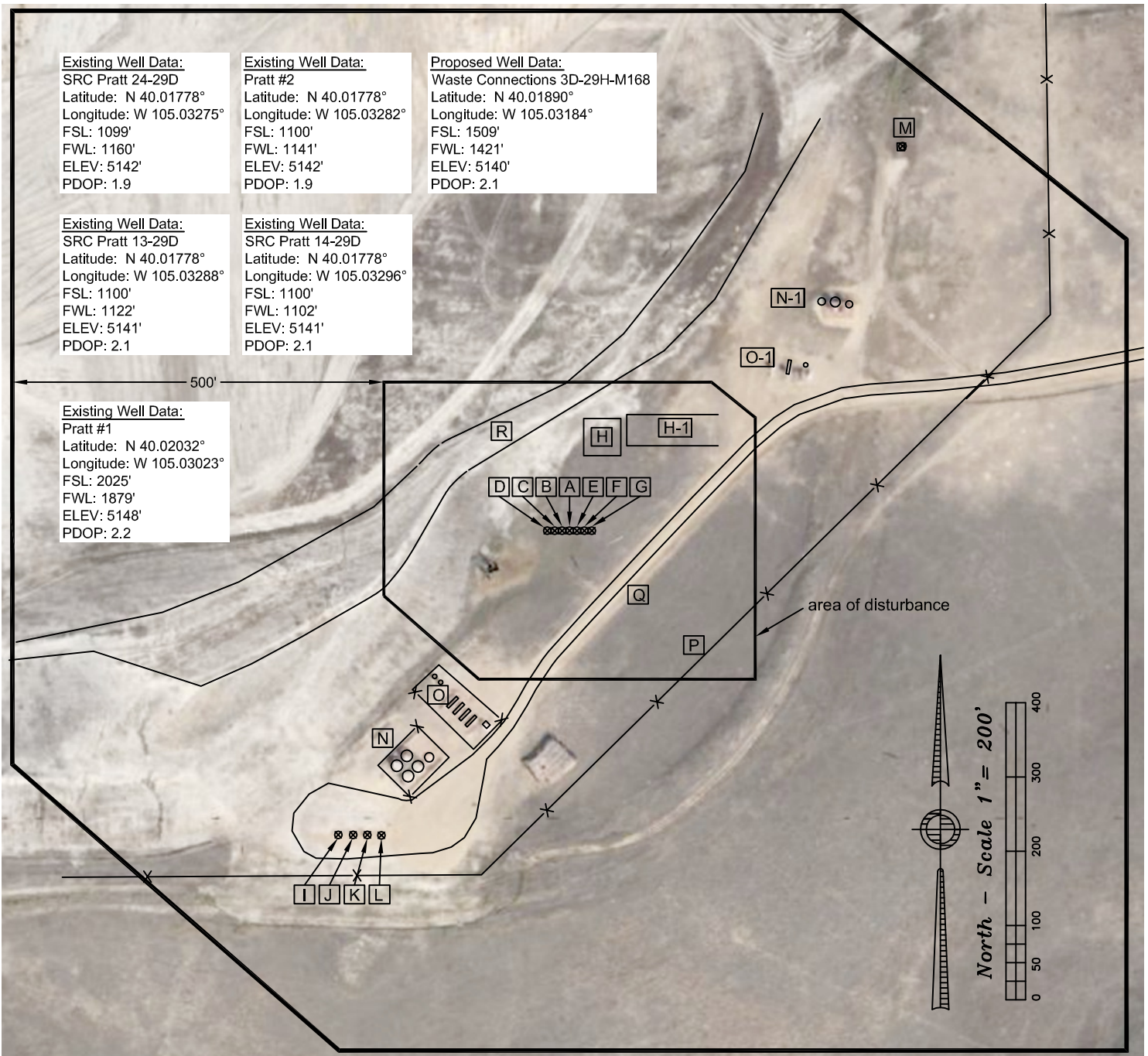

**Distances listed below
 are measured from the
 proposed Waste Connections
 3D-29H-M168 well**

- [A] proposed Waste Connections 3D-29H-M168
- [B] proposed Waste Connections 3C-29H-M168, 10' west
- [C] proposed Waste Connections 3B-29H-M168, 20' west
- [D] proposed Waste Connections 3A-29H-M168, 30' west
- [E] proposed Waste Connections 3E-29H-M168, 10' east
- [F] proposed Waste Connections 3F-29H-M168, 20' east
- [G] proposed Waste Connections 3G-29H-M168, 30' east
- [H] proposed facility pad 103' northeast
- [H-1] proposed facility pad 138' northeast
- [I] existing SRC Pratt 14-29D, 514' southwest

- [J] existing SRC Pratt 13-29D, 503' southwest
- [K] existing Pratt #2, 492' southwest
- [L] existing SRC Pratt 24-29D, 482' southwest
- [M] existing Pratt #1, 685' northeast
- [N] fenced in tanks 333' southwest
- [N-1] tanks 440' northeast
- [O] fenced in separators, combustors & meter hut 252' southwest
- [O-1] separator & combustor 360' northeast
- [P] property line/fence 249' southeast
- [Q] access 89' southeast
- [R] ditch 140' northwest

Field observations taken
 on 2/23/13 by operator
 John Rice.

Waste Connections NE SW Pad Location Drawing

Improvements extending
 500' from disturbance

Township 1 North, Range 68 West,
 Section 29: NE ¼ SW ¼
 Weld County, Colorado

May 23, 2013