

2115 117th Avenue  
Greeley, Colorado 80634  
Tel: 970.304.5000  
Fax: 970.304.5099  
[www.nobleenergyinc.com](http://www.nobleenergyinc.com)

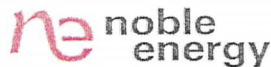

Land Department

April 2, 2013

CERTIFIED MAIL  
RETURN RECEIPT REQUESTED

Article #: 70113500000296505235

Lyster Family Farms  
22727 County Road 64  
Greeley, Colorado 80631

Re: Advance Notice of Drilling Operations  
WELL NAME(S): RESOLUTE E25-63HN, 63HC, 63-1HN, RESOLUTE STATE E25-62-1HN,  
HEALY E34-69HN, STEADFAST E27-62-1HN, 63-1HN  
Township 6 North, Range 65 West, 6<sup>th</sup> P.M.  
Section 26: SE/4SE/4  
Weld County, Colorado

Dear Surface Owner:

Pursuant to Rule 305.e.(1).B of the Rules and Regulations of the Colorado Oil and Gas Conservation Commission ("COGCC"), Noble Energy, Inc. ("Noble") hereby gives notice to you that it intends to commence operations for the drilling of a well or wells for oil and/or gas on the referenced lands no sooner than **May 1, 2013**. As surface owner you have the responsibility for notifying any affected tenant of the proposed operations.

The attached plat illustrates the area, per COGCC rules, orders or policies, within which the well(s) may be located and the proposed location of the well(s) access road(s) and production facilities. The location of roads and facilities as depicted on the attached plat are only proposed locations. Prior to commencing these operations, we would like to consult with you concerning the proposed operation and to finalize the location of the well site(s), production facilities, pipelines and roads. The location will be staked before the consultation and I will contact you to discuss the proposed operations and to schedule an on-site consultation, if you request one. I may be reached at 970-304-5155. Enclosed is a postage prepaid postcard for your use in requesting a consultation. If you wish to appoint a tenant for the consultation, please indicate the name, address and telephone number in the space provided on the postcard. Please fill out the postcard and return it to Noble within ten (10) days from the date of this letter.

Also enclosed is a copy of the COGCC's brochure describing surface owner rights and responsibilities.

Regards,  
NOBLE ENERGY, INC.

  
Matthew Verbit  
Land Negotiator

cc: David Bauer

RESOLUTE E25-63HN, 63HC, 63-1HN,  
RESOLUTE STATE E25-62-1HN, HEALY E34-69HN,  
STEADFAST E27-62-1HN, 63-1HN  
SECTION 26-TOWNSHIP 6 NORTH, RANGE 65 WEST  
OF THE SIXTH PRINCIPAL MERIDIAN  
WELD COUNTY, COLORADO

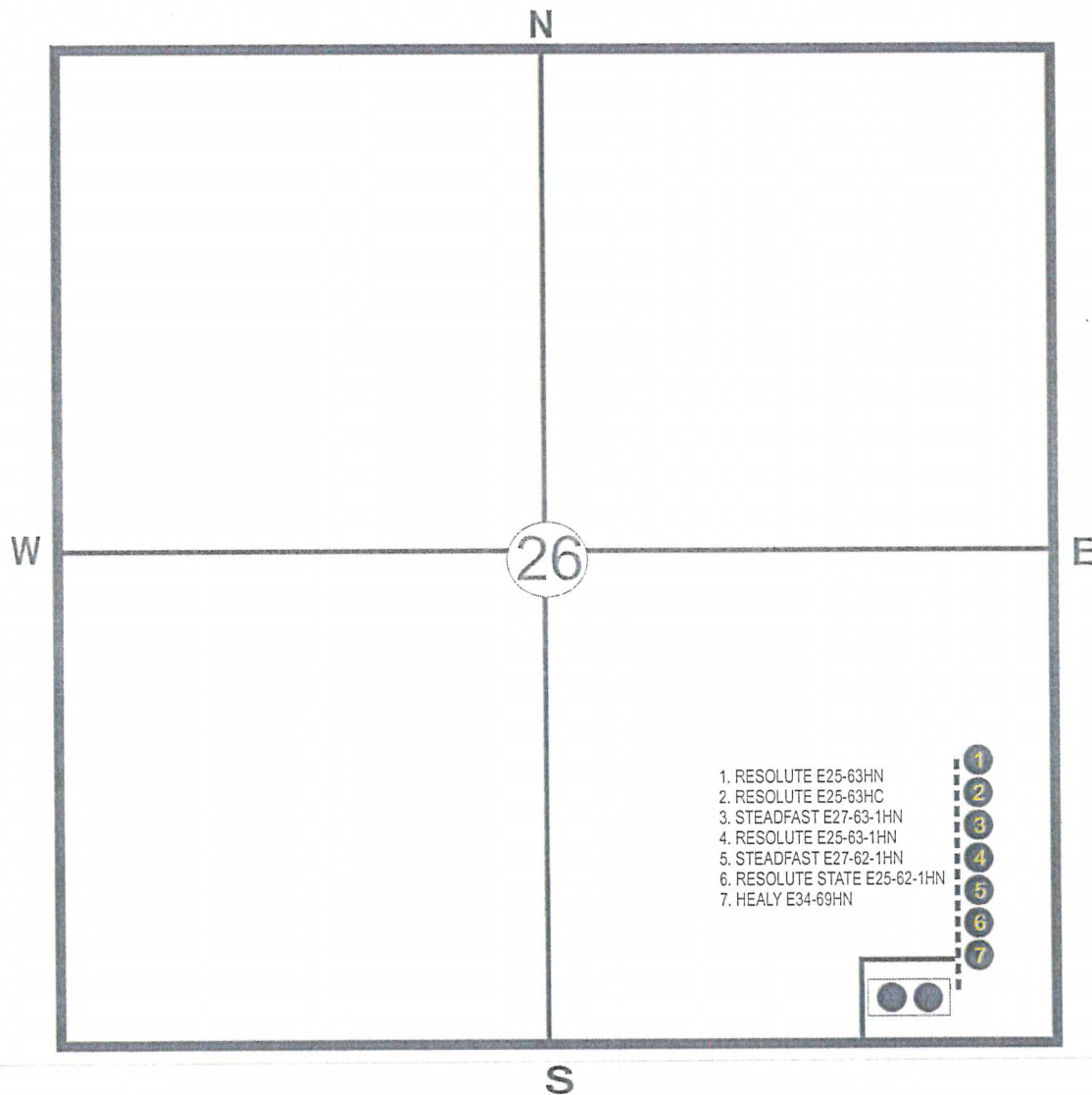

● PROPOSED WELL LOCATION

◻◻ PROPOSED TANK FACILITY LOCATION

----- PROPOSED FLOWLINE

———— PROPOSED ACCESS ROAD