

Nearest:
 Building: 555' northwest
 Property Line: 207' west
 Above Ground Utility: 1,025' northwest
 Public Road: 683' southeast
 Railroad: 23,234' northwest

Location Drawing

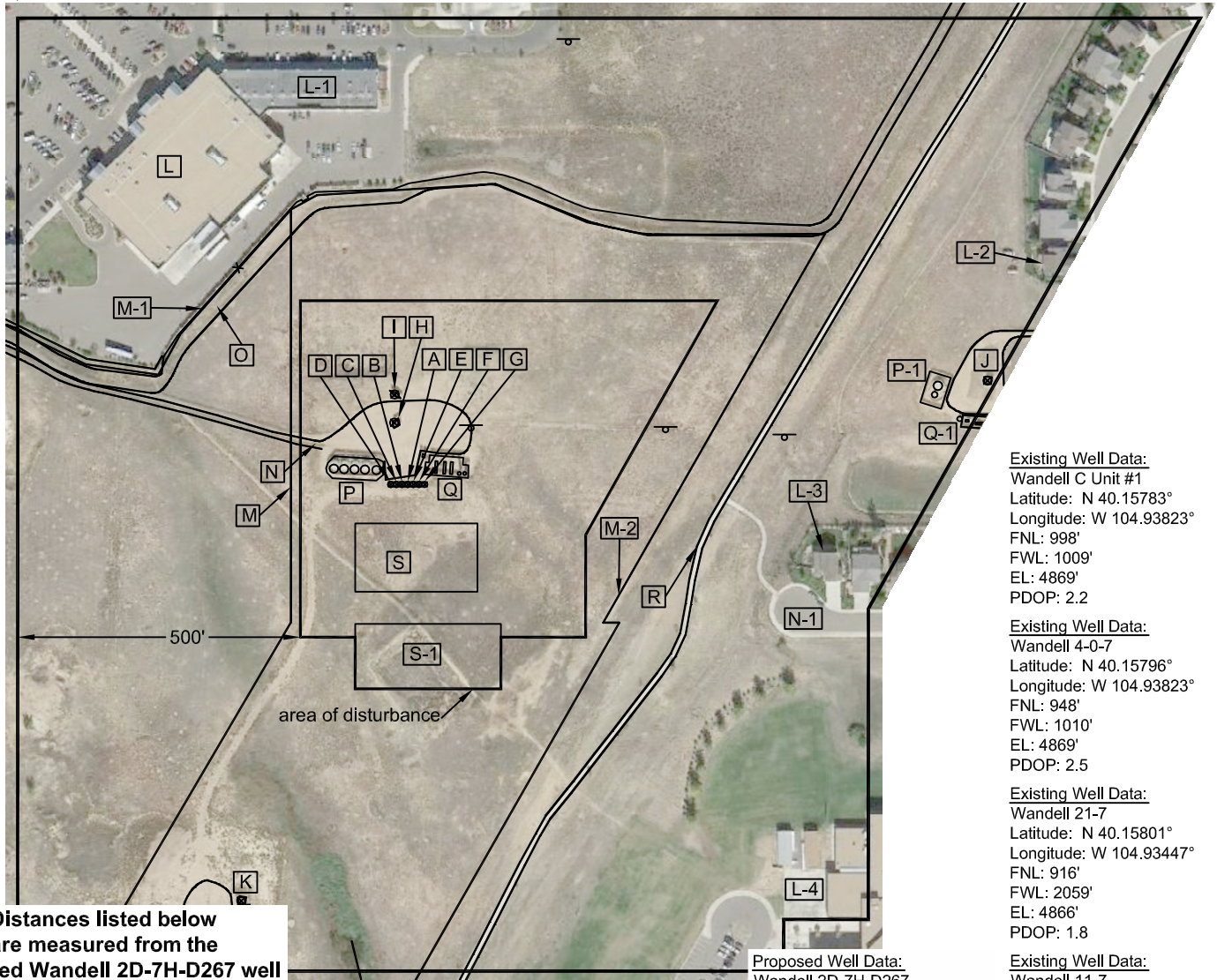

**Distances listed below
 are measured from the
 proposed Wandell 2D-7H-D267 well**

- [A] proposed Wandell 2D-7H-D267
- [B] proposed Wandell 2C-7H-D267; 10' west
- [C] proposed Wandell 2B-7H-D267; 20' west
- [D] proposed Wandell 2A-7H-D267; 30' west
- [E] proposed Wandell 2E-7H-D267; 10' east
- [F] proposed Wandell 2F-7H-D267; 20' east
- [G] proposed Wandell 2G-7H-D267; 30' east
- [H] existing Wandell C Unit #1; 112' northwest
- [I] existing Wandell 4-0-7; 161' northwest
- [J] existing Wandell 21-7; 1,042' northeast
- [K] existing Wandell 11-7; 795' southwest
- [L] building (King Soopers) 555' northwest
- [L-1] building (Retail) 663' northwest
- [L-2] building (Residential) 1,185' northeast
- [L-3] building (Residential) 727' southeast
- [L-4] building (School) 900' southeast
- [M] property line 207' west
- [M-1] property line / wall 478' northwest
- [M-2] property line 422' southeast
- [N] access 171' northwest
- [N-1] Thistle Ridge Ave. 683' southeast

- [O] ditch 450' northwest
- [P] fenced in tanks 47' northwest (to be removed)
- [P-1] fenced in tanks 919' northeast
- [Q] meter hut, fenced in separators & combustors 34' northeast (to be removed)
- [Q-1] tank, fenced in meter hut, separator & combustor 979' northeast
- [R] concrete sidewalk/trail 524' southeast
- [S] proposed facility pad 69' south
- [S-1] proposed facility pad 247' south

Legend:
 ○ - utility/gas sign

Field observations taken
 on 5/31/13 by operator
 John Rice.

Proposed Well Data:
 Wandell 2D-7H-D267
 Latitude: N 40.15753°
 Longitude: W 104.93815°
 FNL: 1107'
 FWL: 1032'
 ELEV: 4872'
 PDOP: 2.2

Existing Well Data:
 Wandell C Unit #1
 Latitude: N 40.15783°
 Longitude: W 104.93823°
 FNL: 998'
 FWL: 1009'
 EL: 4869'
 PDOP: 2.2

Existing Well Data:
 Wandell 4-0-7
 Latitude: N 40.15796°
 Longitude: W 104.93823°
 FNL: 948'
 FWL: 1010'
 EL: 4869'
 PDOP: 2.5

Existing Well Data:
 Wandell 21-7
 Latitude: N 40.15801°
 Longitude: W 104.93447°
 FNL: 916'
 FWL: 2059'
 EL: 4866'
 PDOP: 1.8

Existing Well Data:
 Wandell 11-7
 Latitude: N 40.15551°
 Longitude: W 104.93922°
 FNL: 1847'
 FWL: 734'
 EL: 4874'
 PDOP: 1.4

Wandell 7H-D267 Pad Location Drawing

Improvements extending
 500' from disturbance

Township 2 North, Range 67 West,
 Section 7: N½ NW
 Weld County, Colorado

June 12, 2013

JR Land Surveying, LLC
 8114 Northstar Drive
 Windsor, Colorado 80528
 P. 970-576-4641

