

Project: Wattenberg Field
Site: E (Sec.24-T06N-R65W) Weld County, CO
Well: Storis E24-73HN
Wellbore: Original Drilling
Design: APD - Rev 0

Northern Region Drilling

Geodetic System: US State Plane 1983
Datum: North American Datum 1983
Ellipsoid: GRS 1980
Zone: Colorado Northern Zone
System Datum: Mean Sea Level

SECTION DETAILS

Sec	MD	Inc	Azi	TVD	+N/-S	+E/-W	Dleg	TFace	VSect	Target
1	0.0	0.00	0.00	0.0	0.0	0.0	0.00	0.00	0.0	
2	1600.0	0.00	0.00	1600.0	0.0	0.0	0.00	0.00	0.0	
3	1800.0	4.00	353.00	1799.8	6.9	-0.9	2.00	353.00	-6.9	
4	2260.6	12.03	314.97	2255.8	56.9	-36.8	2.00	-53.35	-56.5	
5	2285.2	12.03	314.97	2279.8	60.5	-40.5	0.00	0.00	-60.1	
6	2886.8	0.00	0.00	2877.0	105.0	-85.0	2.00	180.00	-104.0	
7	6039.0	0.00	0.00	6029.3	105.0	-85.0	0.00	0.00	-104.0	
8	7101.5	85.00	179.56	6742.7	-548.8	-79.9	8.00	179.56	549.6	
9	7176.5	85.00	179.56	6749.3	-623.5	-79.4	0.00	0.00	624.3	
10	7239.0	90.00	179.56	6752.0	-685.9	-78.9	8.00	0.00	686.7	
11	11002.3	90.00	179.56	6752.0	-4449.0	-49.8	0.00	0.00	4449.3	Storis E24-73HN BHL 535'FSL, 1320'FEL

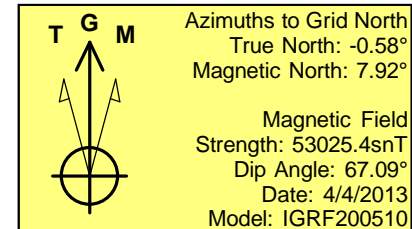
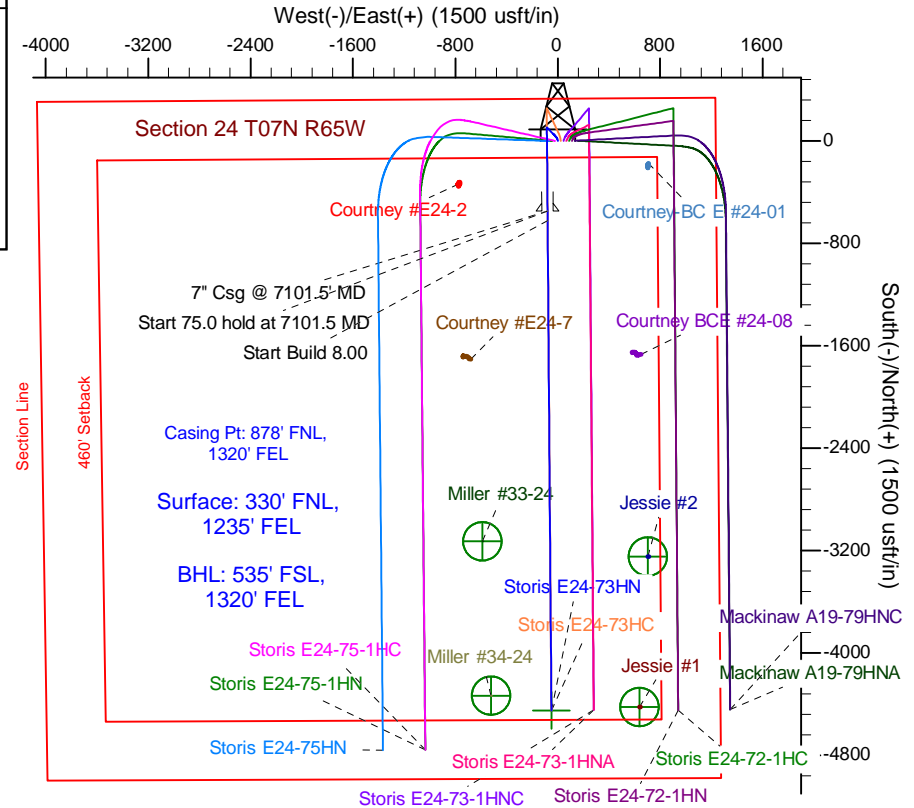
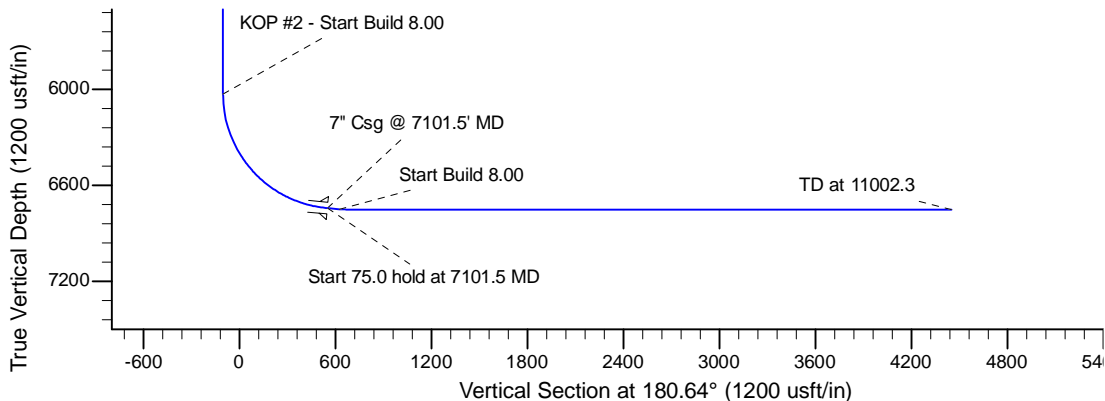
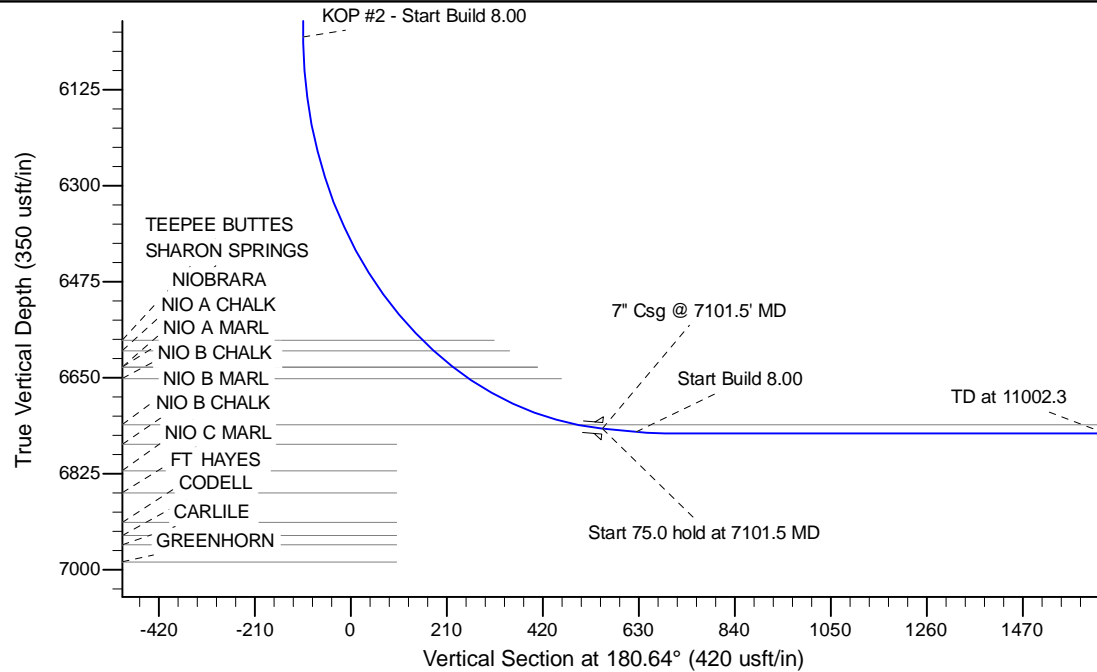

WELL DETAILS: Storis E24-73HN

Ground Level: 4684.0			
0.0	0.0	Northings	Eastings
1418163.04	3248614.78	Latitude	Longitude
40.477820	-104.606300		

Plan: APD - Rev 0 (Storis E24-73HN/Original Drilling)

Created By: Shailey Jewell	Date: 14:24, May 08 2013
Checked: _____	Date: _____
Reviewed: _____	Date: _____
Approved: _____	Date: _____