

1625 Broadway
Suite 2000
Denver, CO 80202

Tel: 303.228.4000
Fax: 303.228.4280
www.nobleenergyinc.com



July 24, 2013

Colorado Oil and Gas Conservation Commission
The Chancery Building
1120 Lincoln Street, Suite 801
Denver, CO 80203
Attn: Mr. Matt Lepore, Director

RE: Storis E24-78-1HN
Niobrara New Drill
Township 6 North, Range 65 West, 6th P.M.
Section 24: SW/4SW/4: 350' FSL & 927' FWL (Surface Location)
Section 24: SW/4SW/4: 728' FSL & 985' FWL (Beginning of Lateral)
Section 24: NW/4NW/4: 375' FNL & 990' FWL (Bottom Hole Location)
Weld County, Colorado

Mr. Lepore:

Noble Energy, Inc. ("NEI") is planning to drill the captioned boundary well in accordance with the provisions of COGCC Rule 318A.e.

NEI's proposed wellbore spacing unit consists of the Sec 24: W/2, Sec 13: S/2SW/4, T6N, R65W, creating a 398-acre wellbore spacing unit for the Niobrara formation. NEI is not the only owner within the proposed wellbore spacing unit and as such provided notice to the remaining owner(s) within said proposed spacing unit as required under COGCC Rule 318A(l).e(6). Copies of the required notice letter(s) is/are on file at the NEI offices. The required thirty (30) day notice period has elapsed absent the receipt by NEI of an objection to said proposal by the owner(s) within the proposed spacing unit for this well.

Enclosed are copies of the following documents to assist you in your review and approval of NEI's proposed APD for the captioned well:

- Map & plat illustrating proposed wellbore spacing unit.

Thank you for your attention to the enclosed. NEI respectfully requests that the COGCC review the enclosed information and approve the Application for Permit to Drill the captioned well.

Sincerely,

Justin Garrett
Regulatory Analyst II
Noble Energy Inc.

Storis E24-78-1HN

Proposed Spacing Unit – Noble Energy, Inc

W/2 of Section 24, Township 6 North, Range 65 West
S/2SW/4 of Section 13, Township 6 North, Range 65 West

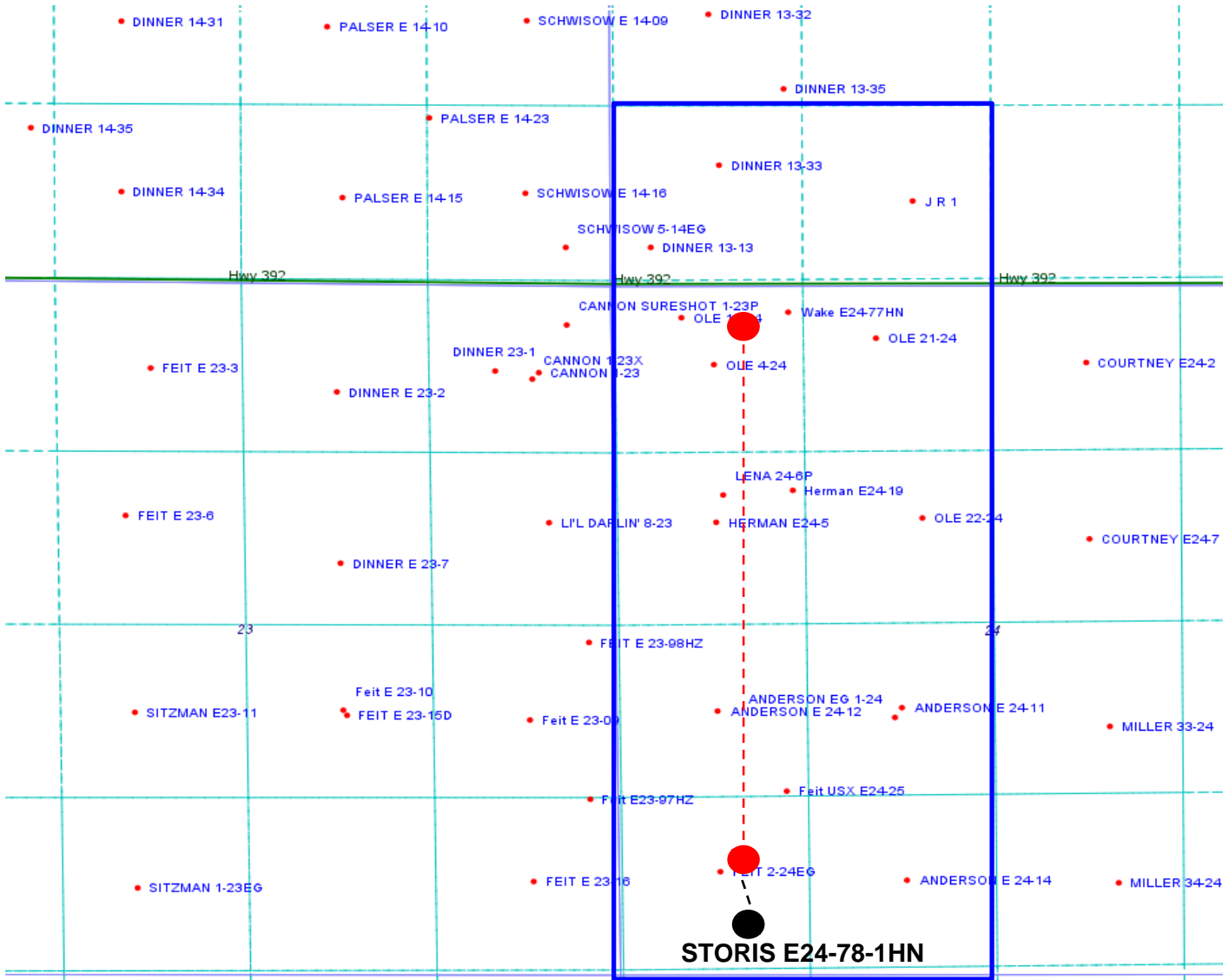

Legend



Proposed 397.53± acre spacing unit



Bottom Hole Location

WELL LOCATION CERTIFICATE

STORIS E24-78-1HN

THIS MAP DOES NOT REPRESENT A BOUNDARY SURVEY

SECTION: 24
TOWNSHIP: 6 NORTH
RANGE: 65 WEST

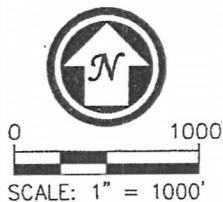
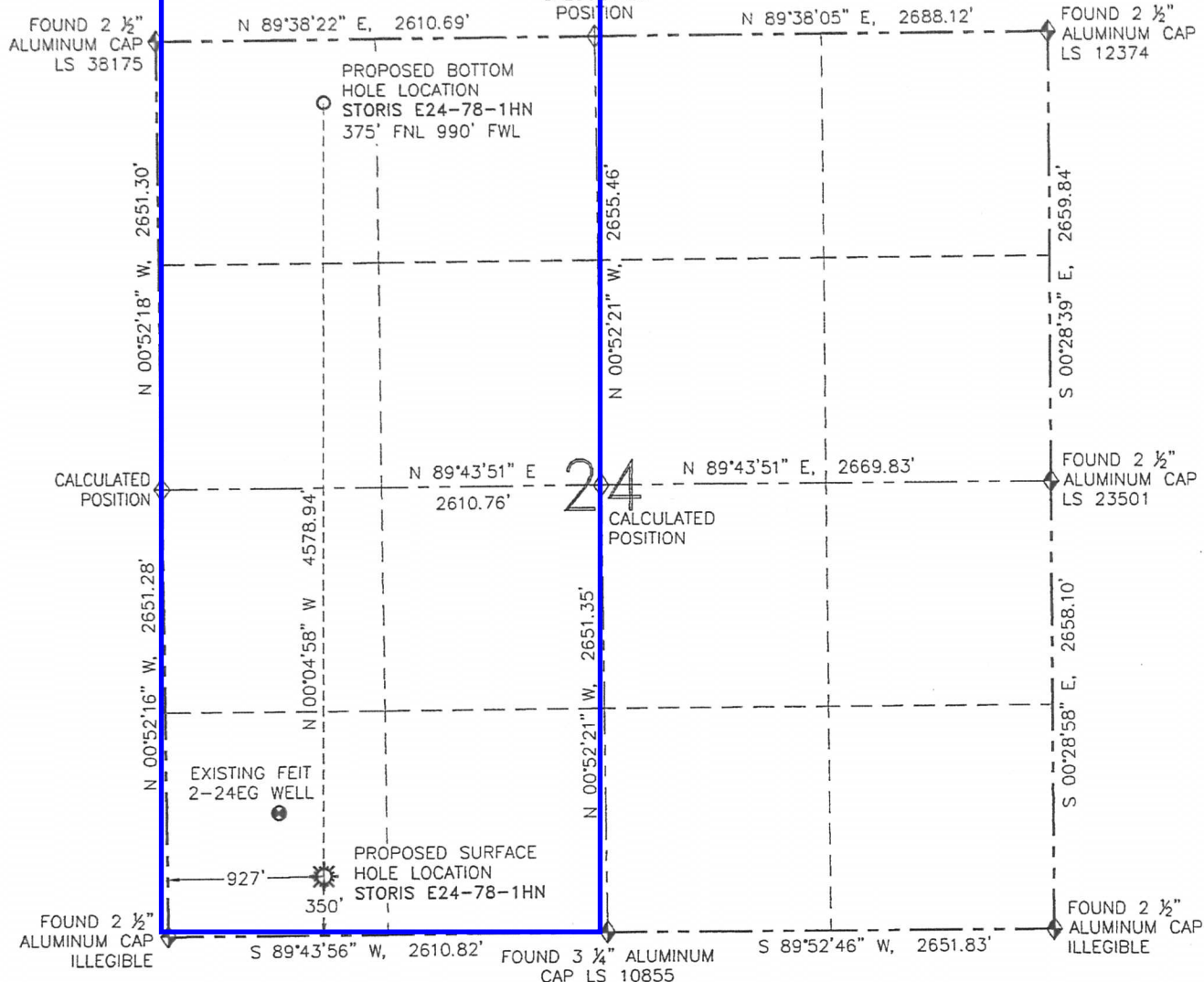

SURFACE HOLE LOCATION NAD 83
LATITUDE: N 40.46516°
LONGITUDE: W 104.61748°
ELEVATION: 4692
PDOP: 1.7
1/4-1/4 SW
NEAREST PROPERTY LINE: 350' S

BOTTOM HOLE
LATITUDE: N 40.47773°
LONGITUDE: W 104.61734°

IN ACCORDANCE WITH A REQUEST FROM GREG WILSON- NOBLE ENERGY INC., R&R ENGINEERS-SURVEYORS, INC. HAS DETERMINED THE SURFACE HOLE LOCATION OF THE STORIS E24-78-1HN WELL TO BE 350' FSL AND 927' FWL AS MEASURED AT (90) DEGREES FROM THE SECTION LINES OF SECTION 24, TOWNSHIP 6 NORTH, RANGE 65 WEST OF THE 6TH PRINCIPAL MERIDIAN, WELD COUNTY, COLORADO. THE BOTTOM HOLE LOCATION, AS PROVIDED BY THE CLIENT IS TO BE 375' FNL AND 990' FWL OF SECTION 24, TOWNSHIP 6 NORTH, RANGE 65 WEST.

I HEREBY CERTIFY THAT THIS WELL LOCATION CERTIFICATE WAS PREPARED BY ME, OR UNDER MY DIRECT SUPERVISION, THAT THE FIELD WORK WAS COMPLETED ON 12/28/12, FOR AND ON BEHALF OF NOBLE ENERGY INC., THAT IT IS NOT A LAND SURVEY PLAT OR AN IMPROVEMENT SURVEY PLAT, AND THAT IT IS NOT TO BE RELIED UPON FOR ESTABLISHMENT OF FENCES, BUILDINGS, OR OTHER FUTURE IMPROVEMENT LINES.

- LEGEND**
- ☉ PROPOSED WELL
 - ⊙ EXISTING WELL
 - BOTTOM HOLE
 - ◆ FOUND MONUMENT
 - ⊕ CALCULATED POSITION

NOTES:

1. BEARINGS ARE GRID BEARINGS OF THE COLORADO STATE PLANE COORDINATE SYSTEM, NORTH ZONE, NAD 83. THE LINEAL DIMENSIONS SHOWN HEREON ARE BASED UPON THE "U.S. SURVEY FOOT".
2. ELEVATIONS ARE BASED UPON NGS OPUS SOLUTION NAVD 88 DATUM COMPUTED USING GEOD09.
3. THE NEAREST EXISTING WELL IS: FEIT 2-24EG 461' NW.
4. SEE LOCATION DRAWING FOR ALL IMPROVEMENTS WITHIN 400' OF THE OIL/GAS LOCATION.
5. SURFACE USE: CROPLAND.



ENGINEERS
SURVEYORS

FIELD DATE: 12/28/12
PLOT DATE: 03/08/13
DRAWN BY: CJD
JOB NO.: NE12383
SHEET NO.: 1 of 6

NOTICE:

ACCORDING TO COLORADO LAW, YOU MUST COMMENCE ANY LEGAL ACTION BASED UPON ANY DEFECT IN THIS W.L.C. WITHIN THREE YEARS AFTER YOU FIRST DISCOVER SUCH DEFECT. IN NO EVENT MAY ANY ACTION BASED UPON ANY DEFECT IN THIS W.L.C. BE COMMENCED MORE THAN TEN YEARS FROM THE DATE OF THE CERTIFICATION SHOWN HEREON (13-80-105 C.R.S.).



DAVID C. HOLMES, PLS 32828
FOR AND ON BEHALF OF R&R ENGINEERS-SURVEYORS, INC.