

Project: Wattenberg Field
Site: E (Sec.24-T06N-R65W) Weld County, CO
Well: Storis E24-78-1HN
Wellbore: Original Drilling
Design: APD - Rev 0

Northern Region Drilling

Geodetic System: US State Plane 1983
Datum: North American Datum 1983
Ellipsoid: GRS 1980
Zone: Colorado Northern Zone
System Datum: Mean Sea Level

SECTION DETAILS

Sec	MD	Inc	Azi	TVD	+N/-S	+E/-W	Dleg	TFace	VSec	Target
1	0.0	0.00	0.00	0.0	0.0	0.0	0.00	0.00	0.0	
2	1800.0	0.00	0.00	1800.0	0.0	0.0	0.00	0.00	0.0	
3	2403.6	12.07	167.10	2399.1	-61.8	14.1	2.00	167.10	-61.8	
4	3146.8	12.07	167.10	3125.9	-213.2	48.9	0.00	0.00	-213.3	
5	3750.3	0.00	0.00	3725.0	-275.0	63.0	2.00	180.00	-275.1	
6	6170.6	0.00	0.00	6145.3	-275.0	63.0	0.00	0.00	-275.1	
7	7233.1	85.00	359.18	6858.7	378.7	53.6	8.00	359.18	378.6	
8	7308.1	85.00	359.18	6865.3	453.4	52.6	0.00	0.00	453.3	
9	7370.6	90.00	359.18	6868.0	515.8	51.7	8.00	0.00	515.8	
10	11434.8	90.00	359.18	6868.0	4579.6	-6.6	0.00	0.00	4579.6	Storis E24-78-1HN BHL 375'FNL, 990'FWL

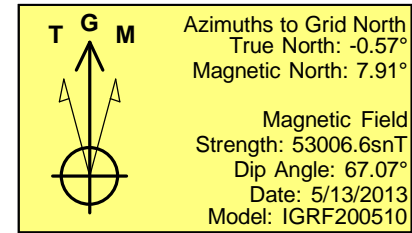
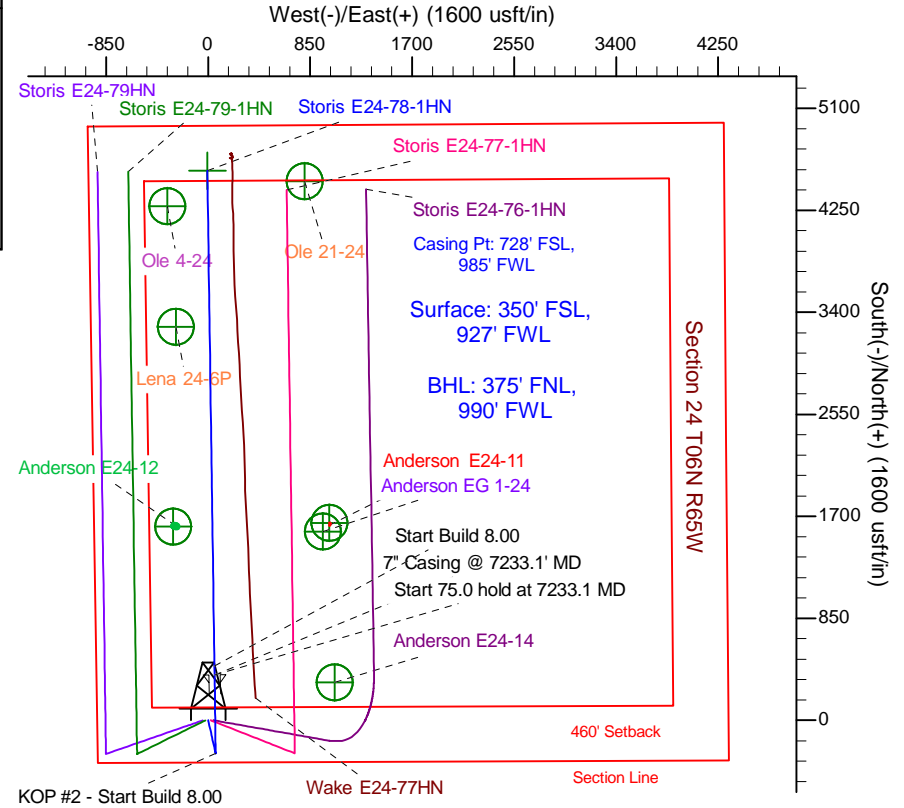
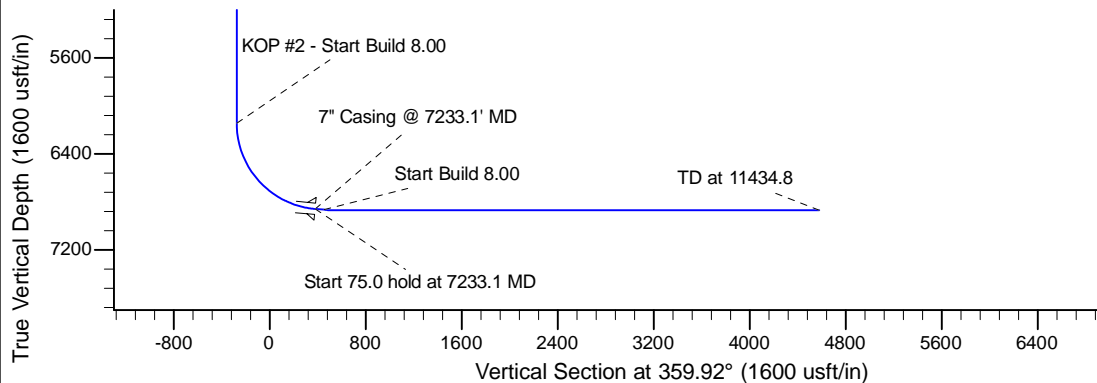
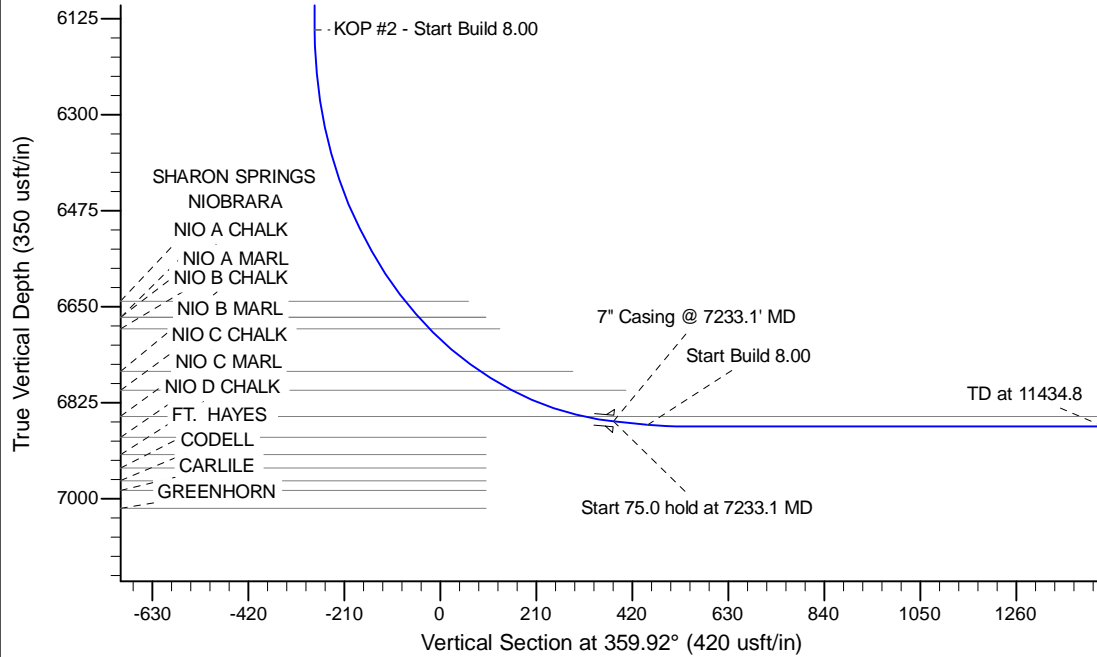

WELL DETAILS: Stor E24-78-1HN

Ground Level: 4692.0				
0.0	0.0	North	East	Latitude
1413520.06	3245550.66	40.465160	-104.617480	

Plan: APD - Rev 0 (Storis E24-78-1HN/Original Drilling)

Created By: Shailey Jewell Date: 15:53, May 13 2013
Checked: _____ Date: _____
Reviewed: _____ Date: _____
Approved: _____ Date: _____