

Project: Wattenberg Field  
Site: E (Sec.24-T06N-R65W) Weld County, CO  
Well: Storis E24-76-1HN  
Wellbore: Original Drilling  
Design: APD - Rev 0

# Northern Region Drilling

Geodetic System: US State Plane 1983  
Datum: North American Datum 1983  
Ellipsoid: GRS 1980  
Zone: Colorado Northern Zone  
System Datum: Mean Sea Level

## SECTION DETAILS

Sec	MD	Inc	Azi	TVD	+N/-S	+E/-W	Dleg	TFace	VSec	Target
1	0.0	0.00	0.00	0.0	0.0	0.0	0.00	0.00	0.0	
2	1200.0	0.00	0.00	1200.0	0.0	0.0	0.00	0.00	0.0	
3	1800.0	12.00	100.00	1795.6	-10.9	61.7	2.00	100.00	6.6	
4	6175.0	12.00	100.00	6075.0	-168.8	957.4	0.00	0.00	102.3	
5	6398.6	33.58	89.84	6280.0	-172.7	1043.2	9.78	-15.18	122.2	
6	7281.0	85.00	359.06	6785.3	375.0	1338.0	9.78	-93.42	730.0	
7	7331.0	85.00	359.06	6789.7	424.8	1337.2	0.00	0.00	777.7	
8	7456.0	90.00	359.06	6795.1	549.6	1335.1	4.00	0.00	897.1	
9	11331.7	90.00	359.07	6795.0	4424.8	1271.9	0.00	73.49	4604.0	Storis E24-76-1HN BHL 535'FNL, 2310'FWL

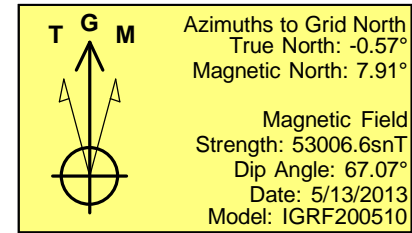
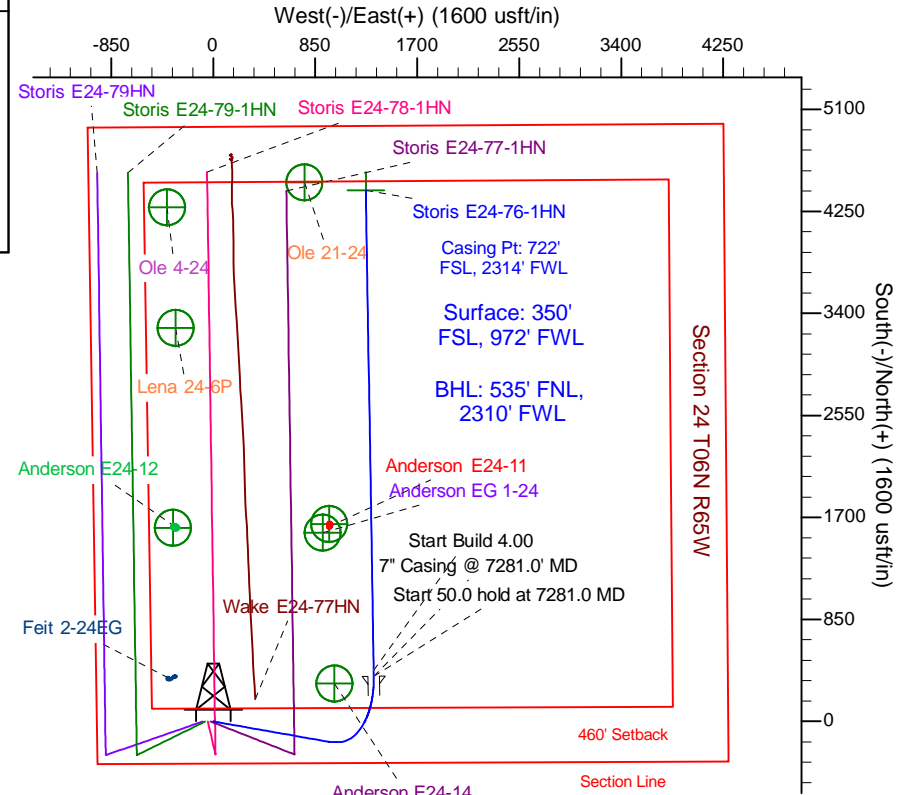
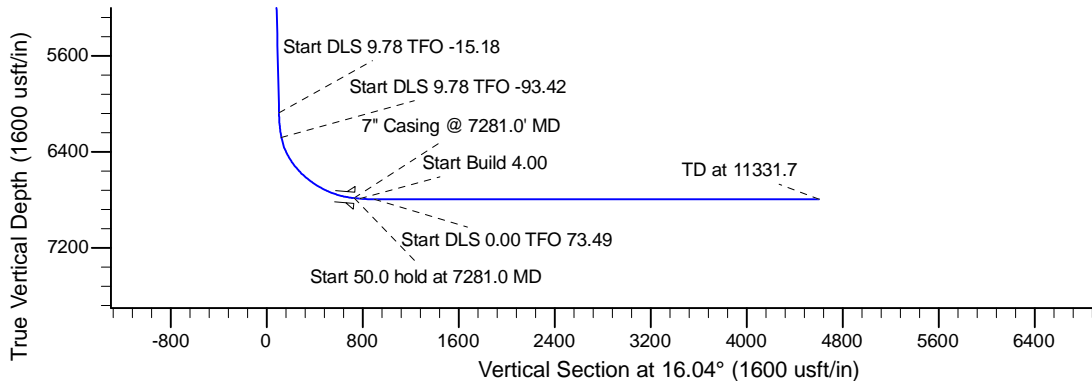
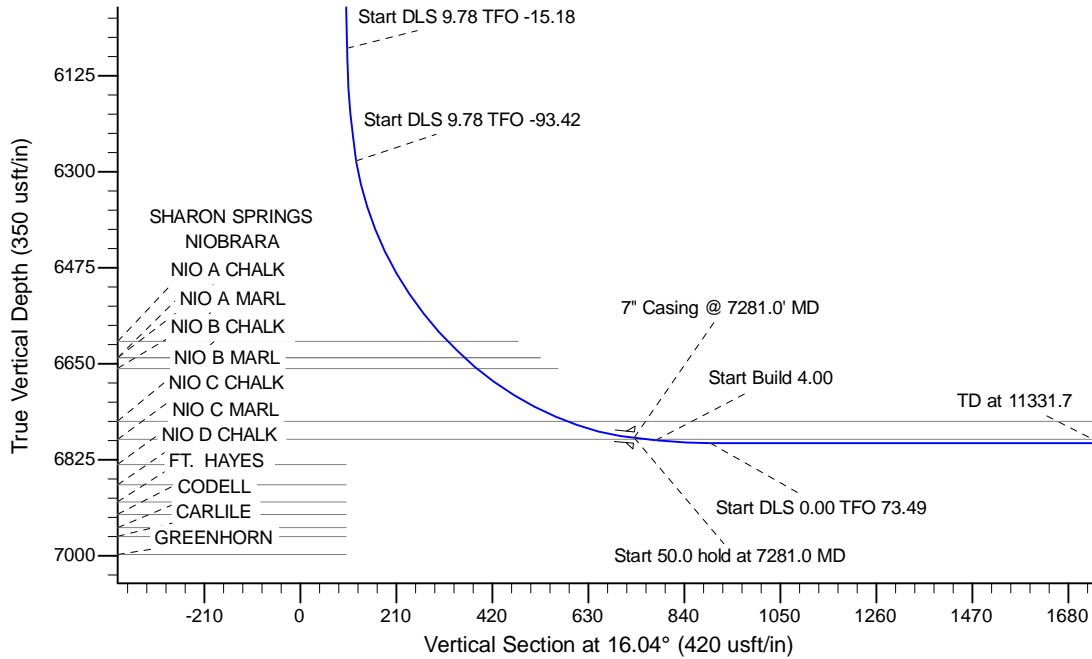

## WELL DETAILS: Storis E24-76-1HN

		Ground Level: 4691.0			
		Northing	Easting	Latitude	Longitude
0.0	0.0	1413520.50	3245595.18	40.465160	-104.617320

Plan: APD - Rev 0 (Storis E24-76-1HN/Original Drilling)

Created By: Shailey Jewell Date: 15:43, May 13 2013  
Checked: \_\_\_\_\_ Date: \_\_\_\_\_  
Reviewed: \_\_\_\_\_ Date: \_\_\_\_\_  
Approved: \_\_\_\_\_ Date: \_\_\_\_\_