

WELL LOCATION CERTIFICATE

THIS MAP DOES NOT REPRESENT A BOUNDARY SURVEY

SECTION: 22
TOWNSHIP: 6N
RANGE: 67W

LAT: 40.47971°N
LONG: 104.87029°W

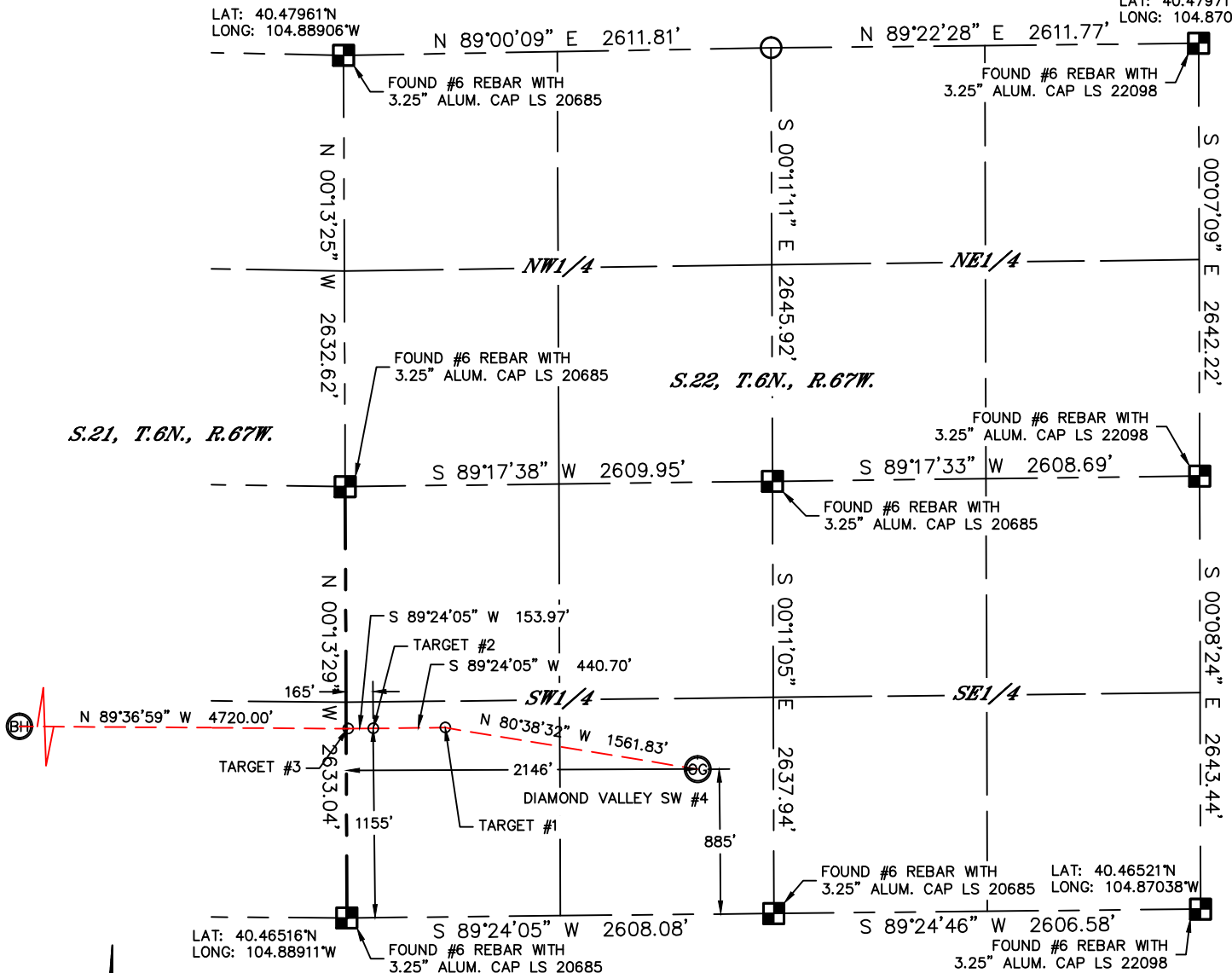

In accordance with a request from Michael Cuba with Tekton Energy, LLC

Lat40°, Inc. has determined the surface location of the DIAMOND VALLEY SW #4 to be 885' from the SOUTH line and 2146' from the WEST line as measured at right angles from the section lines of Section 22, Township 6 North, Range 67 West and the bottom hole to be 1155' from the SOUTH line and 460' from the WEST line as measured at right angles from the section lines of Section 21, Township 6 North, Range 67 West of the Sixth Principal Meridian, County of Weld, State of Colorado.

I hereby state that this Well Location Certificate was prepared by me, or under my direct supervision, that the fieldwork was completed on 11/16/11, for and on behalf of Tekton Energy, LLC. That this is not a Land Survey Plat or an Improvement Survey Plat, and that it is not to be relied upon for establishment of fence, building, or other future improvement lines.

SURFACE LOCATION

LATITUDE: 40.46761°N
LONGITUDE: 104.88139°W
PDOP: 2.1
ELEV: 4772'
1/4,1/4: SE1/4SW1/4
NEAREST PROPERTY LINE

BOTTOM HOLE

LAT: 40.46850°N
LONG: 104.90602°W

<u>TARGET #1</u>	<u>TARGET #3</u>
LAT: 40.46833°N	LAT: 40.46833°N
LONG: 104.88693°W	LONG: 104.88906°W

TARGET #2
LAT: 40.46833°N
LONG: 104.88851°W

SHEET 1 OF 2

Brian T. Brinkman—On behalf of ALL OF LAND INC.
Colorado Licensed Professional Surveyor 7/15/2013
Land Surveyor No. 38175 PROJECT#: 2011212

PROJECT#: 2011212



NOTE:

- 1) Bearings shown are Grid Bearings of the Colorado State Plane Coordinate System, North Zone, North American Datum 1983/2007. The lineal dimensions as contained herein are based upon the "U.S. Survey Foot."
- 2) Ground elevations are based on an observed GPS elevation (NAVD 1988 DATUM).
- 3) IMPROVEMENTS: See LOCATION DRAWING for all visible improvements within 400' of disturbed area.
- 4) SURFACE USE: VACANT LOT
- 5) INSTRUMENT OPERATOR: ADAM KELLY

NOTE

NOTE
According to Colorado law, you must commence any legal action based upon any defect in this W.L.C. within three years after you discover such defect. In no event, may any action based upon any defect in this survey be commenced more than ten years after the date of the certificate shown hereon. (13-80-105 C.R.S.)

LEGEND

- LEGEND
-  = ALIQUOT MONUMENT AS DESCRIBED
-  = CALCULATED POSITION

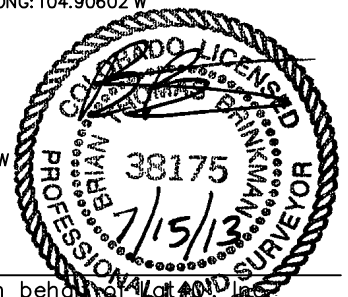



Lat40°, Inc. 1635 Foxtrail Drive, Suite 325 Loveland, CO 970-776-3321

WELL LOCATION CERTIFICATE

THIS MAP DOES NOT REPRESENT A BOUNDARY SURVEY

SECTION: 22
TOWNSHIP: 6N
RANGE: 67W

LAT: 40.47999°N
LONG: 104.90767°W

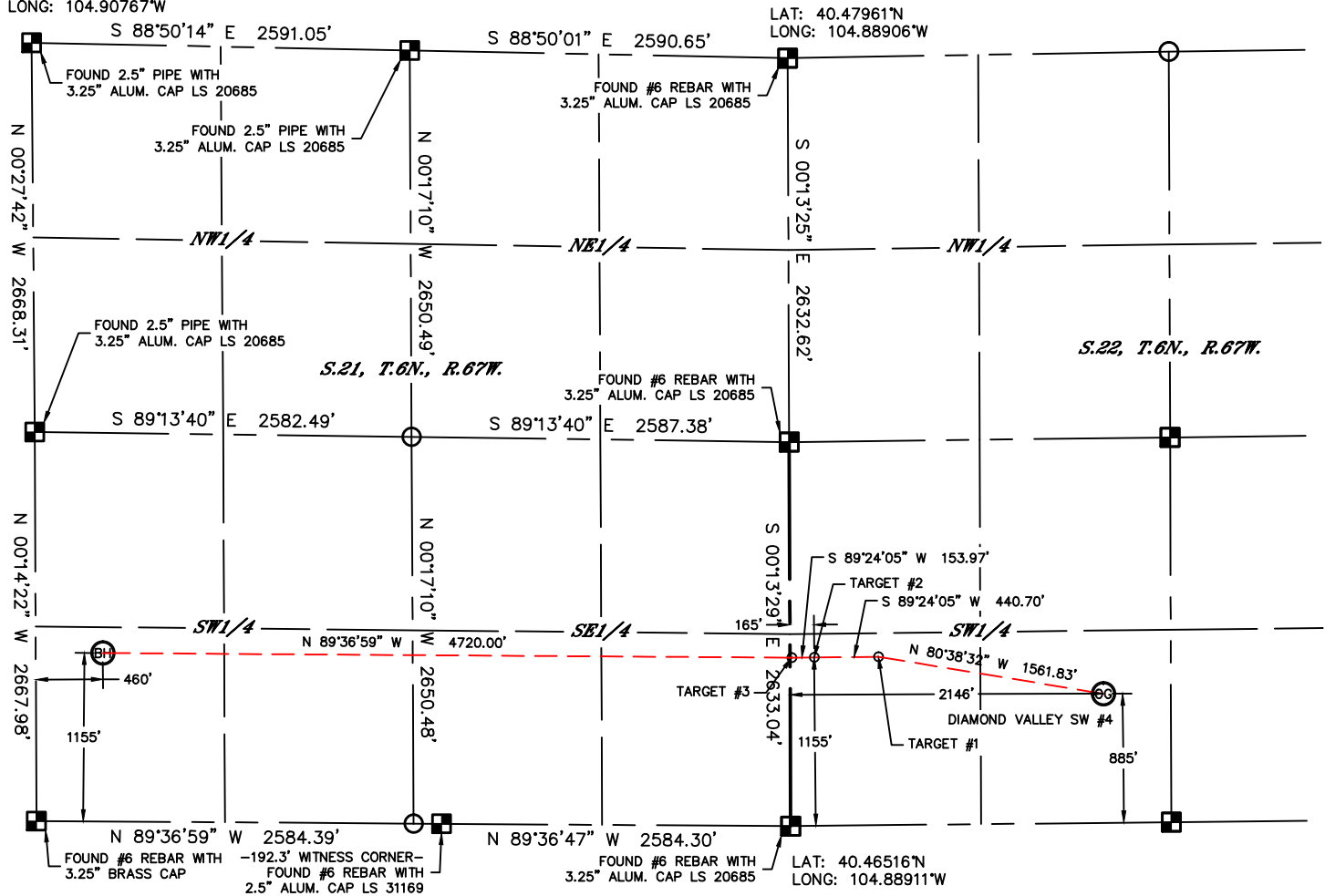

LAT: 40.46535°N
LONG: 104.90768°W



NOTE

According to Colorado law, you must commence any legal action based upon any defect in this W.L.C. within three years after you discover such defect. In no event, may any action based upon any defect in this survey be commenced more than ten years after the date of the certificate shown hereon. (13-80-105 C.R.S.)

LEGEND

- = ALIQUOT MONUMENT AS DESCRIBED
- = CALCULATED POSITION

SHEET 2 OF 2

Brian T. Brinkman—On behalf of
Colorado Licensed Professional Land Surveyor No. 38175
PROJECT#: 2011212

