

Location Drawing GREENLEAF 15N-15HZ

Horizontal Multi Well Pad

NW¼ NE¼ SECTION 15, TOWNSHIP 2 NORTH, RANGE 65 WEST OF THE 6TH PRINCIPAL MERIDIAN

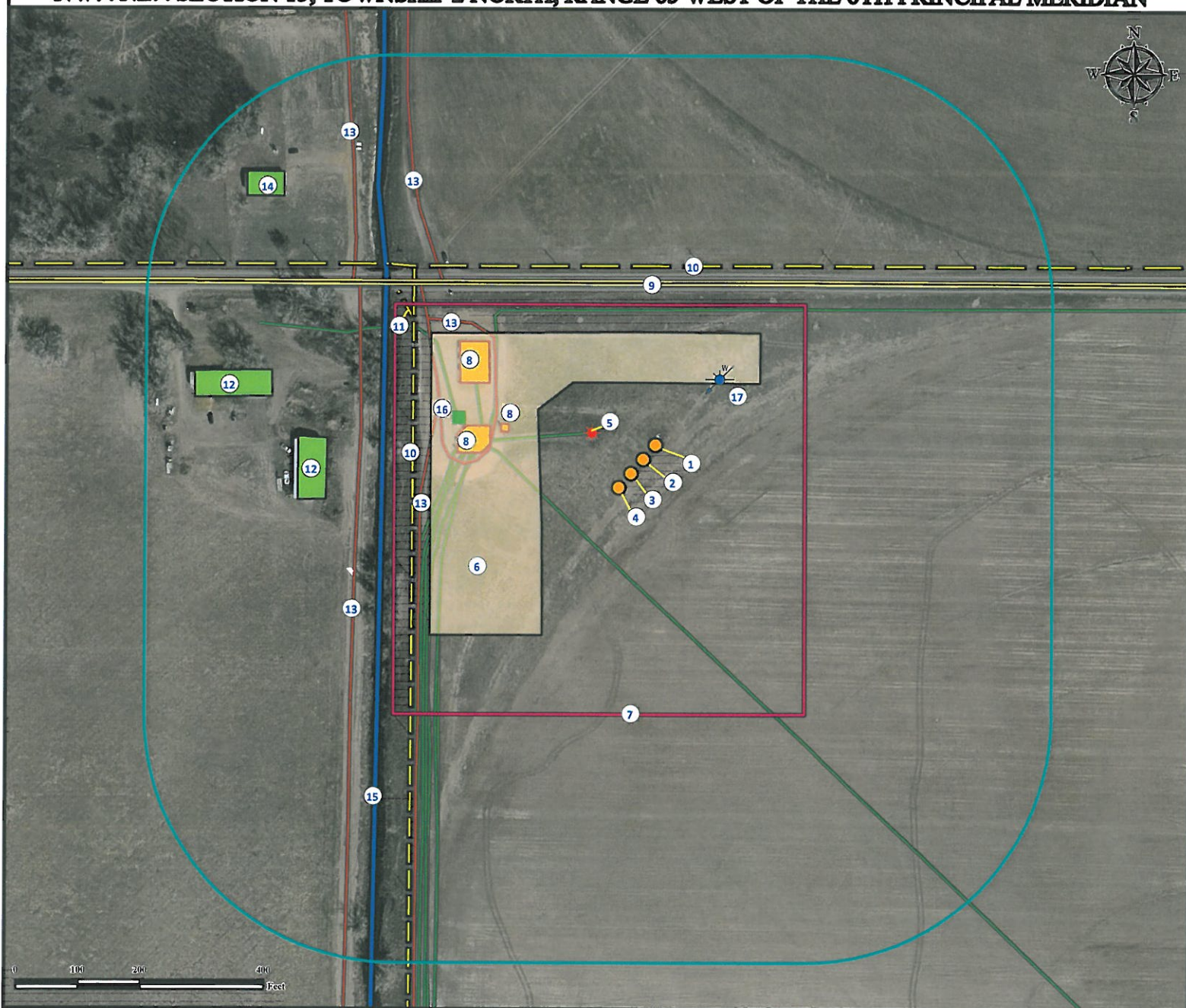

1. Proposed well GREENLEAF 16N-15HZ.
2. Proposed well GREENLEAF 37C-15HZ.
3. Proposed well GREENLEAF 15N-15HZ.
4. Proposed well GREENLEAF 36C-15HZ.
5. Existing well UPPR 62 PAN AM GAS UNIT K1 is ±88' NW.
6. Proposed Facility is to be ±146' N.

7. Operational Disturbance Area.
8. Existing Facilities are ±208' NW, ±232' NW, and ±271' NW.
9. County Road 22 is ±306' N.
10. Powerlines are ±333' N and ±352' W.
11. Fence is ±352' W.
12. Outbuildings are ±491' W and ±590' NW.

13. Private Roads are ±232' NW, ±332' NW, ±433' NW, ±438' W, and ±544' NW.
14. Residence is ±714' NW.
15. Canal is ±401' W.
16. EFM is ±292' NW.
17. Water Well (Permit #76069) is ±208' NE.
Water well not in this location per field verify.

Legend

- | | | | |
|---------------|--------------------|-----------------------|--------------|
| Proposed Well | Disturbance Area | Outbuilding/Residence | Canal |
| Existing Well | 400' Radius | Fence | Private Road |
| EFM | Proposed Facility | Powerline | Public Road |
| Water Well | Facility Enclosure | Pipeline | |

Reference Location

** All measurements are made from Reference Well GREENLEAF 15N-15HZ **

Lat: 40.145116° Long: -104.648692° (NAD83)
Elevation: 4868 Feet

Surface Use: Rangeland



Use our resources to find yours!

www.petro-fs.com
(303) 928-7128

Field Date: 05/19/2012
Drafting Date: 06/26/2013
Drafter: CPO
Revision: 1

Data Sources:

- Aerial courtesy of Anadarko Petroleum Corporation (2010)

Prepared for:



KERR-MCGEE OIL & GAS ONSHORE LP