

Location Drawing HIRSCH 24-G Pad

Horizontal Multi Well Pad

SE¼ NW¼ SECTION 24, TOWNSHIP 7 NORTH, RANGE 67 WEST OF THE 6TH PRINCIPAL MERIDIAN

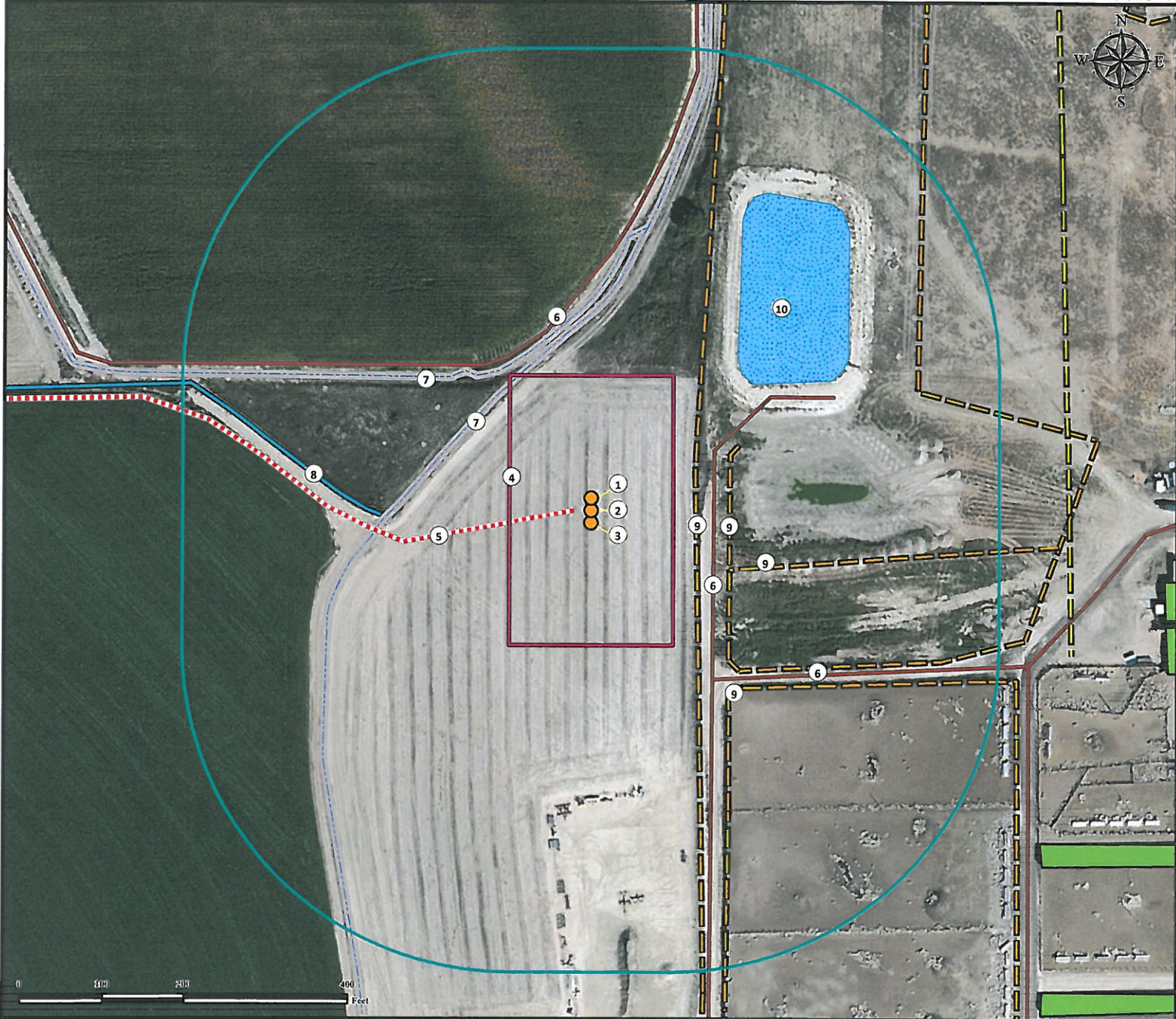

1. Proposed Well HIRSCH 17-24.
2. Proposed Well HIRSCH 6-24.
3. Proposed Well HIRSCH 11-24.
4. Operational Disturbance Area.
5. Proposed Access Road is $\pm 21'$ W.
6. Private Roads are $\pm 149'$ E, $\pm 214'$ NW and $\pm 254'$ SE.
7. Concrete Ditches are $\pm 181'$ NW and $\pm 204'$ NW.
8. Ditch is $\pm 257'$ W.
9. Fences are $\pm 127'$ E, $\pm 169'$ E, $\pm 184'$ SE and $\pm 282'$ SE.
10. Water Storage Pond is $\pm 248'$ NE.

Legend

- | | | |
|------------------|----------------------|-----------|
| Proposed Well | Pond | Ditch |
| Disturbance Area | Private Road | Fence |
| 400' Radius | Concrete Ditch | Powerline |
| Outbuilding | Proposed Access Road | |

Building (Barn) -	$\pm 637'$ S
Public Road (County Rd. 80) -	$\pm 1470'$ N
Prop. Line - Mountain View Lamb Feeders INC -	$\pm 128'$ E
Utility (Powerline) -	$\pm 585'$ E
Surface Water (Concrete Ditch) -	$\pm 181'$ NW
Railroad -	$> 5280'$ S
Water Well - $\pm 1531'$ NE	SWL = 0'
Permit: 285580,	Receipt: 3649675
Water Well - $\pm 3247'$ NW	SWL = 11'
Permit: 14218,	Receipt: 9061897

Reference Location

** All measurements are made from Reference Well HIRSCH 6-24 **
 Lat: 40.562857° Long: -104.841838° (NAD83)
 Elevation: 5035 Feet

Current Surface Use: Dryland Crop
 Future Surface Use: Dryland Crop

Disturbance Acreage:

1.52 Acres - Drilling Operations
 0.76 Acres - Interim Reclaim

Prepared for:

BAYSWATER
 EXPLORATION AND PRODUCTION, LLC



Use our resources to find yours!
www.petro-fs.com
 (303) 928-7128

Field Date: 05/23/2013
 Drafting Date: 06/10/2013
 Drafter: JLF
 Revision:

Data Sources:
 - Aerial courtesy of NAIP (2011)