

Access Road Map

HIRSCH 24-G FACILITY

SW¼ NW¼ SECTION 24, TOWNSHIP 7 NORTH, RANGE 67 WEST OF THE 6TH PRINCIPAL MERIDIAN

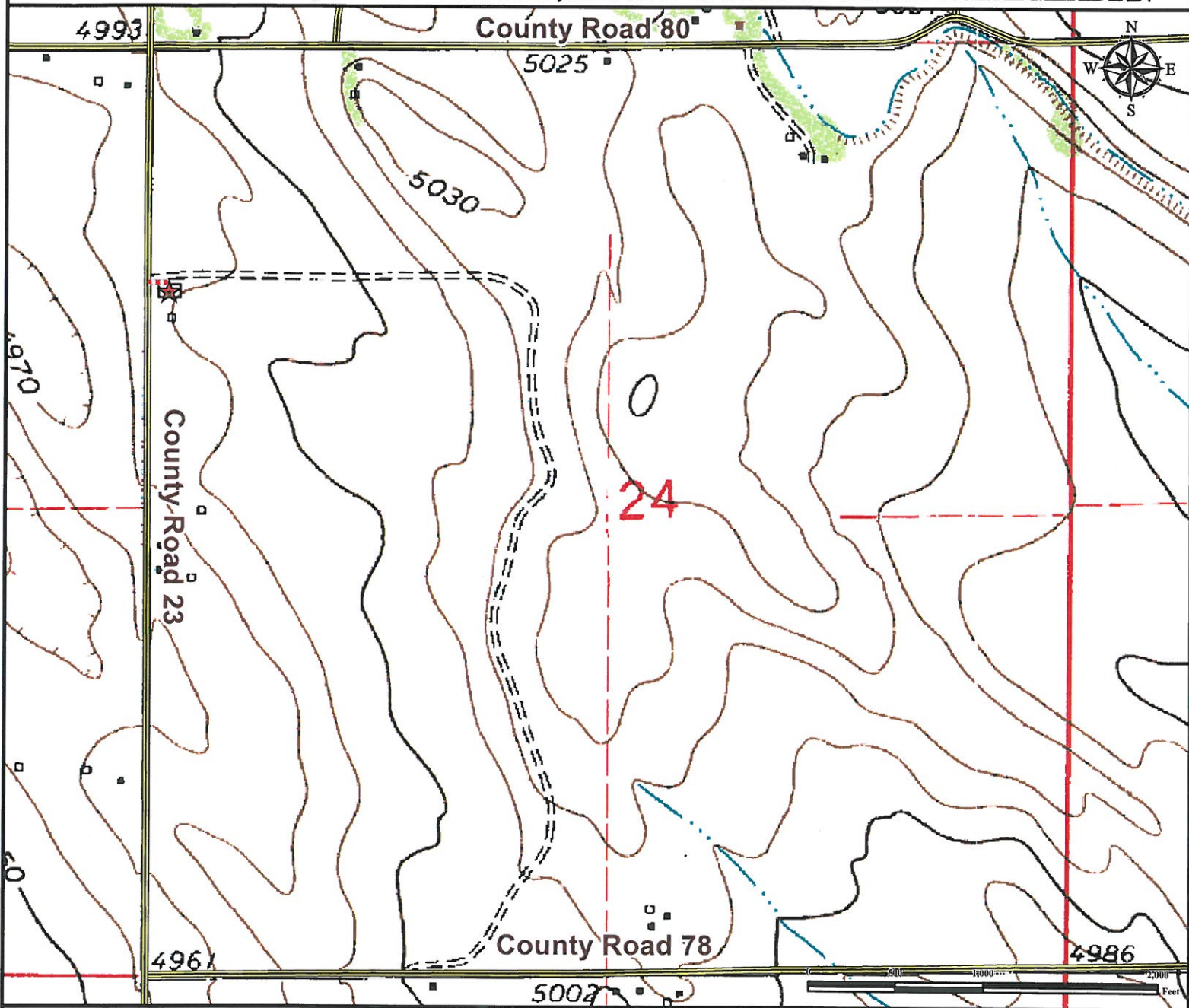

From Timnath, CO: From the intersection of County Road 38/East Harmony Rd and S County Road 5/Main St,
Drive East on County Road 38 for ±2.0 miles to County Road 74.
Continue East on County Road 74 ±5.0 miles to County Road 23.
Turn Left on County Road 23 and proceed North ±2.8 miles to proposed access road.
Turn Right on proposed access road and proceed East ±118 feet to proposed facility location.
Total distance from Timnath, CO to proposed well pad location is ±9.8 miles.

Legend

 Proposed Facility  Proposed Access Road  Public Road

Reference Location

** All measurements are made from
★ Reference Point **

Lat: 40.563055° Long: -104.850429° (NAD83)
Elevation: 4997 Feet



Use our resources to find yours!
www.petro-fs.com
(303) 928-7128

Field Date: 05/23/2013
Drafting Date: 06/10/2013
Drafter: JLF
Revision:

Data Sources:
- TOPO courtesy of USGS

Prepared for:

