

Location Drawing

HIRSCH 24-G FACILITY

SW¼ NW¼ SECTION 24, TOWNSHIP 7 NORTH, RANGE 67 WEST OF THE 6TH PRINCIPAL MERIDIAN

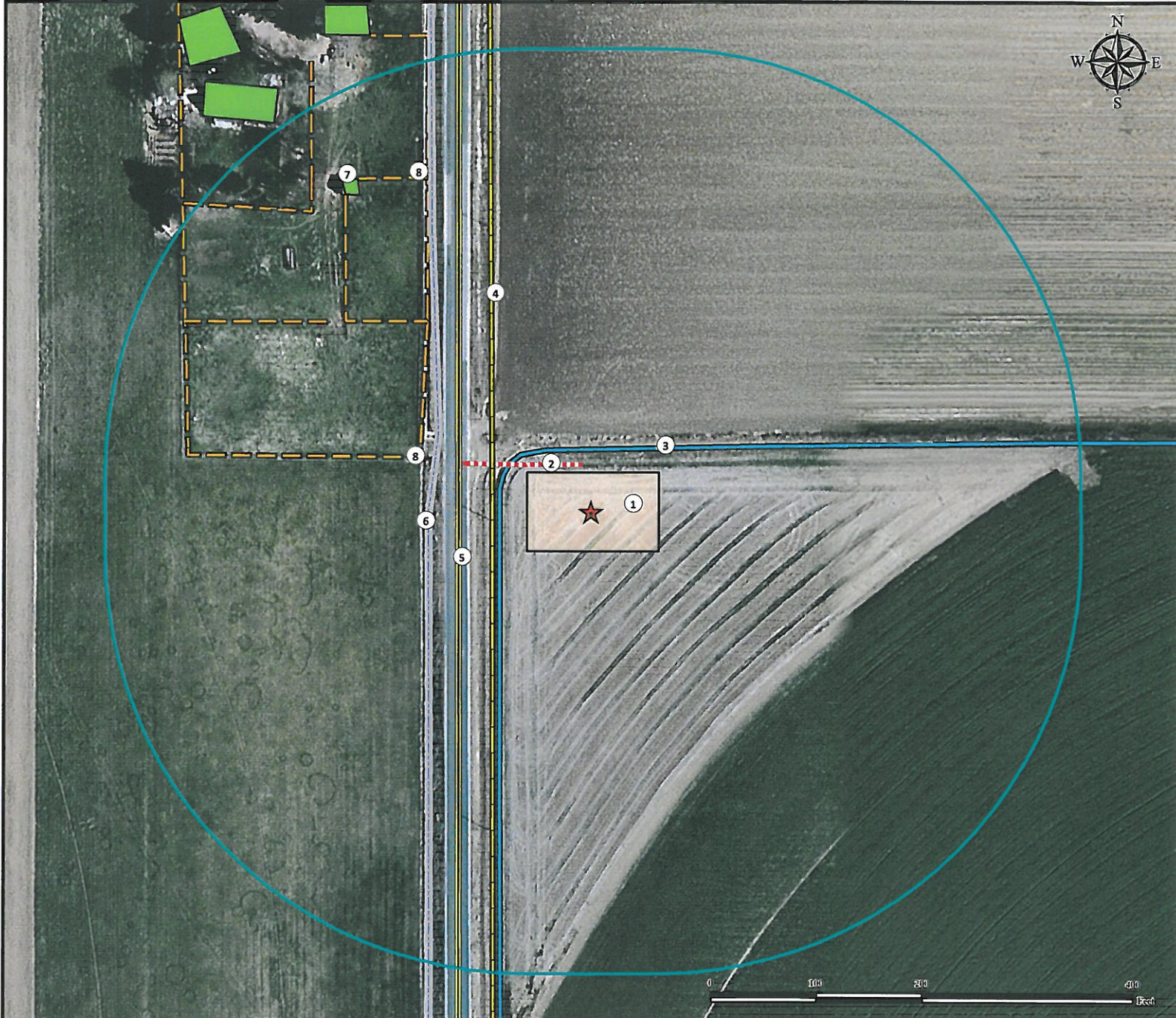

- | | | |
|---|------------------------------------|---|
| 1. Proposed HIRSCH 24-G Facility. | 4. Powerline is $\pm 93'$ W. | 7. Outbuilding is $\pm 371'$ NW. |
| 2. Proposed Access Road is $\pm 45'$ N. | 5. County Road 23 is $\pm 125'$ W. | 8. Fences are $\pm 170'$ NW, $\pm 238'$ NW, and |
| 3. Ditch is $\pm 59'$ N. | 6. Concrete Ditch is $\pm 152'$ W. | $\pm 352'$ NW. |

Legend

- | | | |
|--------------------------|-------------|------------------------|
| ★ Reference Point | — Fence | — Concrete Ditch |
| □ Proposed Facility | — Powerline | — Proposed Access Road |
| □ 400' Radius | — Ditch | — Public Road |
| □ Residence/ Outbuilding | | |

Building (Shed) -	$\pm 371'$ NW
Public Road (County Road 23) -	$\pm 125'$ W
Prop. Line - Lind Farms INC -	$\pm 90'$ N
Utility (Powerline) -	$\pm 93'$ W
Surface Water (Dirt Ditch) -	$\pm 59'$ N
Railroad -	$> 5280'$ W
Water Well - $\pm 1046'$ NW	SWL = 20'
Permit: 25954,	Receipt: 0227200A
Water Well - $\pm 1046'$ NW	SWL = 11'
Permit: 14218,	Receipt: 9061987

Reference Location	
** All measurements are made from ★ Reference Point **	
Lat: 40.563055° Long: -104.850429° (NAD83) Elevation: 4997 Feet	
1391' FNL & 121' FWL	
Current Surface Use:	Dryland Crop
Future Surface Use:	Dryland Crop



Use our resources to find yours!
www.petro-fs.com
(303) 928-7128

Field Date: 05/23/2013
Drafting Date: 06/10/2013
Drafter: JLF
Revision:

Data Sources:
- Aerial courtesy
of NAIP (2011)

Disturbance Acreage:
0.22 Acres - Drilling Operations
0.22 Acres - Interim Reclaim

Prepared for:

