



District Office
3801 Carson Avenue
Evans, CO 80620
970-506-9272
www.petd.com

May 30, 2013

Robert Wiedeman Trust
Esther Wiedeman
c/o Mr. Terry L. Wiedeman
13434 WCR 42
LaSalle, CO 80645

Notice of Drilling Operations
Well Name: Wiedeman 29G-403, 29G-323,
29K-443, 29K-243, 29K-403,
29K-123, 29O-443

Township 4 North, Range 66 West, 6th P.M.
Section 29: N/2SW (Surface Hole Location)
Section 32: S/2NW/4 (Bottom hole Location)
Weld County, Colorado
(See map attached for specific locations)

Dear Mr. Wiedeman:

In accordance with the requirement of Rule 305.e.(1).B. of the Colorado Oil and Gas Conservation Commission (COGCC), this letter serves as a 30-day notice by PDC Energy, Inc. (PDC), as operator of record, of its intention to conduct drilling operations on the captioned wells.

Reference is made to our consultation meeting we had on April 3, 2013, as well as additional discussions prior to that, when we discussed the location of the well sites, access roads, production facilities and other related matters. For the purposes of having our Initial Consultation, the April 3, 2013 shall be considered as that meeting. The well locations have been be staked and I have attached a copy of the multi page survey. Pursuant to Rule 306, would you please complete the enclosed request letter to request a consultation or to designate a representative for surface consultation for our records, even though the consultation has been done? Also enclosed is a site diagram that depicts the area, per COGCC rules, within which the well(s) may be located, and the proposed location of the well(s), access road(s), and production facilities. Additionally, enclosed please find a copy of the COGCC's brochure describing surface owner rights and responsibilities, and a copy of the COGCC's on-site inspection policy.

I have also enclosed a Waiver Letter (related to the well locations) that is required to be signed and attached to PDC's drilling permit application with the COGCC. It is requested that you sign this Waiver. As surface owner you have the responsibility for notifying any affected tenant farmer, lessee or other party that may own or have an interest in any crops or surface improvements that could be affected by these proposed operations. Should you have any questions regarding our operations or this notice, please feel free to contact me at contact me at (303) 517-3010.

Sincerely,
PDC Energy, Inc.

Mac Neumann, Agent
cc: Carrie Ratliff
Josh Wagner

VIA Hand Delivery

Received by:  Terry Wiedeman

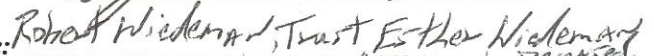
Title:  Robert Wiedeman, Trust Esther Wiedeman

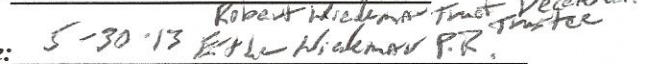
Date:  5-30-13 Robert Wiedeman Trust Decentral. Trustee

Proposed (West Pad): Wiedeman 29G-403, 29G-323, 29K-443, (East Pad): 29K-243, 29K-403, 29K-123, 29O-443
 Notice Letter Map
 SW-29-4N-66W, Weld County, CO

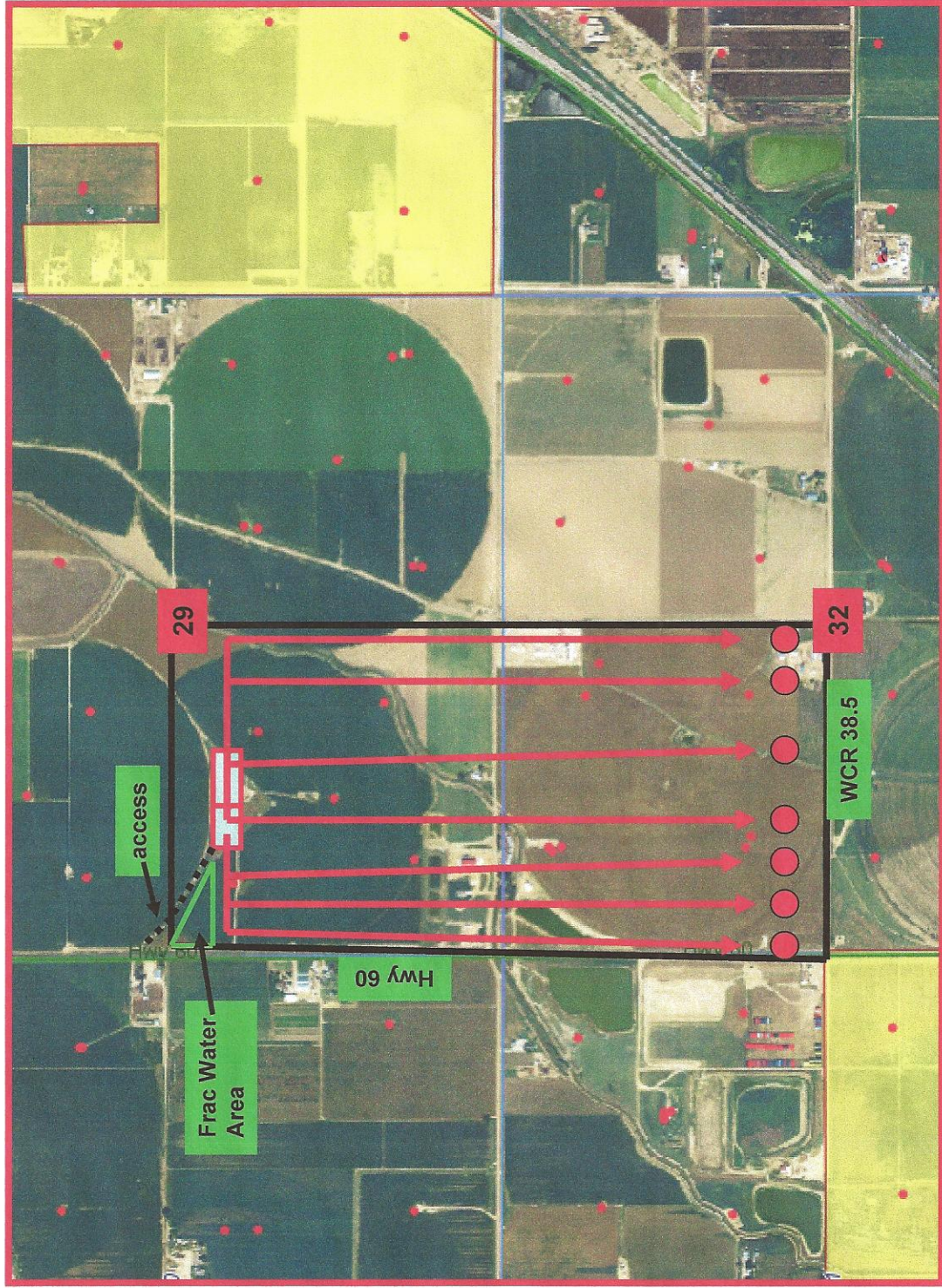

3 well West pad and 4 well East pad. Wells are 30' apart



Bottom hole locations



PDC leasehold

Surface Owner: Terry Wiedeman, Robert Wiedeman Trust, Estle Wiedeman
Phone #: 970-396-9464 Robert Wiedeman Trust Trustee, Estle Wiedeman PR
Well Name(s): Wiedeman 29G-403, 29G-323, 29K-443, 29K-243
29K-403, 29K-123, 290-443

Check Appropriate Box(s):

- ☐ I do not want a consultation.
- ☒ I do want to be consulted concerning proposed operations.
- ☐ I want to appoint a Tenant to be consulted.

Tenant

Name: N/A

Phone #: _____

Address: _____
