



Lat40°, Inc. 1635 Foxtrail Drive, Suite 325 Loveland, CO 970-776-3321

PRODUCTION FACILITY LOCATION DRAWING

SECTION: 9
TOWNSHIP: 6N
RANGE: 66W

MERRITT 6-66-9 PAD & CIRCLE B 6-66-9 PAD

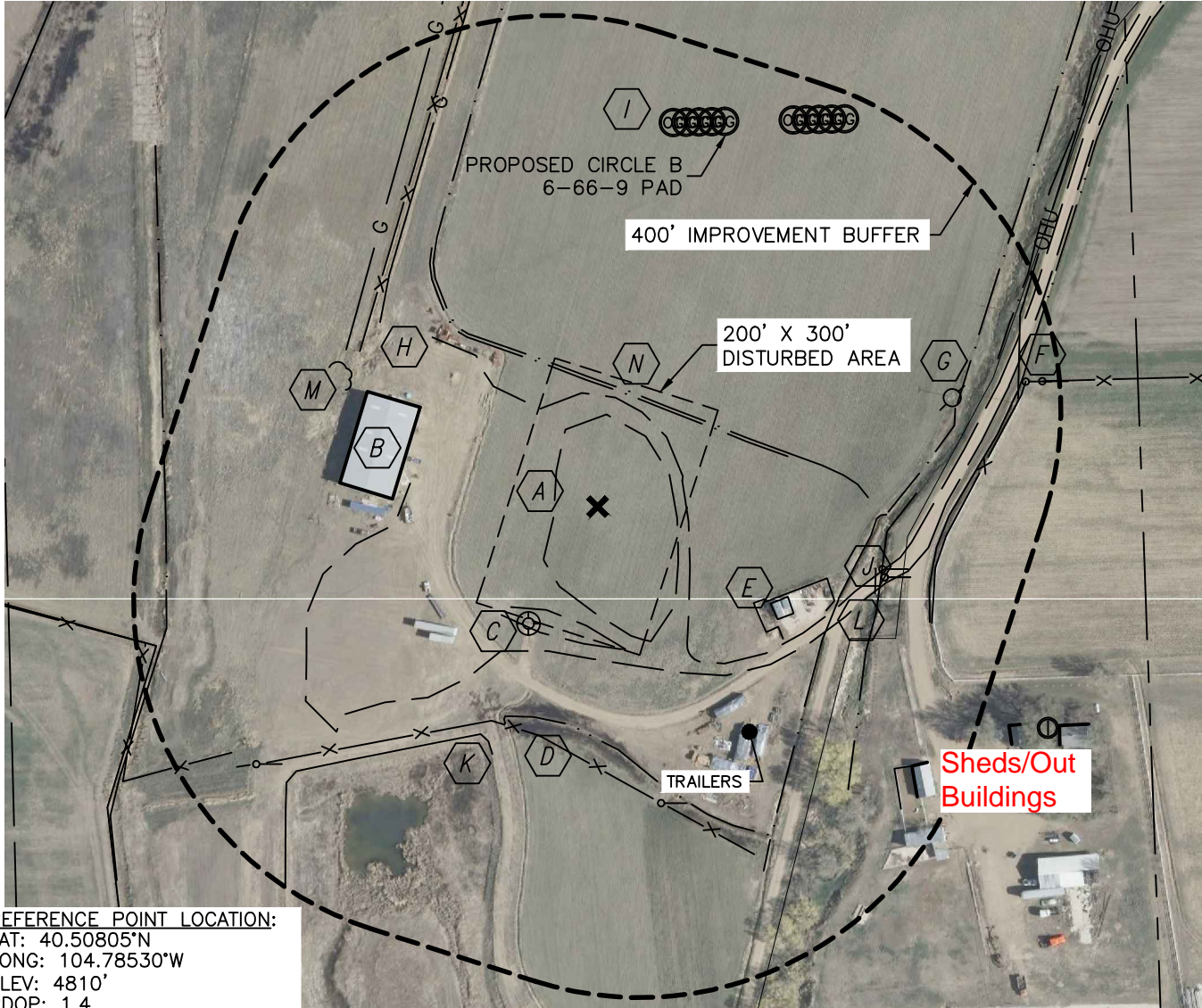

REFERENCE POINT LOCATION:

LAT: 40.50805°N
LONG: 104.78530°W
ELEV: 4810'
PDOP: 1.4

DATE: 6/6/2013

OPERATOR: WYATT HALL

1/41/4: NE1/4NW1/4

FN: 709'

FWL: 2016'

DISTANCE TO WELL: 457' N

ASSOCIATED NEW WELLS:

CIRCLE B 6-66-9-0164BH
CIRCLE B 6-66-9-0164CH
CIRCLE B 6-66-9-0263CDH
CIRCLE B 6-66-9-0263BH
CIRCLE B 6-66-9-0263CH
CIRCLE B 6-66-9-0362BH
CIRCLE B 6-66-9-0362CH
CIRCLE B 6-66-9-0461CDH
CIRCLE B 6-66-9-0461BH
CIRCLE B 6-66-9-0461CH

MERRITT 6-66-9-0560BH
MERRITT 6-66-9-0560CH
MERRITT 6-66-9-0659CDH
MERRITT 6-66-9-0659BH
MERRITT 6-66-9-0659CH
MERRITT 6-66-9-0758BH
MERRITT 6-66-9-0758CH
MERRITT 6-66-9-0758CDH
MERRITT 6-66-9-0857BH
MERRITT 6-66-9-0857CH

ASSOCIATED EXISTING WELLS:
NONE

IMPROVEMENTS:

- | | | | |
|----------|--|----------|---|
| A | FIELD ROAD 50' W, 93' E, 170' SE | J | GATE 340' E |
| B | OUT BUILDING 232' W, 475'+/- SE | K | POND 300' SW |
| C | ABANDONED WELL 159' SW | L | CREEK 335' E |
| D | FENCE 275' SW, 400' E, 331' NW | M | LOW AREA 320' NW |
| E | EDGE OF CONCRETE 214' SE
(STORAGE AREA) | N | DITCH 301' SE, 398' E
255' S, 135' N |
| F | OVERHEAD UTILITY 507' NE | | |
| G | POWER POLE STUB 433' NE | | |
| H | GAS LINE LOCATES 333' NW, 346' NW | | |
| I | PROPOSED WELL HEAD 457' N | | |

LEGEND

X - REFERENCE POINT
ALL DISTANCES ARE APPROXIMATE.

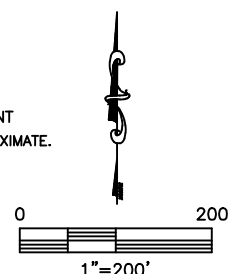

NEAREST: BUILDING (OUT BUILDING) 232' W,
PUBLIC ROAD (CR 72) 695' N, ABOVE GROUND UTILITY 507' NE,
RAILROAD 2580'+, PROPERTY LINE 333' SE

DATE: rev 6/14/2013
PROJECT#: 2012112