

Section 2  
T. 7 S., R 95 W.

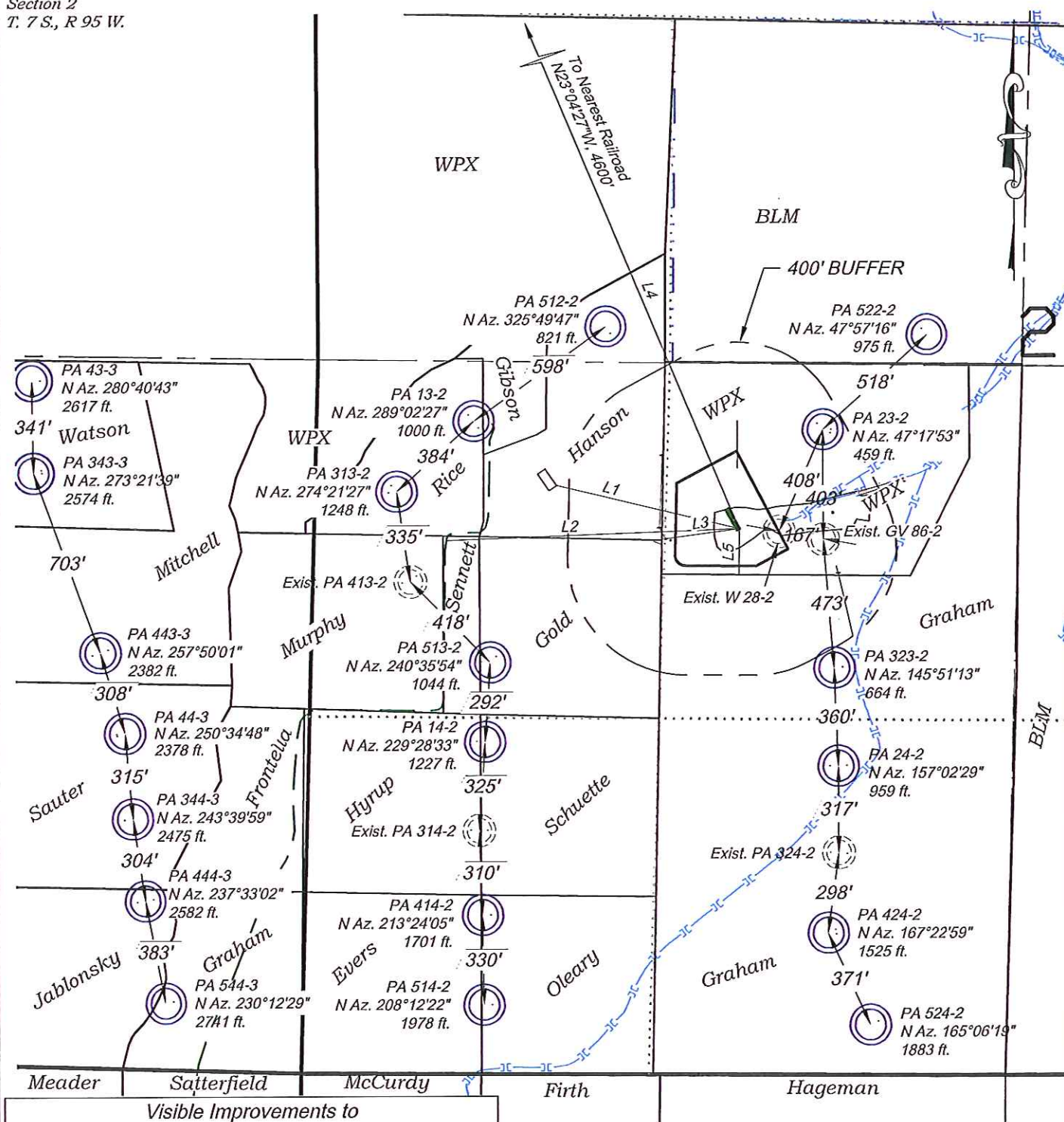

Visible Improvements to  
Well Head

Desc.	Bearing	Distance (ft)	Well
L1 Building	N76°38'W	697	PA 524-2
L2 Public Road	S87°54'W	1090	PA 524-2
L3 Above Grnd Util.	S82°29'W	276	PA 524-2
Railroad	N23°04'W	4637	PA 524-2
L5 Property Line	S00°37'W	168	PA 524-2

CURRENT LAND USE		
<input type="checkbox"/> CROP LAND	<input checked="" type="checkbox"/> NON-CROP LAND	<input type="checkbox"/> SUBDIVIDED
<input type="checkbox"/> IRRIGATED	<input checked="" type="checkbox"/> RANGELAND	<input type="checkbox"/> INDUSTRIAL
<input type="checkbox"/> DRY LAND	<input type="checkbox"/> TIMBER	<input type="checkbox"/> COMMERCIAL
<input type="checkbox"/> IMPROVED PASTURE	<input type="checkbox"/> RECREATIONAL	<input type="checkbox"/> RESIDENTIAL
<input type="checkbox"/> HAY MEADOW	<input type="checkbox"/> OTHER (describe):	
<input type="checkbox"/> CRP	Existing Drill Pad	

REVISED: 4/17/13

136 East Third Street  
Rifle, Colorado 81650  
Ph. (970) 625-2720  
Fax (970) 625-2773

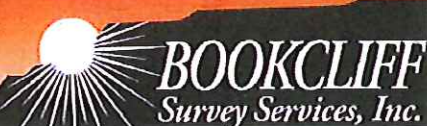

SCALE: 1" = 500'  
DATE: 3/19/13  
PLAT: 6 of 7  
PROJECT: Valley  
DFT: cws

Construction Plan Prepared for:  
**WPXENERGY** WPX Energy Rocky Mountain, LLC

GV 86-2 Drill Pad - Plat 6  
LOCATION