

# LOCATION DRAWING

PART OF THE W1/2 SEC. 28, TOWNSHIP 7 NORTH, RANGE 66 WEST, 6TH P.M.

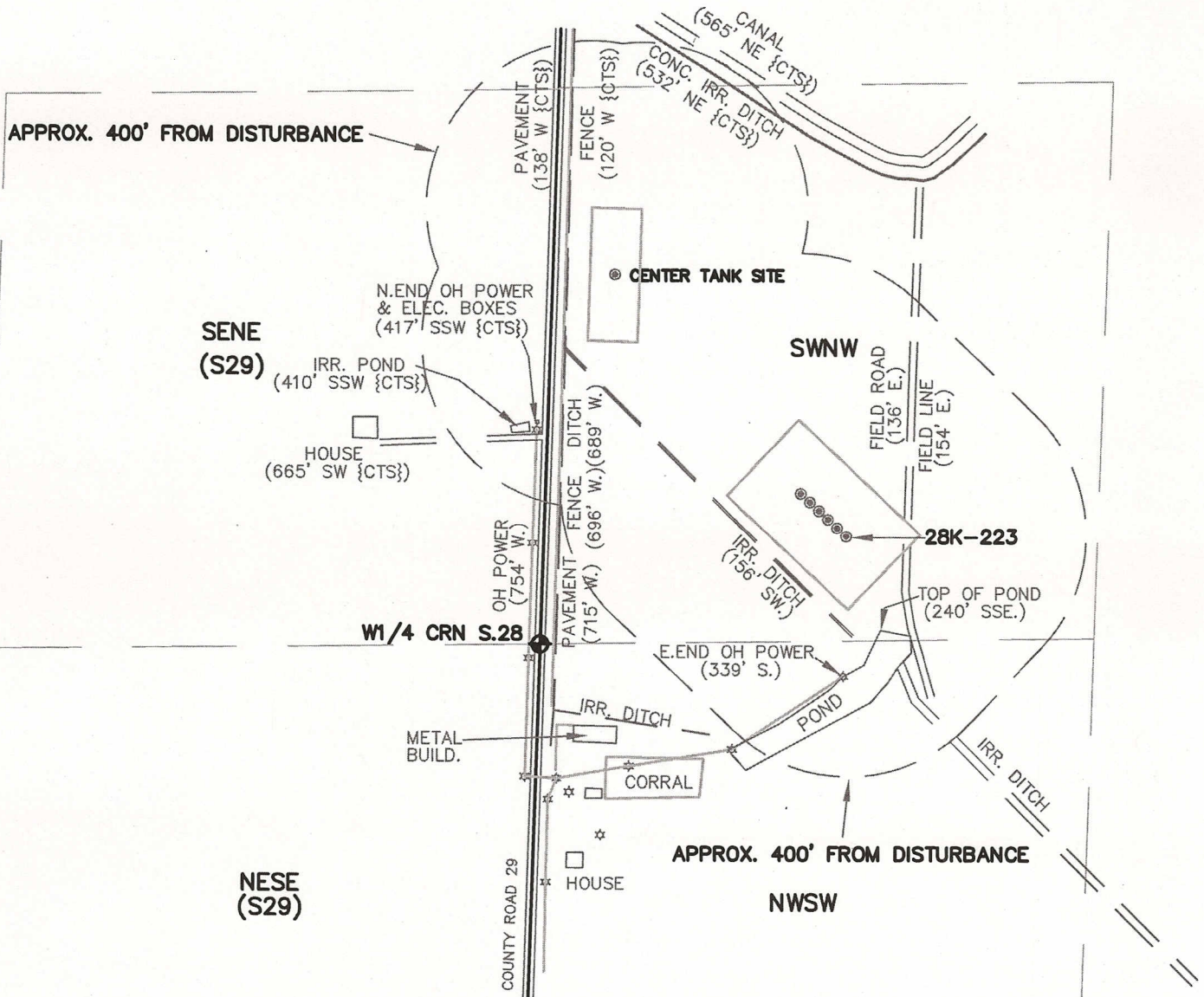

SITE FALLS IN A GRASS FIELD.

ONLY VISIBLE IMPROVEMENTS WITHIN 400' ARE SHOWN.

(NOTE: DISTANCES SHOWN ARE FROM THE 28K-223 UNLESS MARKED {CTS}= CENTER TANK SITE)

## LEGEND

- ⊕ = FOUND MONUMENT
- ⊙ = PROPOSED WELL
- ⊛ = POWER POLE

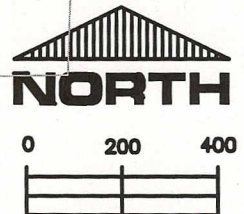

SCALE:

1" = 400'

THIS IS NOT A MONUMENTED BOUNDARY SURVEY, IT IS ONLY A DRAWING INTENDED TO DEPICT VISIBLE IMPROVEMENTS AROUND WELL/TANK SITE(S).

PREPARED BY:

HORSESHOE SURVEYING, LLC  
PO BOX 150458  
LAKEWOOD, CO 80215  
(720)872-0196

WELL (PAD) NAME:

THORNTON 28GK-HZ Pad  
THORNTON 28GK-TB (TANK SITE)

LOCATION:

WELD COUNTY, CO  
W1/2, SEC. 28, T7N, R66W, 6TH P.M.

DRAWING DATE:  
5-4-13

FIELD DATE:  
4-26-13