

ACCESS ROAD DRAWING

PART OF THE W1/2 SEC. 28, TOWNSHIP 7 NORTH, RANGE 66 WEST, 6TH P.M.

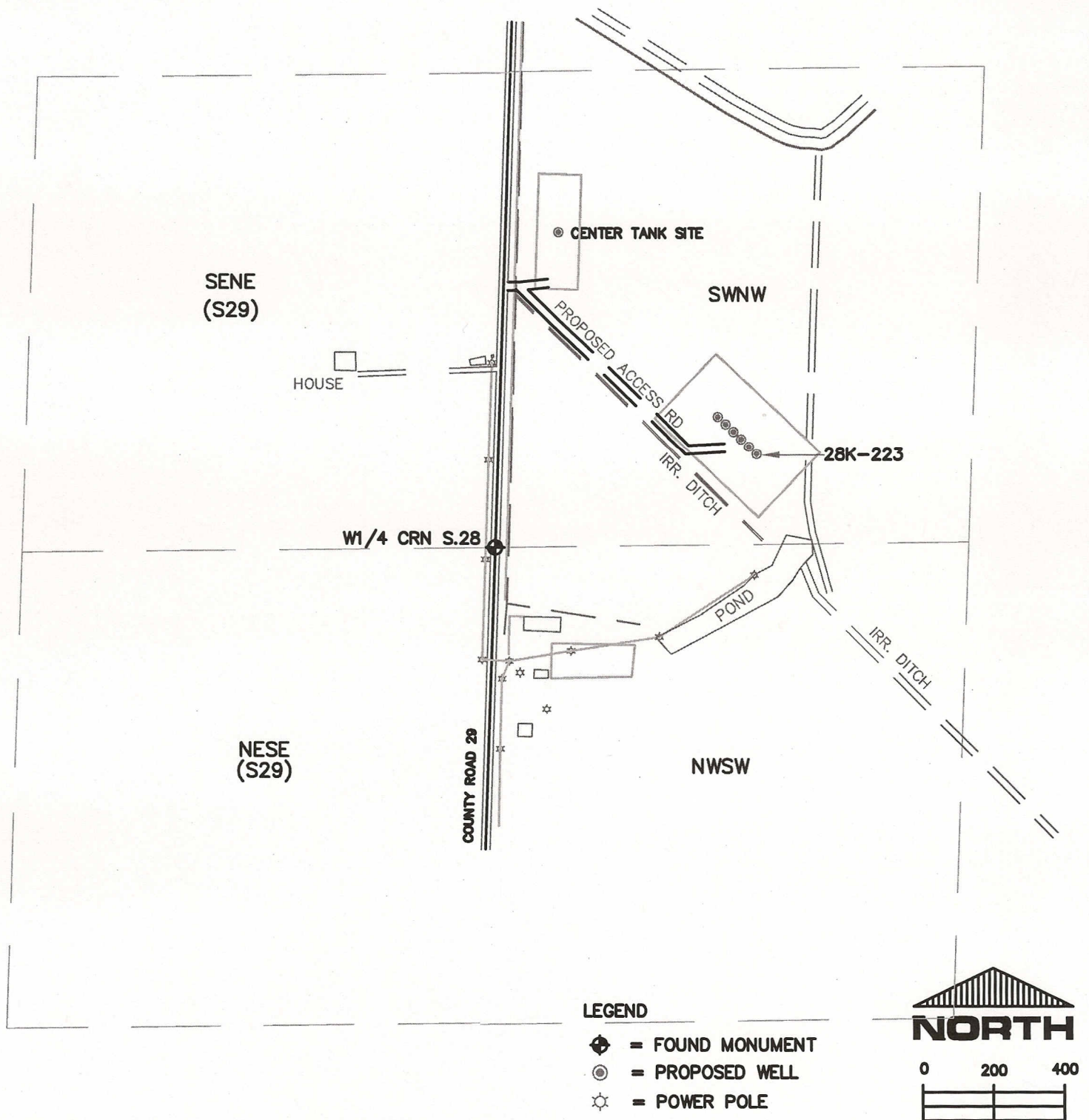

THIS IS NOT A MONUMENTED BOUNDARY SURVEY, IT IS ONLY A
DRAWING INTENDED TO DEPICT VISIBLE IMPROVEMENTS AROUND WELL/TANK SITE(S).

PREPARED BY:

HORSESHOE SURVEYING, LLC
PO BOX 150458
LAKEWOOD, CO 80215
(720)872-0196

DRAWING DATE:
5-4-13

FIELD DATE:
4-26-13

WELL (PAD) NAME: THORNTON 28GK-HZ Pad
THORNTON 28GK-TB (TANK SITE)

LOCATION: WELD COUNTY, CO
W1/2, SEC. 28, T7N, R66W, 6TH P.M.