

Geologist Information

General: Existing location, 4 new wells (4 existing wells)
Ownership: Fee Surface, Split Minerals
SUA Status: Completed
Spacing Units: 2 spacing units
Adjacent Owners: Smallwood and Wright, Bell

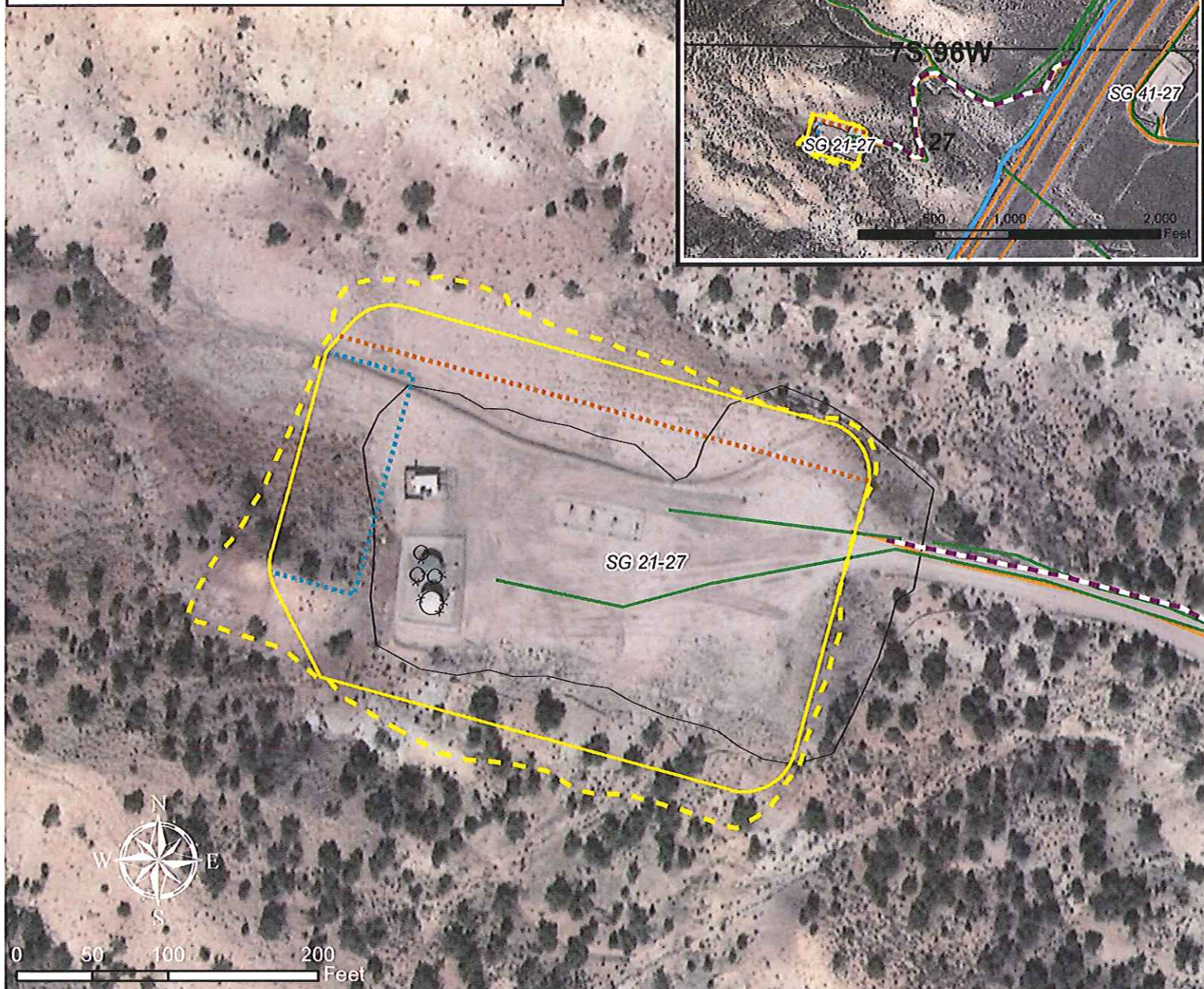
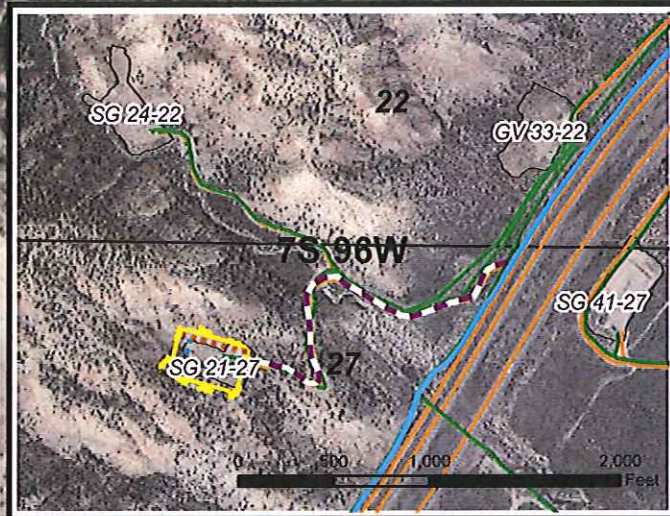

Plan of Development

Access: Use existing access
Drilling: Efficiency Rig
Cuttings: Cuttings will be managed on surface on the northern side of the pad.
SIMOPS: No
Completions: Frac on pad. A 10" surface poly line will be installed from the pad to the permitted water pipeline infrastructure in the main road. Water will be piped from the Smith Gulch 31-32-796 completions pit.
Flowback: On pad
Production: Production equipment will be set on the west side of the pad.
Pipeline: No new pipelines are required.

Legend

- Proposed Cuttings Management Area
- Proposed Production Equipment Area
- Proposed Daylight Line
- Proposed Pad or Pit
- Existing Fence
- Surface Frac Water Supply (10")
- Gas Pipeline
- Existing Frac Water Supply
- Existing Road
- Existing Pad

WPX Energy Rocky Mountain, LLC

SG 21-27 Plan of Development
T7S R96W, Section 27

May 17, 2013

