

WPX Energy Rocky Mountain, LLC

PLAT #6_TYPICAL CURRENT FOOTAGE FOR SG 21-27
SECTION 27, T7S, R96W, 6th P.M.

SCALE: 1" = 500'
DATE: 05-08-13
DRAWN BY: M.D.
REVISED: 06-04-13

1920, 1982 Brass Cap,
1.0' High, Pile of Stones
Lat: 39.415767°
Long: 108.105689°

1982 Alum. Cap, 0.2'
High, Pile of Stones
Lat: 39.415822°
Long: 108.101033°

1982 Alum. Cap, 0.3'
High, Pile of Stones
Lat: 39.415861°
Long: 108.096378°

NE Cor. SEC. 27
1920 Brass Cap, 1.4'
High, Pile of Stones
Lat: 39.415994°
Long: 108.087047°

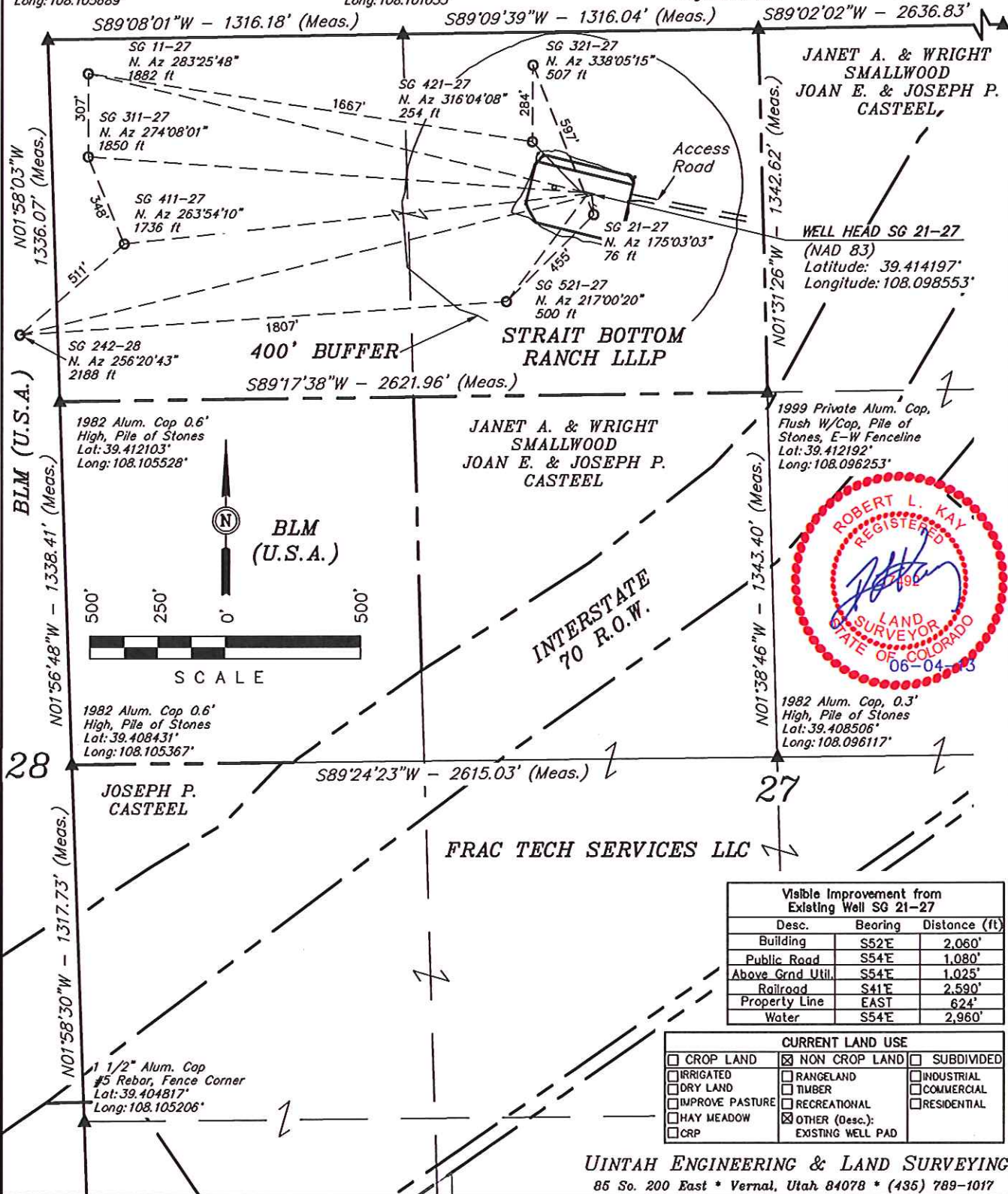

Visible Improvement from Existing Well SG 21-27		
Desc.	Bearing	Distance (ft)
Building	S52°E	2,060'
Public Road	S54°E	1,080'
Above Grnd Util.	S54°E	1,025'
Railroad	S41°E	2,590'
Property Line	EAST	624'
Water	S54°E	2,960'

CURRENT LAND USE		
<input type="checkbox"/> CROP LAND	<input checked="" type="checkbox"/> NON CROP LAND	<input type="checkbox"/> SUBDIVIDED
<input type="checkbox"/> IRRIGATED	<input type="checkbox"/> RANGELAND	<input type="checkbox"/> INDUSTRIAL
<input type="checkbox"/> DRY LAND	<input type="checkbox"/> TIMBER	<input type="checkbox"/> COMMERCIAL
<input type="checkbox"/> IMPROVE PASTURE	<input type="checkbox"/> RECREATIONAL	<input type="checkbox"/> RESIDENTIAL
<input type="checkbox"/> HAY MEADOW	<input checked="" type="checkbox"/> OTHER (Desc.):	
<input type="checkbox"/> CRP	EXISTING WELL PAD	

UINTAH ENGINEERING & LAND SURVEYING
85 So. 200 East * Vernal, Utah 84078 * (435) 789-1017