

Nearest:  
 Above Ground Utility: 792' west  
 Property Line: 83' north  
 Building: 603' southwest  
 Public Road: 428' southwest  
 Railroad: 11,354' west

# Location Drawing

**Proposed Well Data:**  
 Bohrer 2E-19H-E368  
 Latitude: N 40.21437°  
 Longitude: W 105.05245°  
 FNL: 1402'  
 FWL: 762'  
 ELEV: 5059'  
 PDOP: 1.9

Field observations taken  
 on 6/12/13 by operator  
 John Rice.

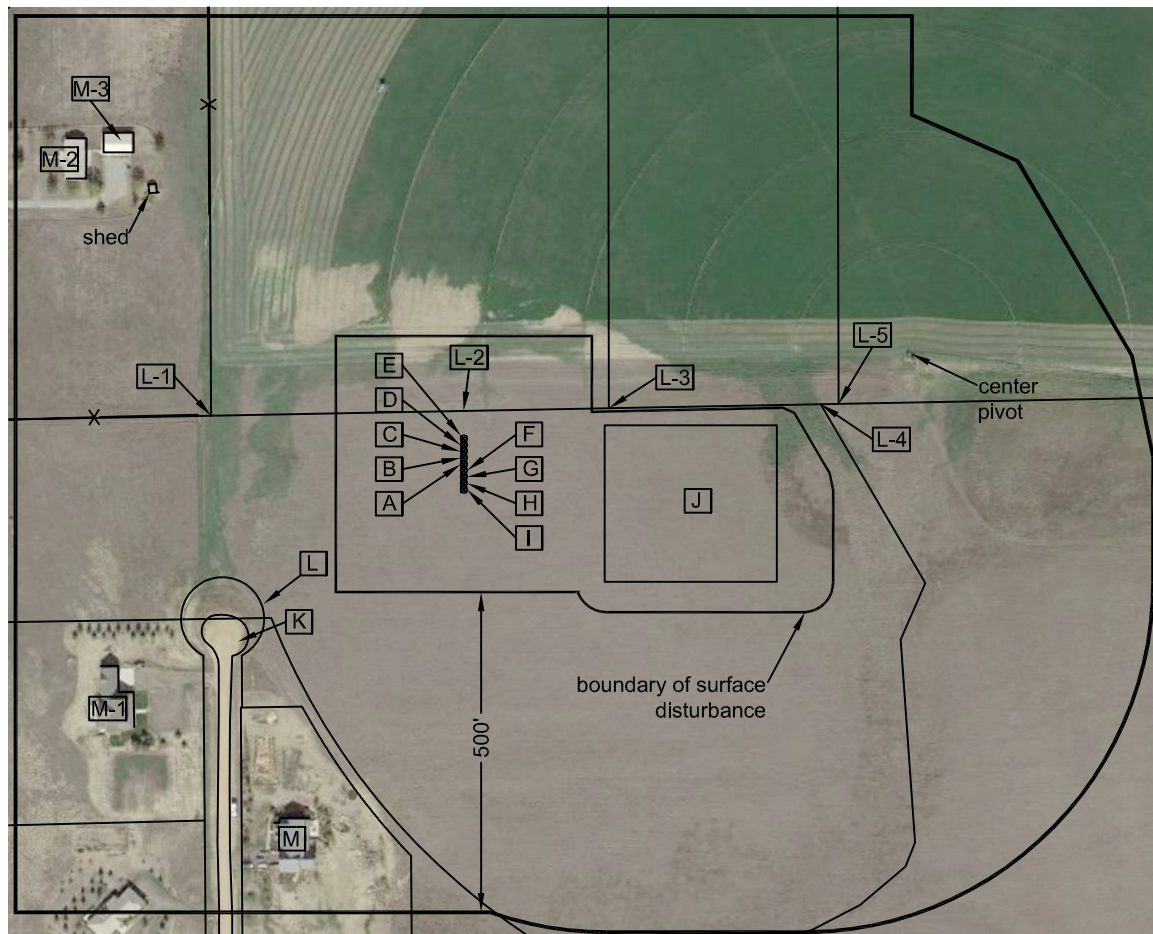
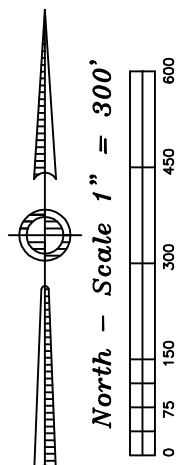

**Distances listed below  
 are measured from the  
 proposed Bohrer 2E-19H-E368 well**

- [A] proposed Bohrer 2E-19H-E368
- [B] proposed Bohrer 2D-19H-E368; 10' north
- [C] proposed Bohrer 2C-19H-E368; 20' north
- [D] proposed Bohrer 2B-19H-E368; 30' north
- [E] proposed Bohrer 2A-19H-E368; 40' north
- [F] proposed Bohrer 2F-19H-E368; 10' south
- [G] proposed Bohrer 2G-19H-E368; 20' south
- [H] proposed Bohrer 2H-19H-E368; 30' south
- [I] proposed Bohrer 2I-19H-E368; 40' south
- [J] proposed facility pads 220' east
- [K] Sandra Jean's Way 428' southwest
- [L] property line 383' southwest
- [L-1] property line 402' northwest
- [L-2] property line 83' north
- [L-3] property line 243' northeast
- [L-4] property line 565' northeast
- [L-5] property line 593' northeast

- [M] building 603' southwest
- [M-1] building line 625' southwest
- [M-2] building line 739' northwest
- [M-3] building line 709' northwest

Legend:

—X— - fence line

**Bohrer 19H-E368  
 Pad Location Drawing**

Improvements extending  
 500' from disturbance

Township 3 North, Range 68 West,  
 Section 19: SW $\frac{1}{4}$  NW $\frac{1}{4}$   
 Weld County, Colorado

July 1, 2013

**JR Land Surveying, LLC**  
 8114 Northstar Drive  
 Windsor, Colorado 80528  
 P. 970-576-4641