



KAUFMAN PC GL20-68HN FINAL 5" TVD  
(Scale: 5":100' (10'))

Company: NOBLE ENERGY, INC.  
Well: KAUFMAN PC GL20-68HN  
Field: WILDCAT  
Well ID: 05-123-35887-00  
Job Number: RM-12938  
Location: LAT: 40° 54' 53.964 N / LONG: 104° 7' 33.708 W  
Operator 1: CHRIS ABBOTT  
Operator 2: TROY MARDESEN

State: COLORADO  
County: WELD  
Country: USA  
  
Elev KB: 5,312'  
Elev DF: N/A  
Elev GL: 5,282'

Comment 1: TIE INTO SURFACE CASING AT 1,279'  
Comment 2:  
Comment 3:  
Comment 4:  
Comment 5:

Hole Data			Casing Record			
Size	From	To	Size	From	To	
13 3/4"	0'	1,289'	9 5/8"	0	1,279'	
8 3/4"	1,289'	7,304'	7"	1,279'	7,290'	
6 1/8"	7,304'	11,290'				
Tool Run Data	Run #1	Run #2	Run #3	Run #4	Run #5	
Tool S/N	2422	2422	2422	2422	1836	
Cal Factor	3.875	3.875	3.875	2.25	2.036	
Gamma Offset	36	36	36	49	49	
Start Depth	1,289'	6,167'	7,114'	7,304'	7,756'	
Start Date	12/15/2012	12/16/2012	12/17/2012	12/20/2012	12/20/2012	
Start Time	10:00	16:00	16:00	03:00	22:30	
End Depth	6,167'	7,114'	7,304'	7,756'	11,290'	
End Date	12/16/2012	12/17/2012	12/17/12	12/20/12	12/22/2012	
End Time	07:00	04:30	21:00	13:00	12:00	

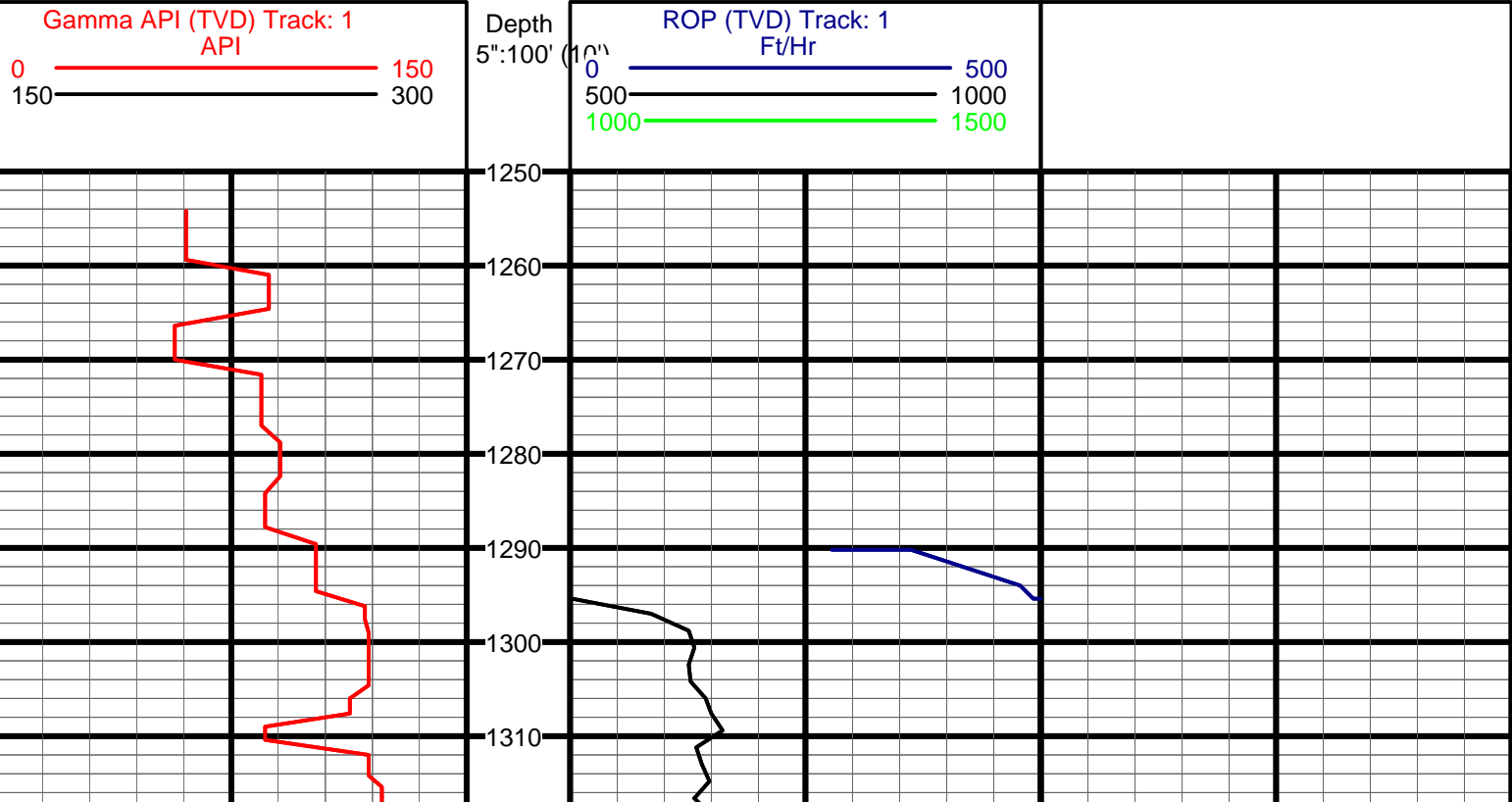

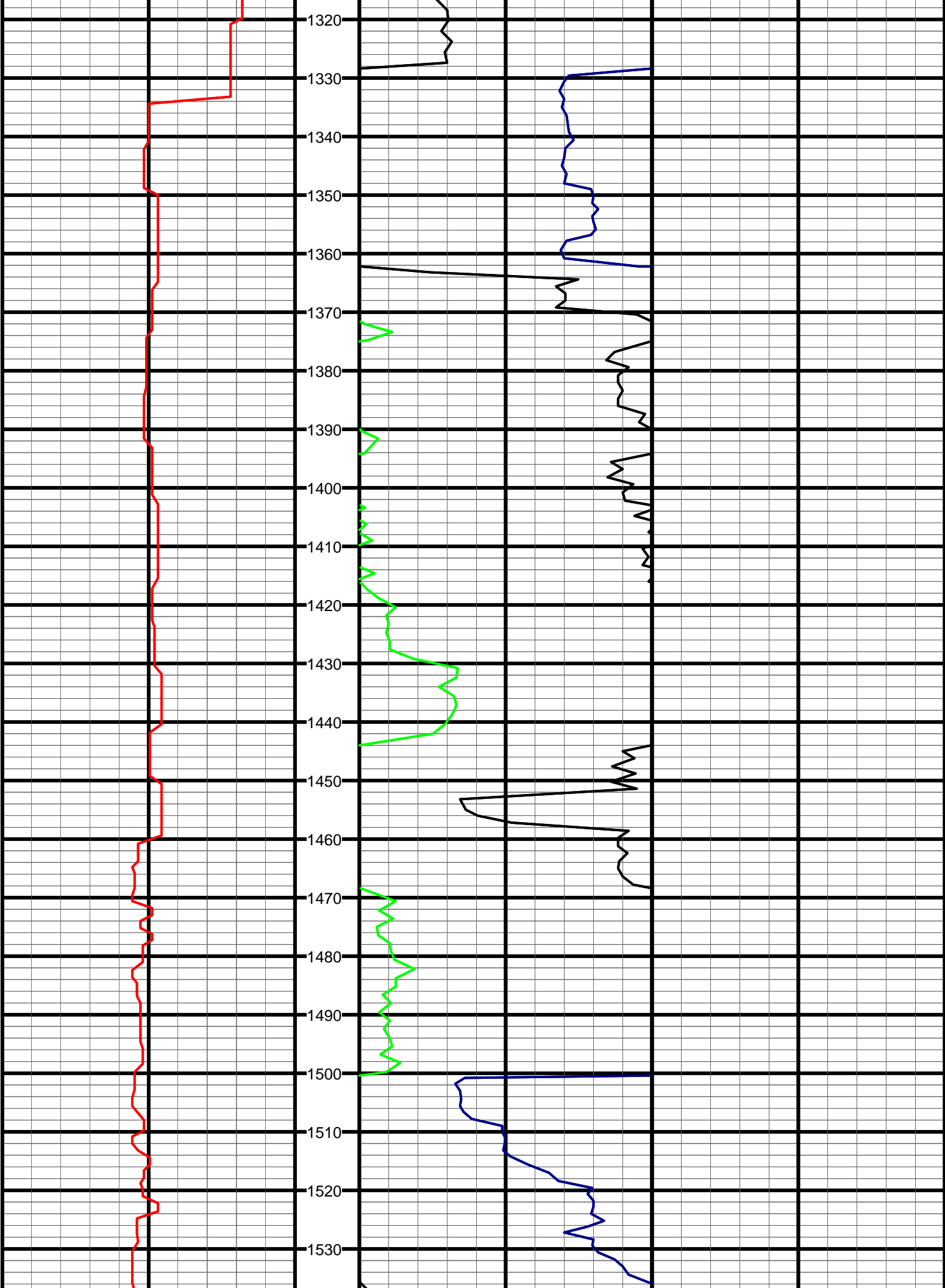

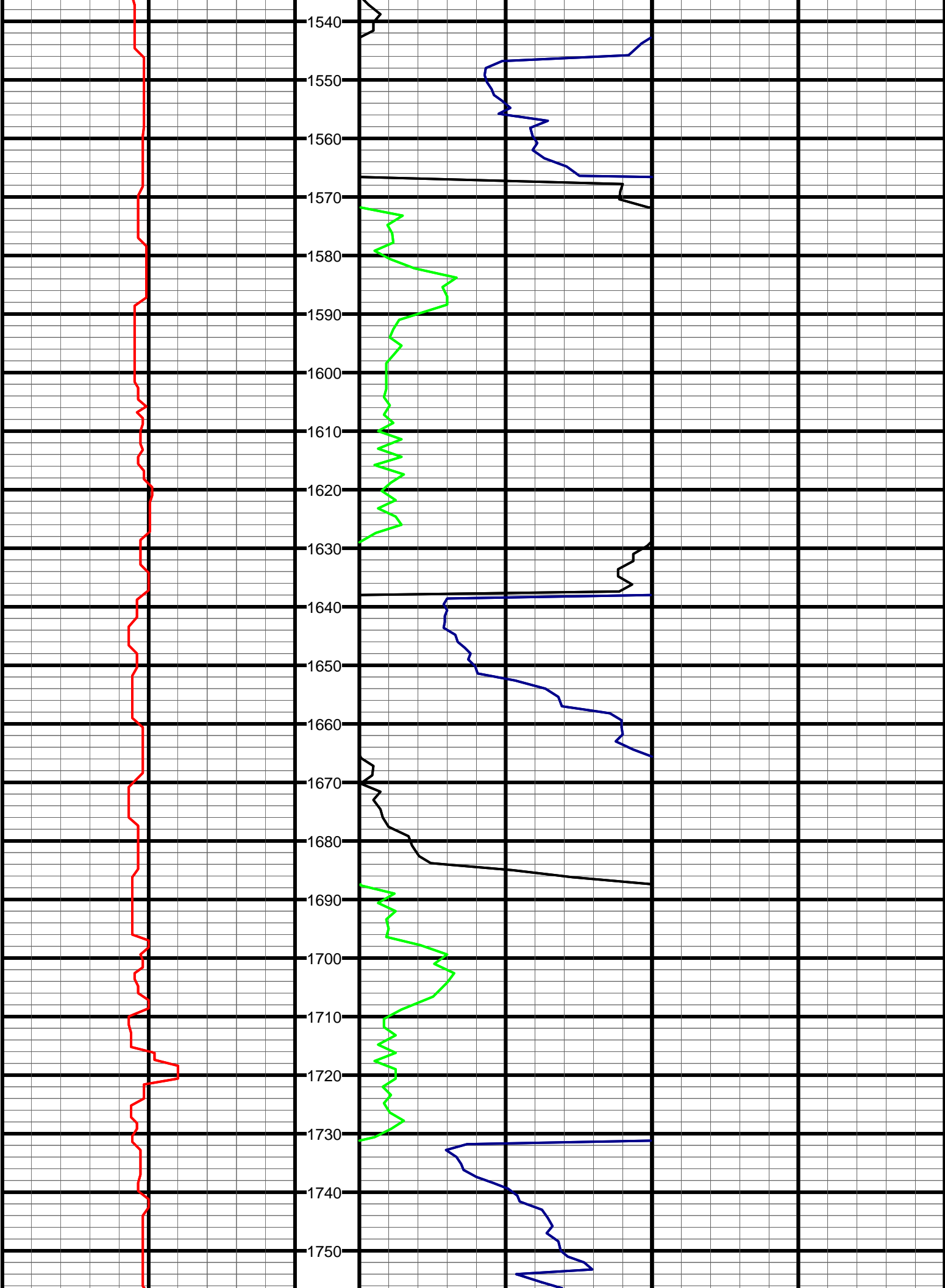

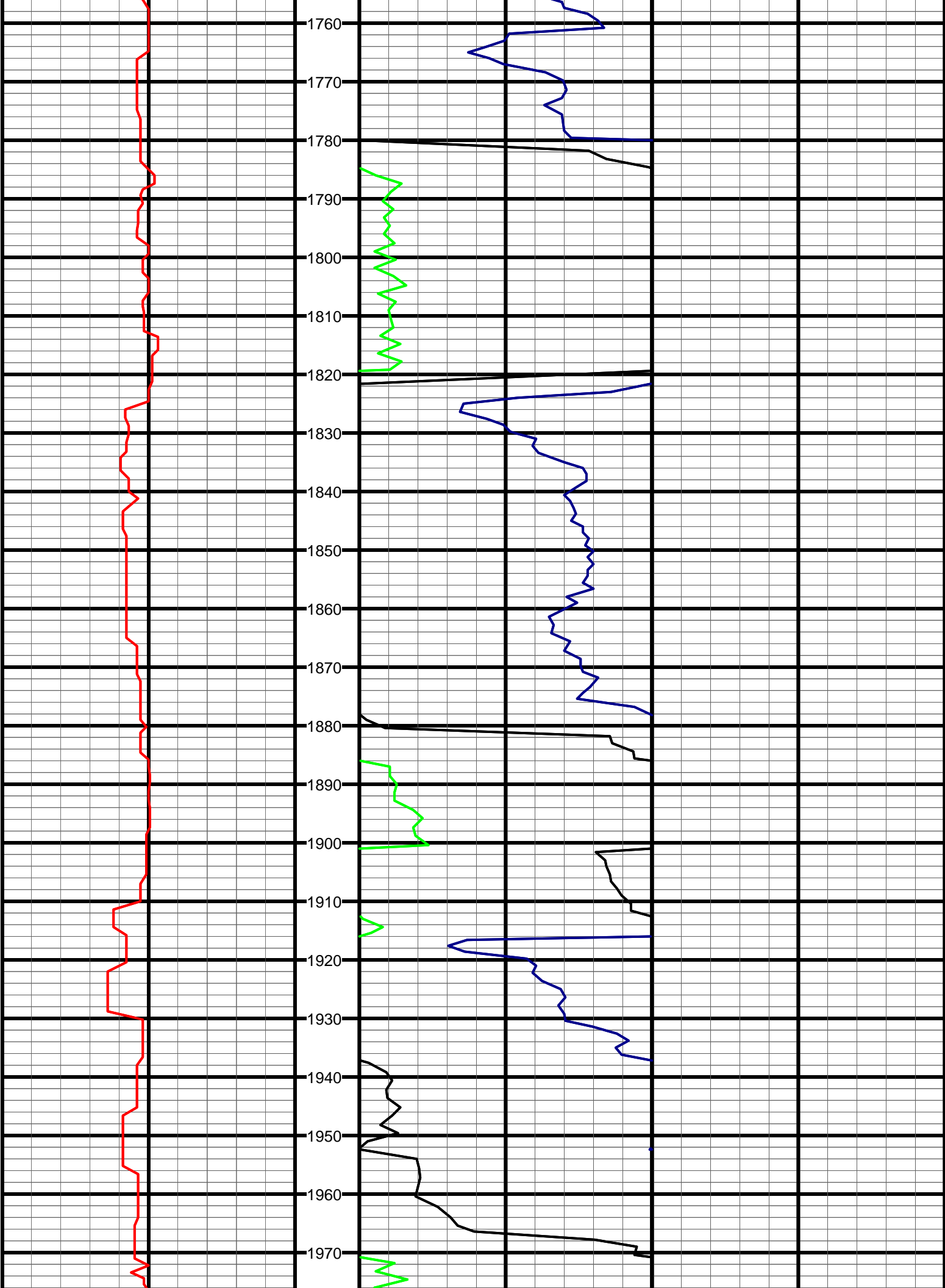

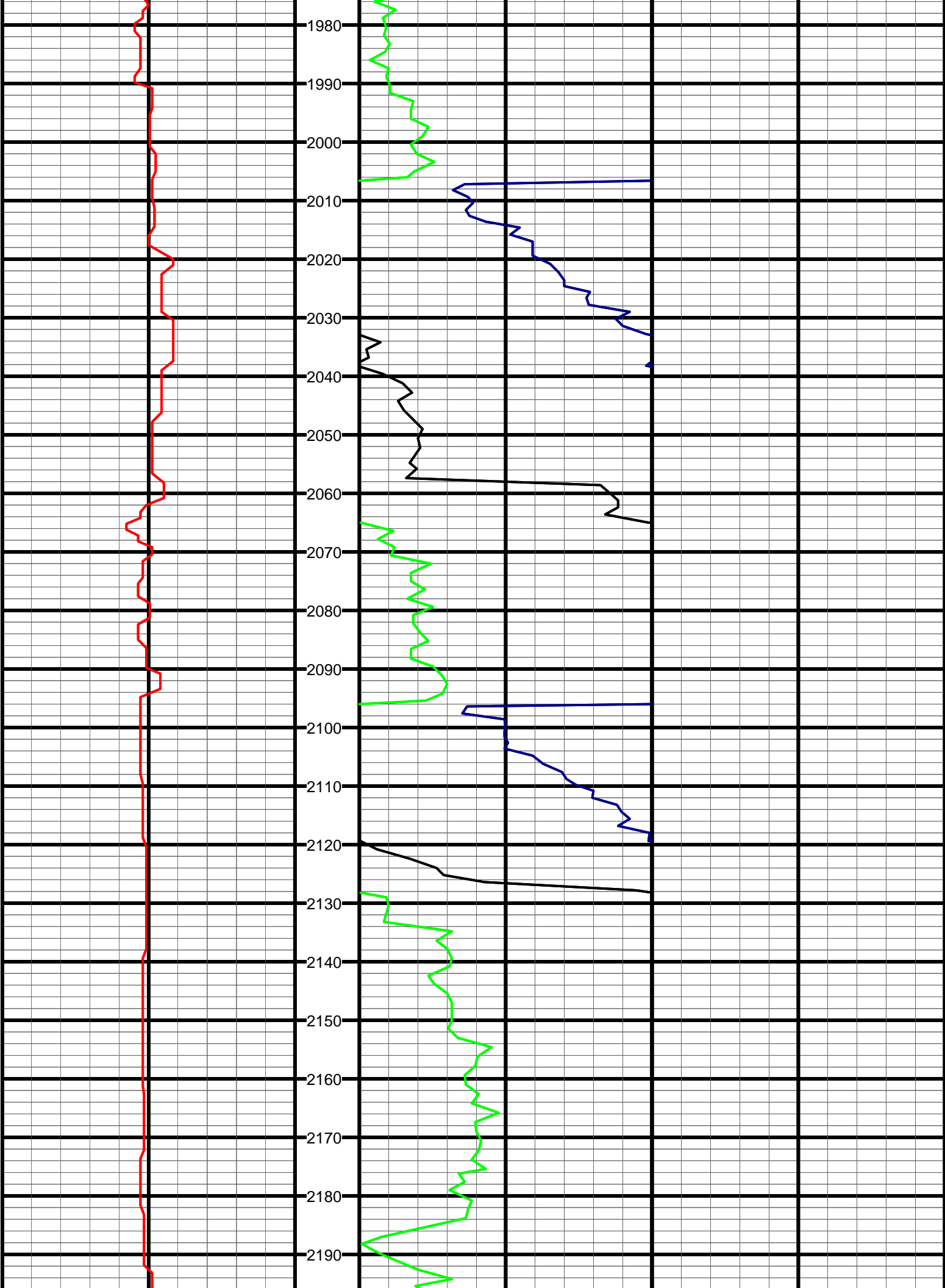

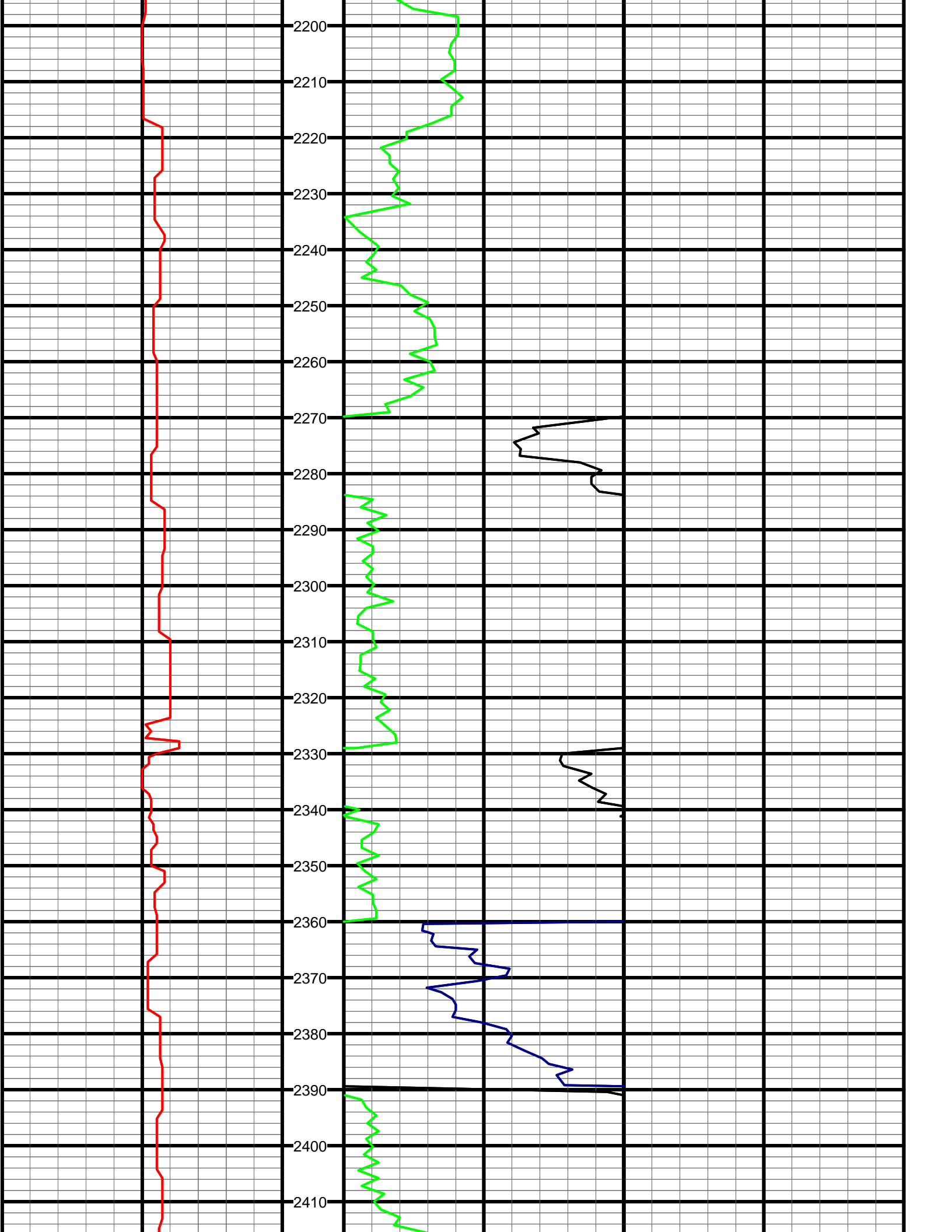

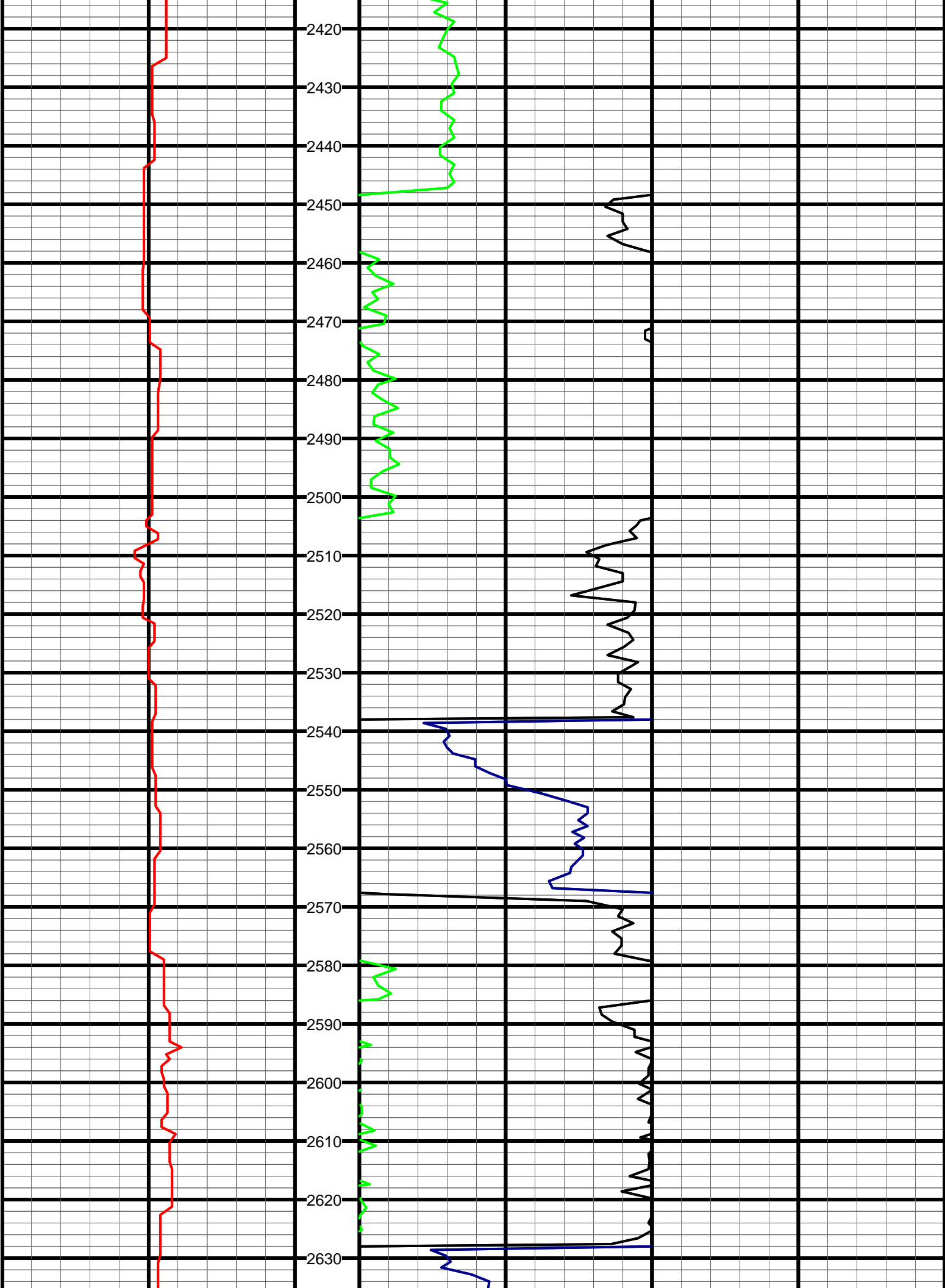

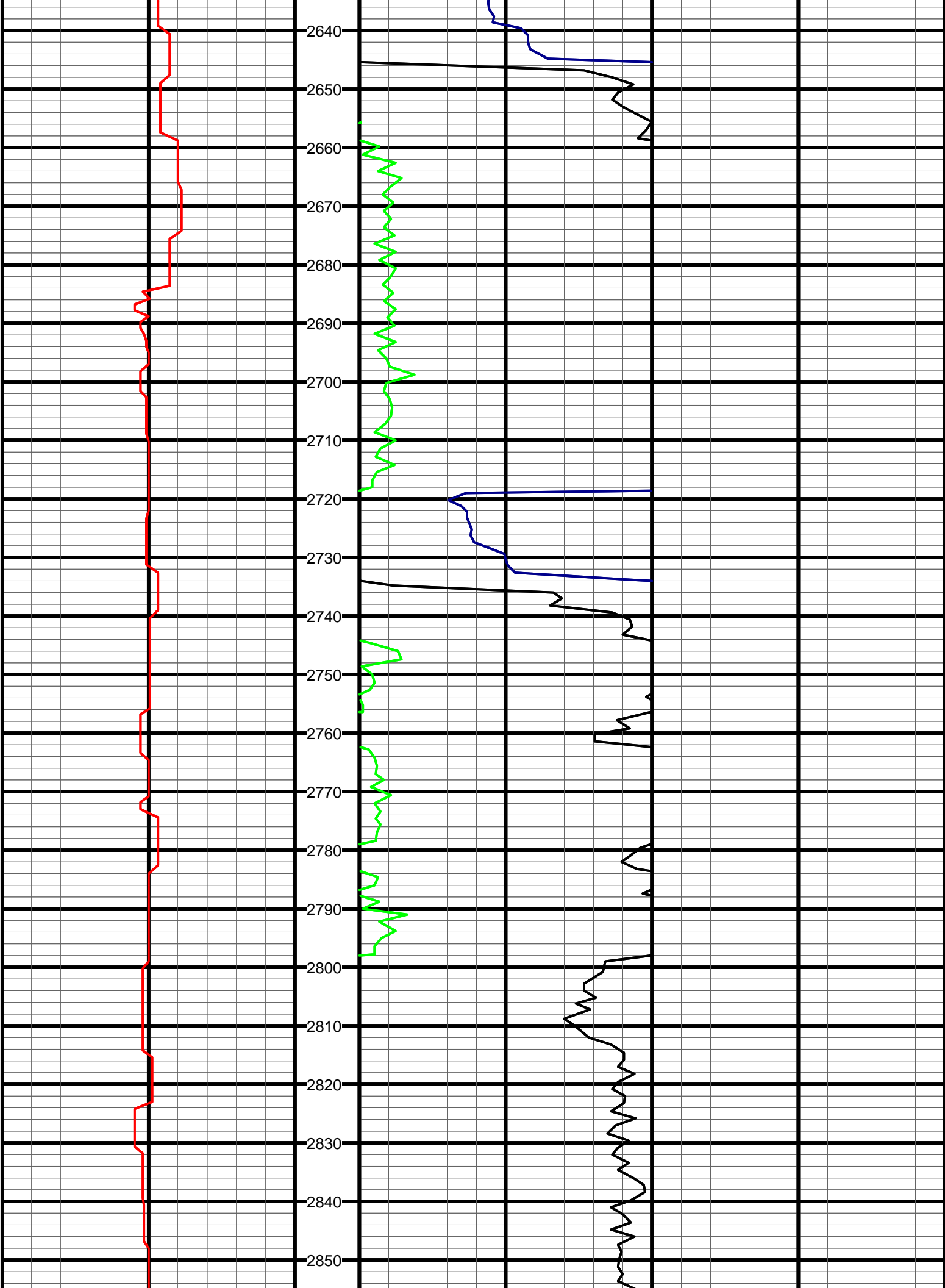



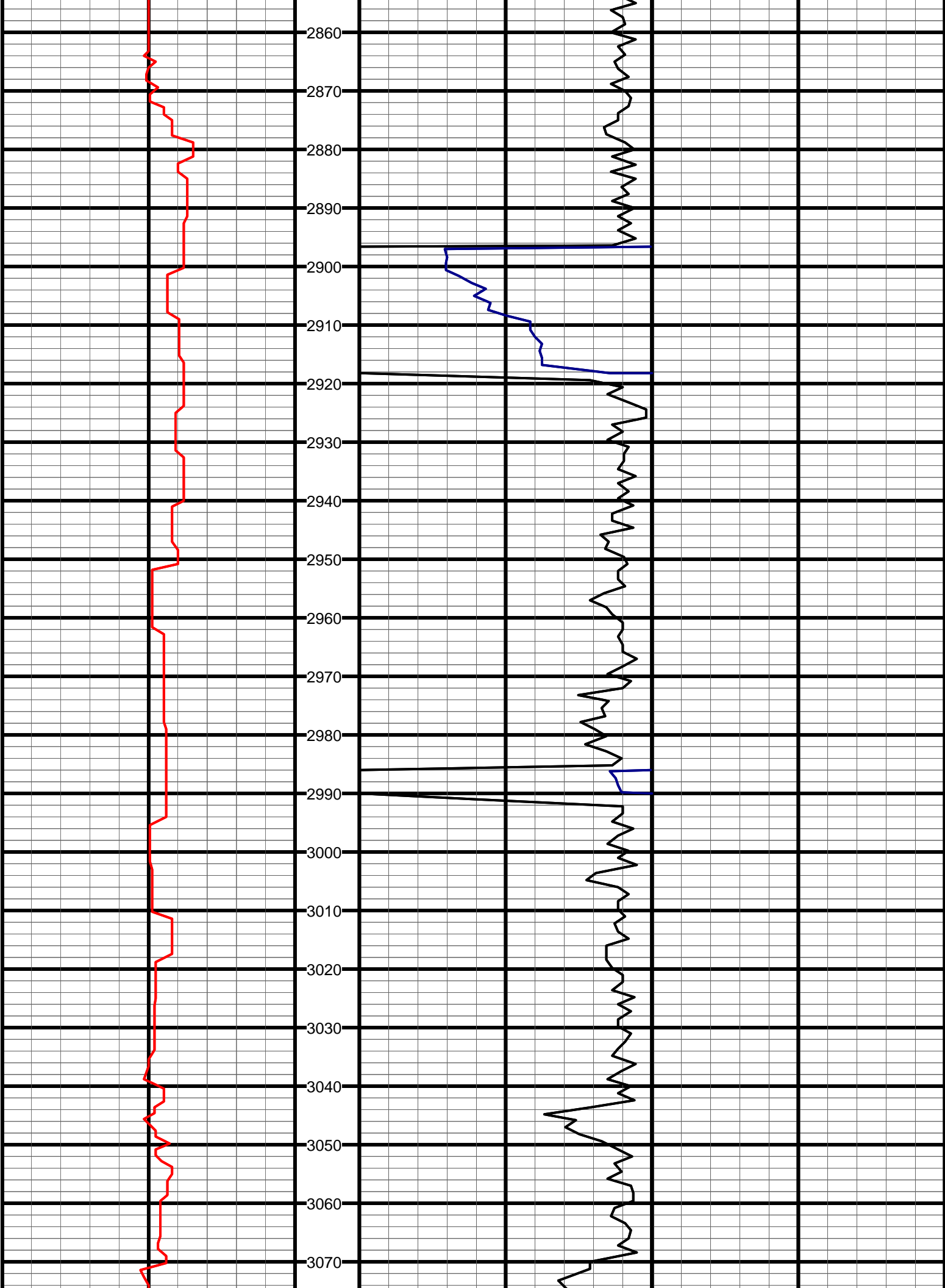

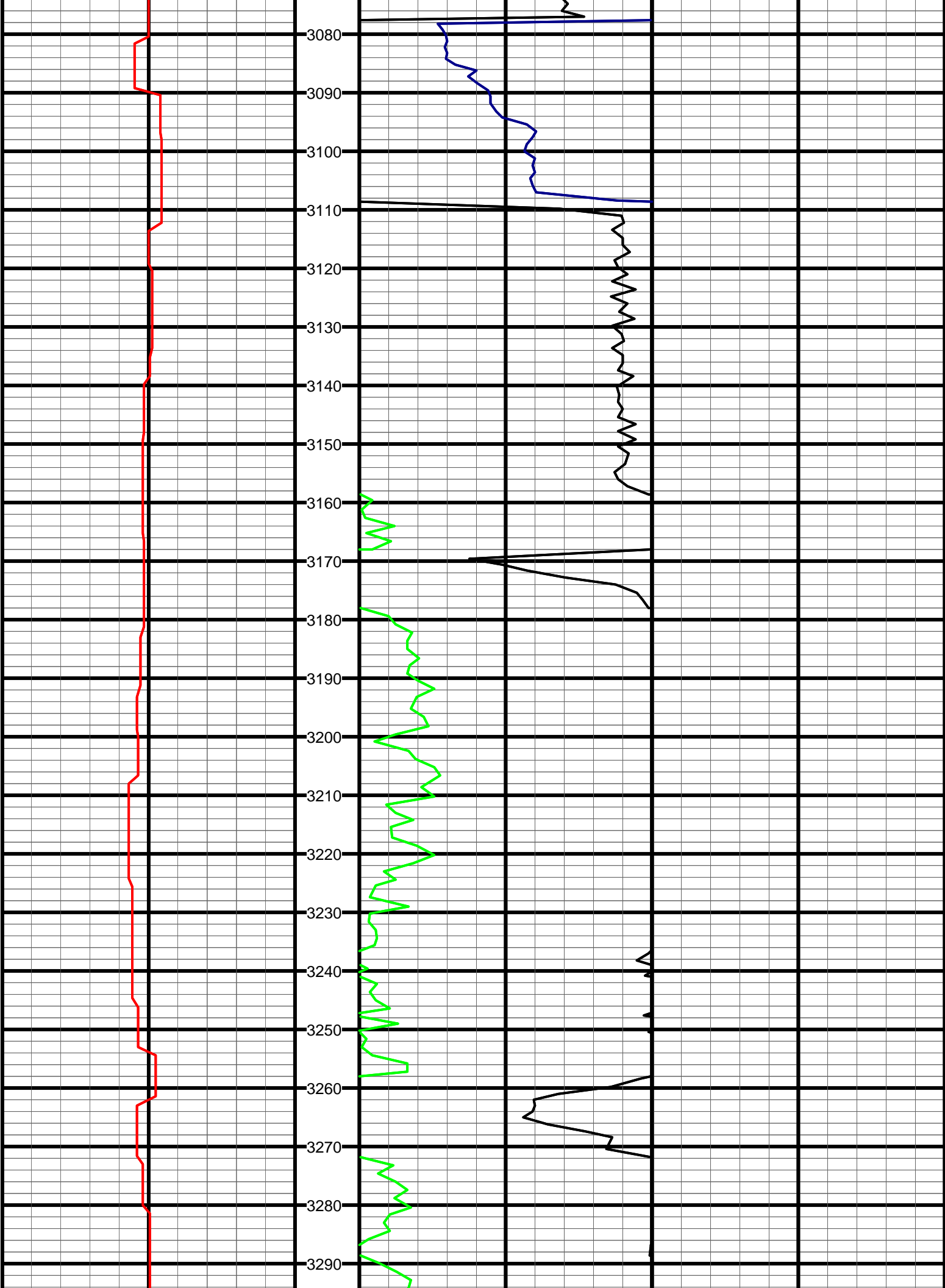

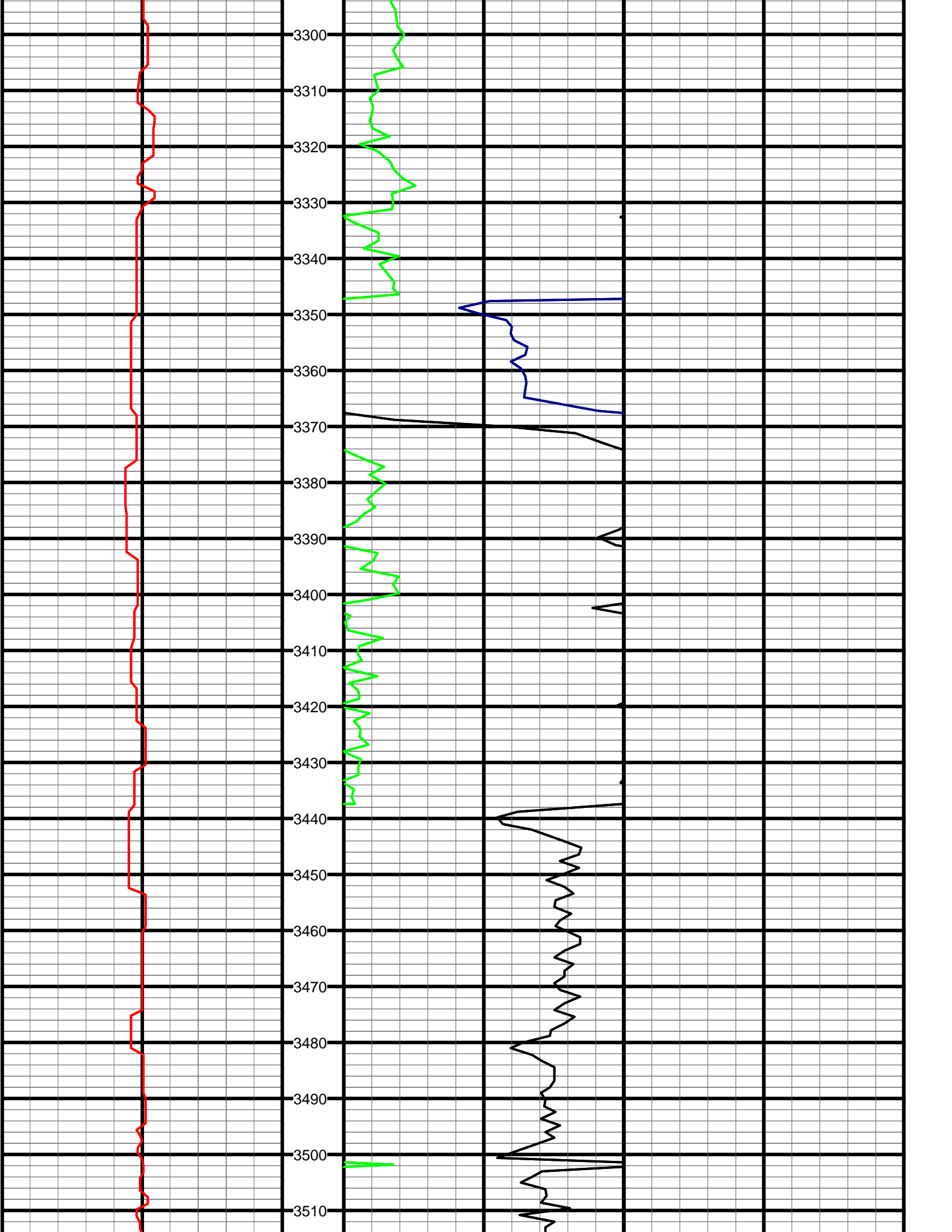

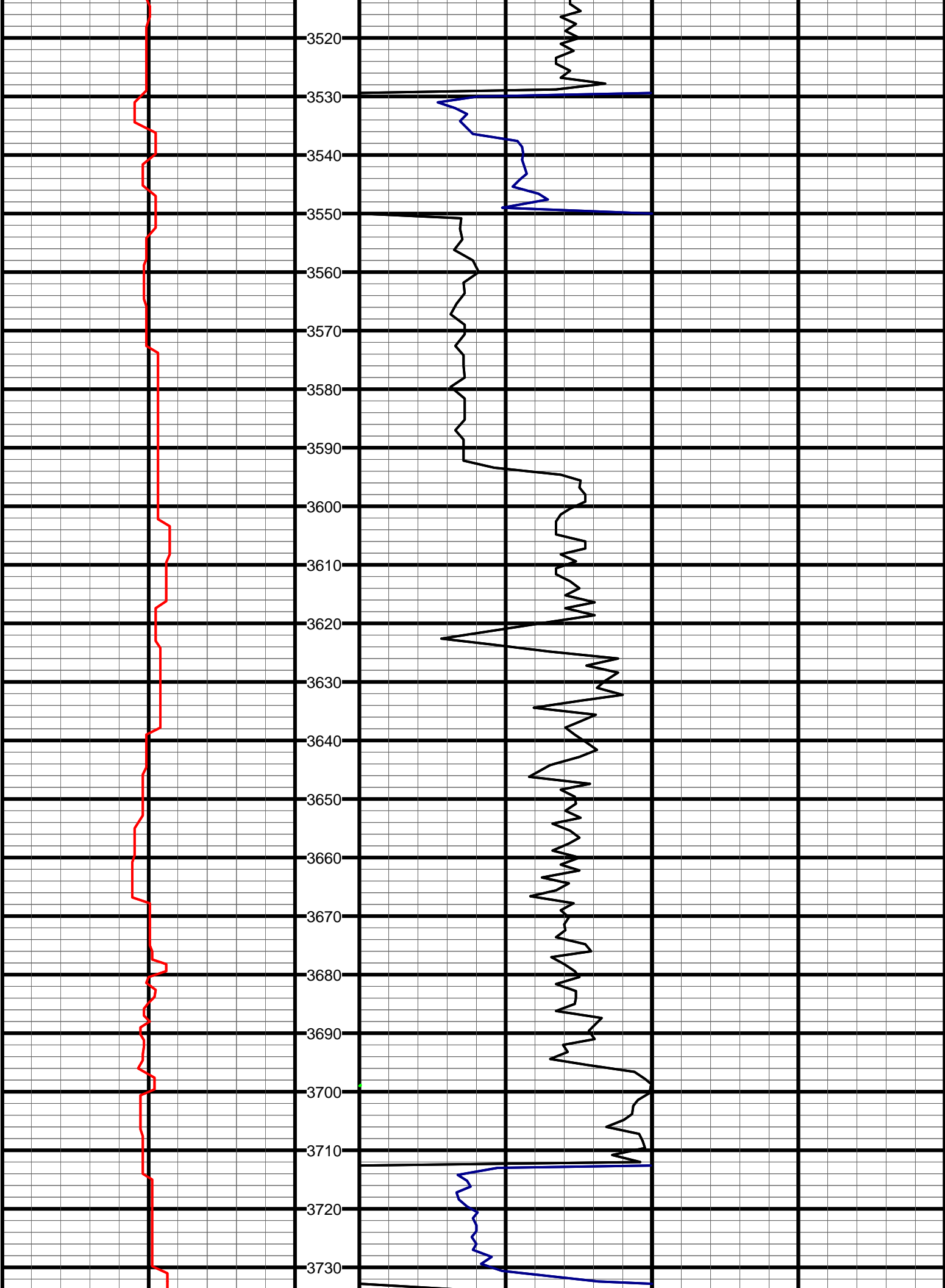

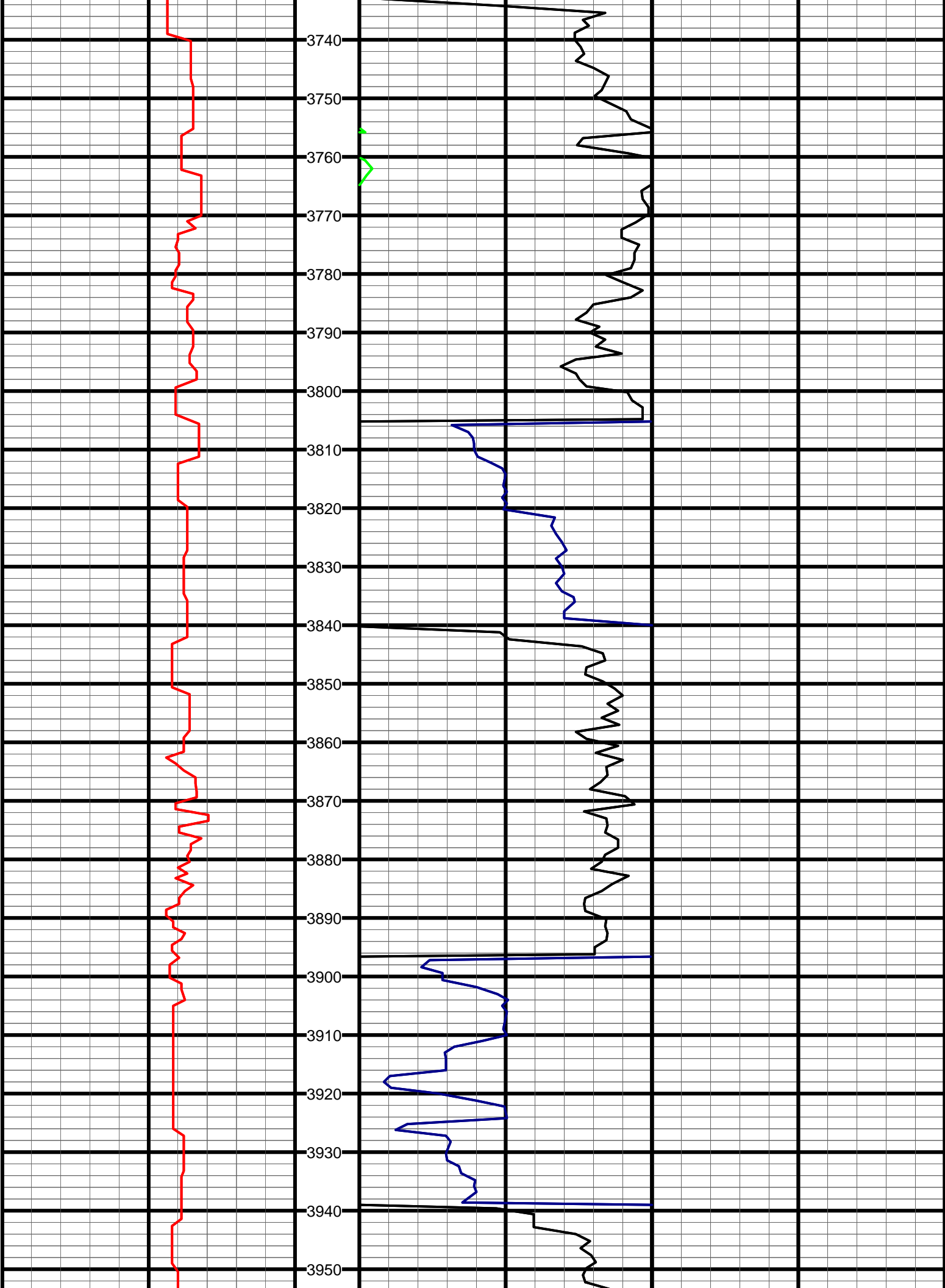

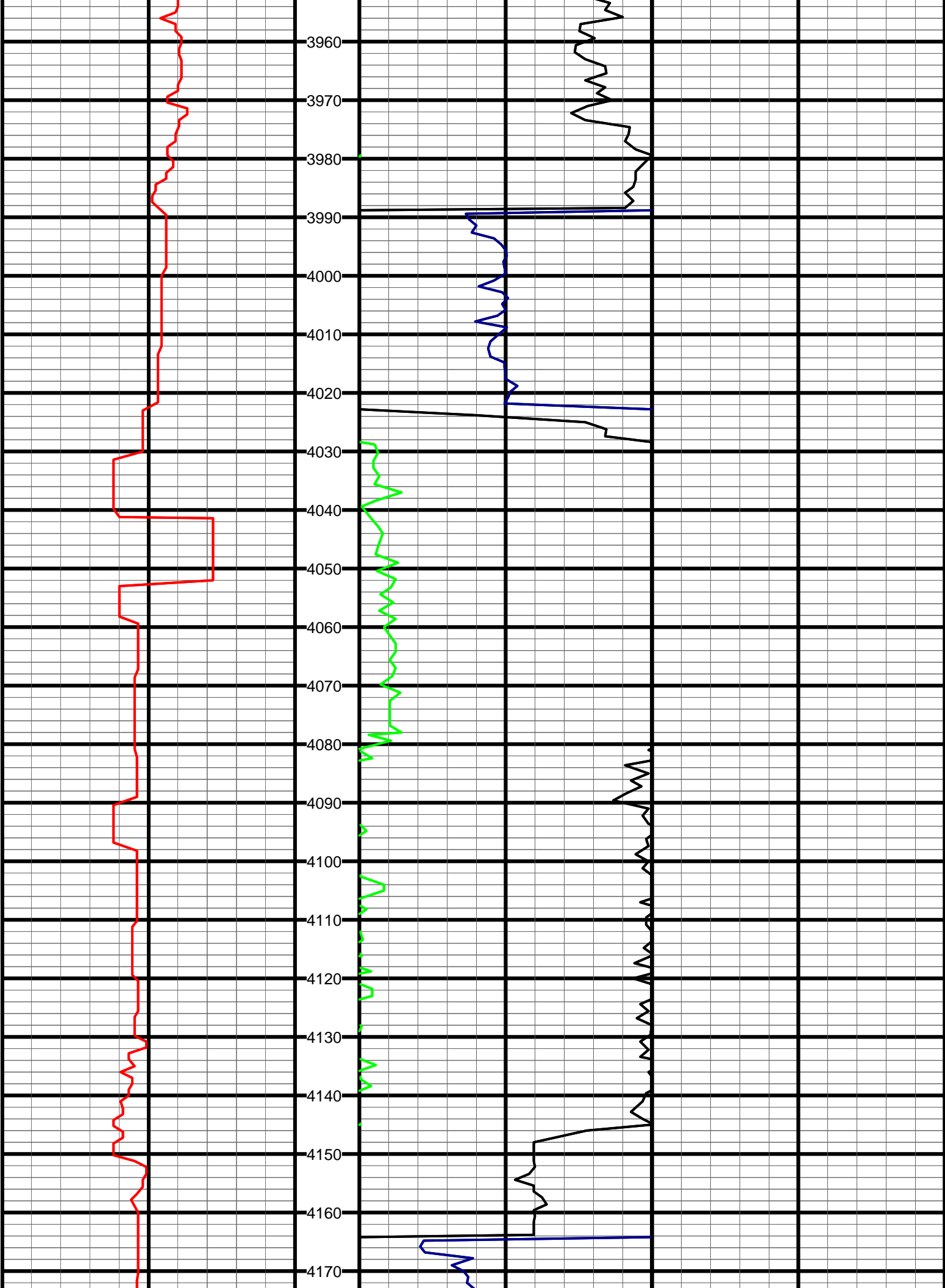

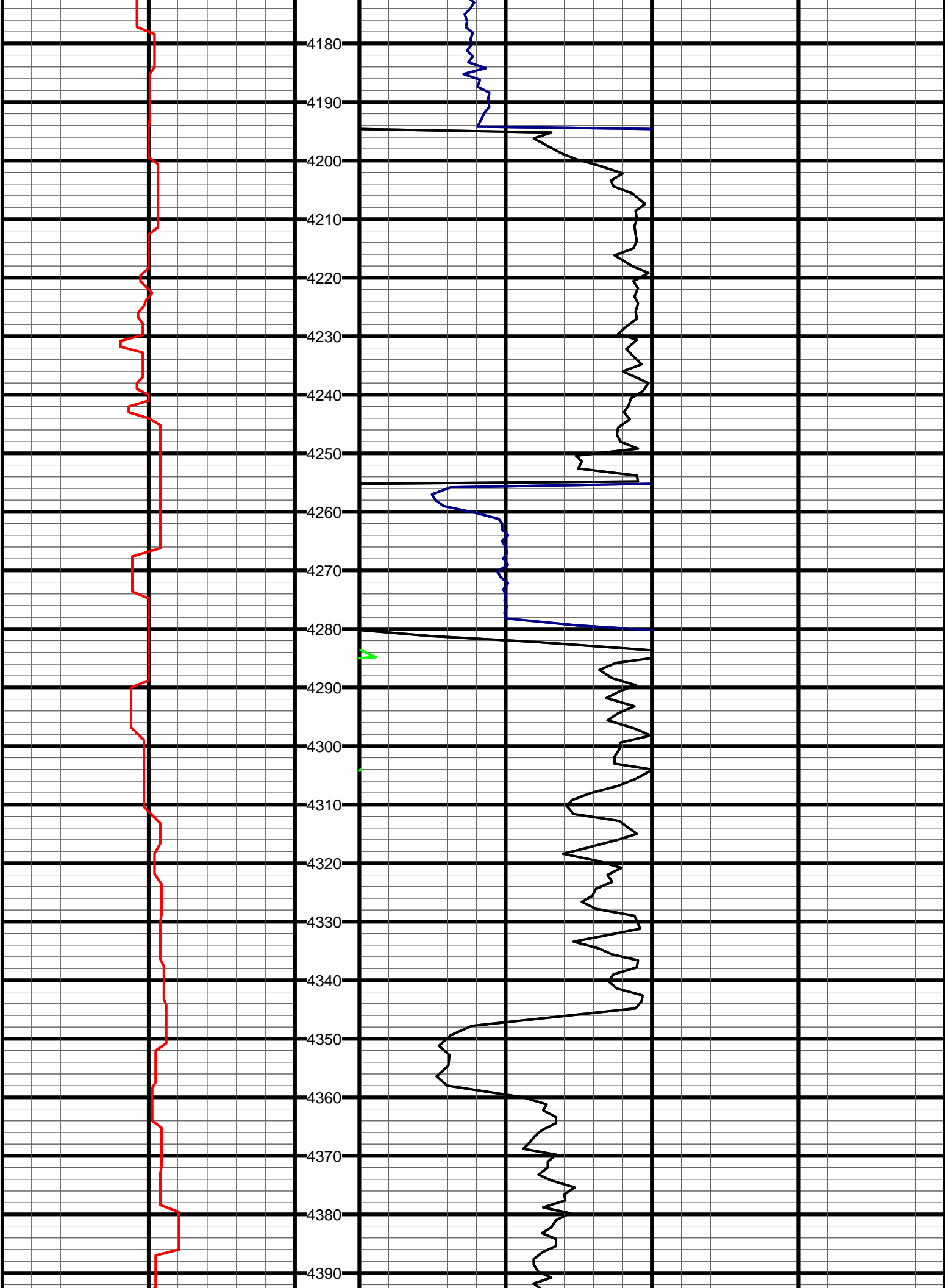

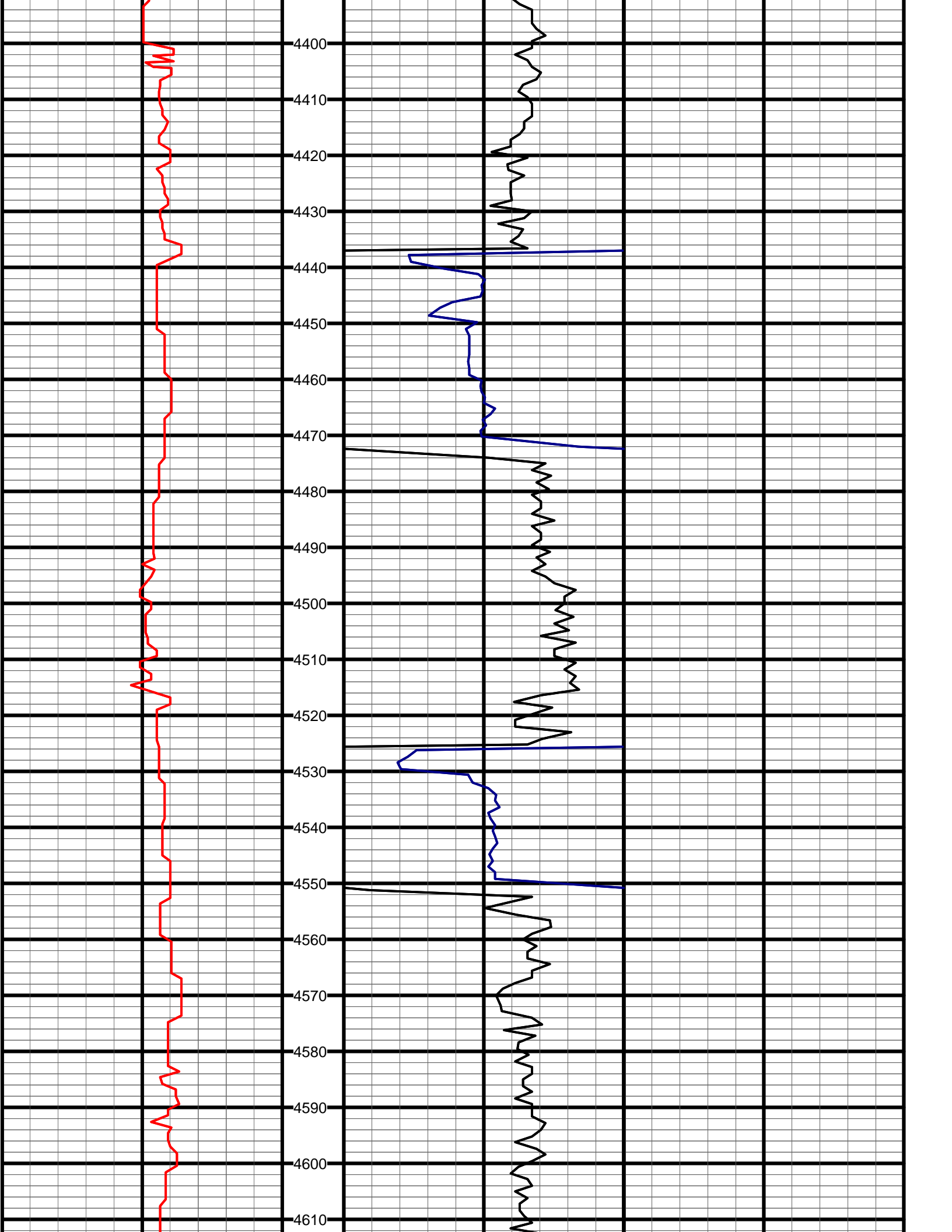



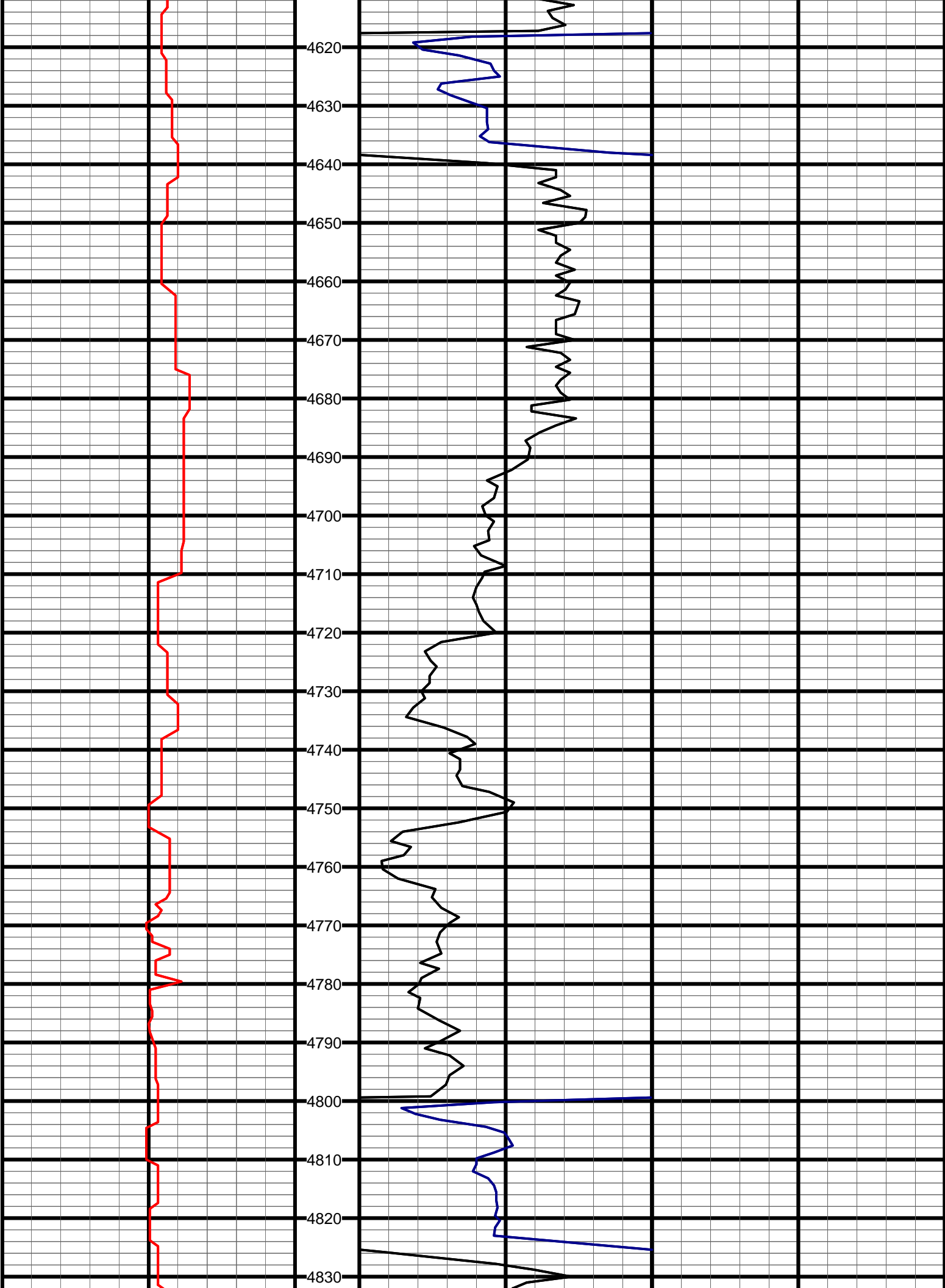

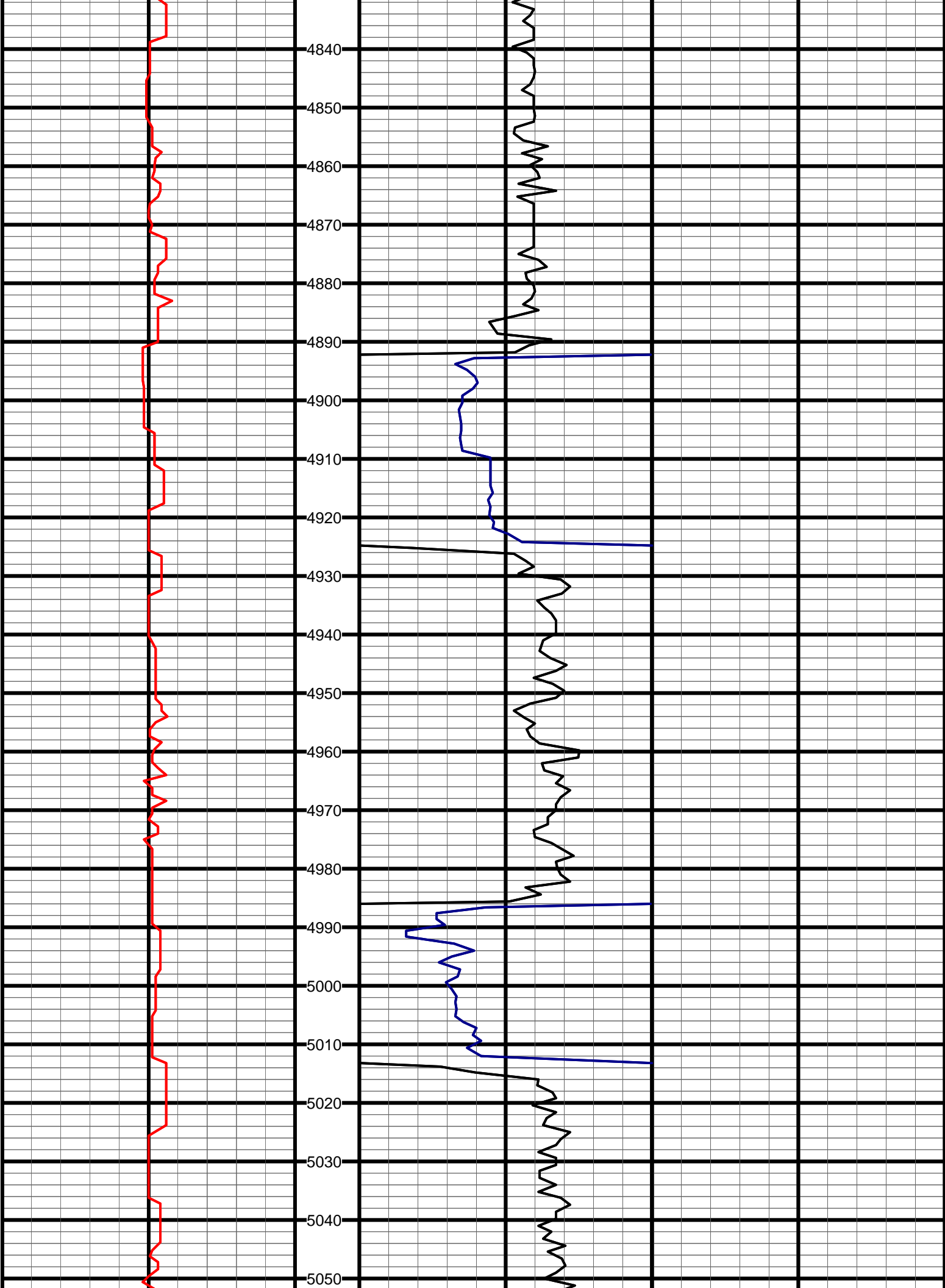

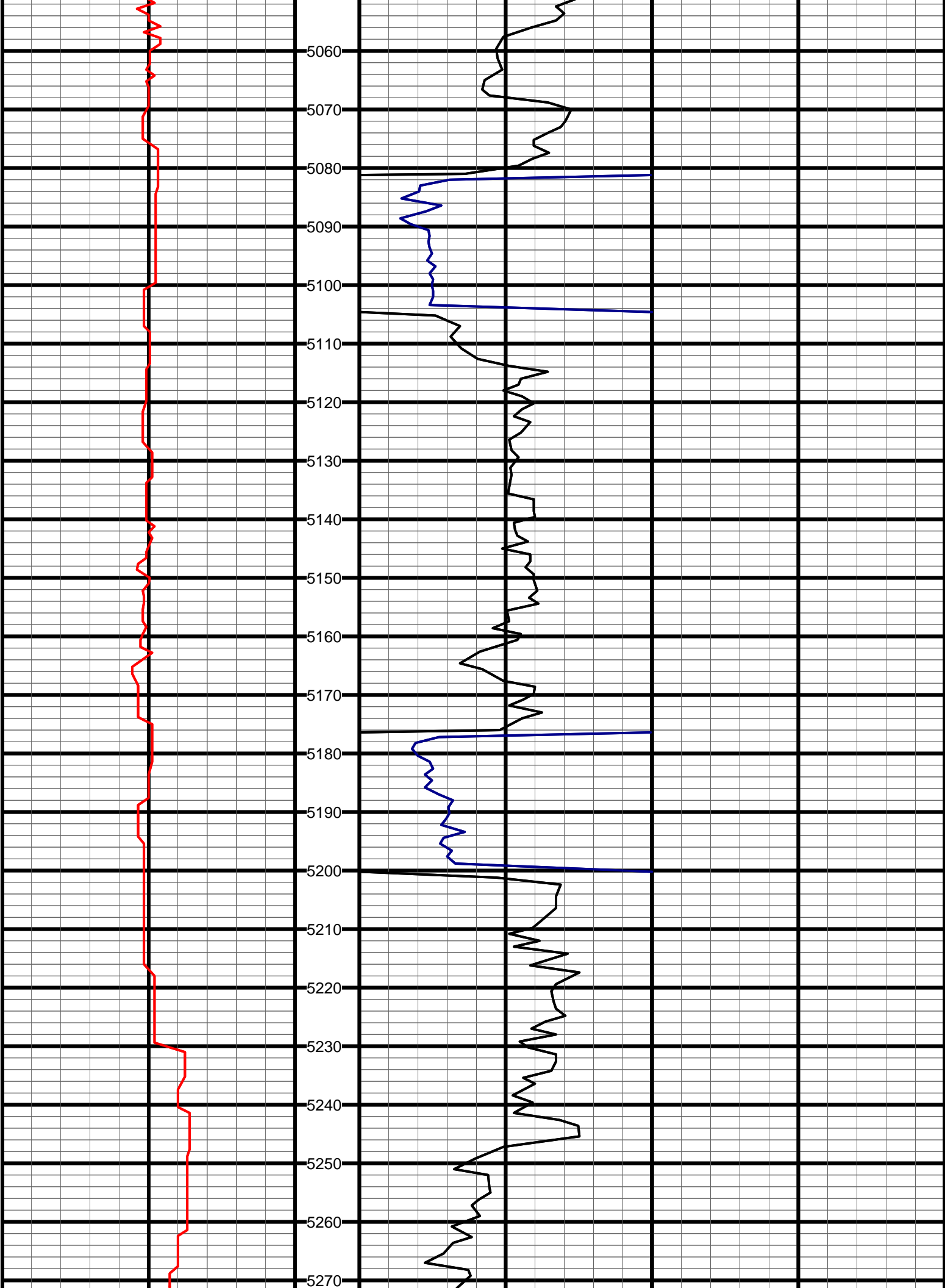

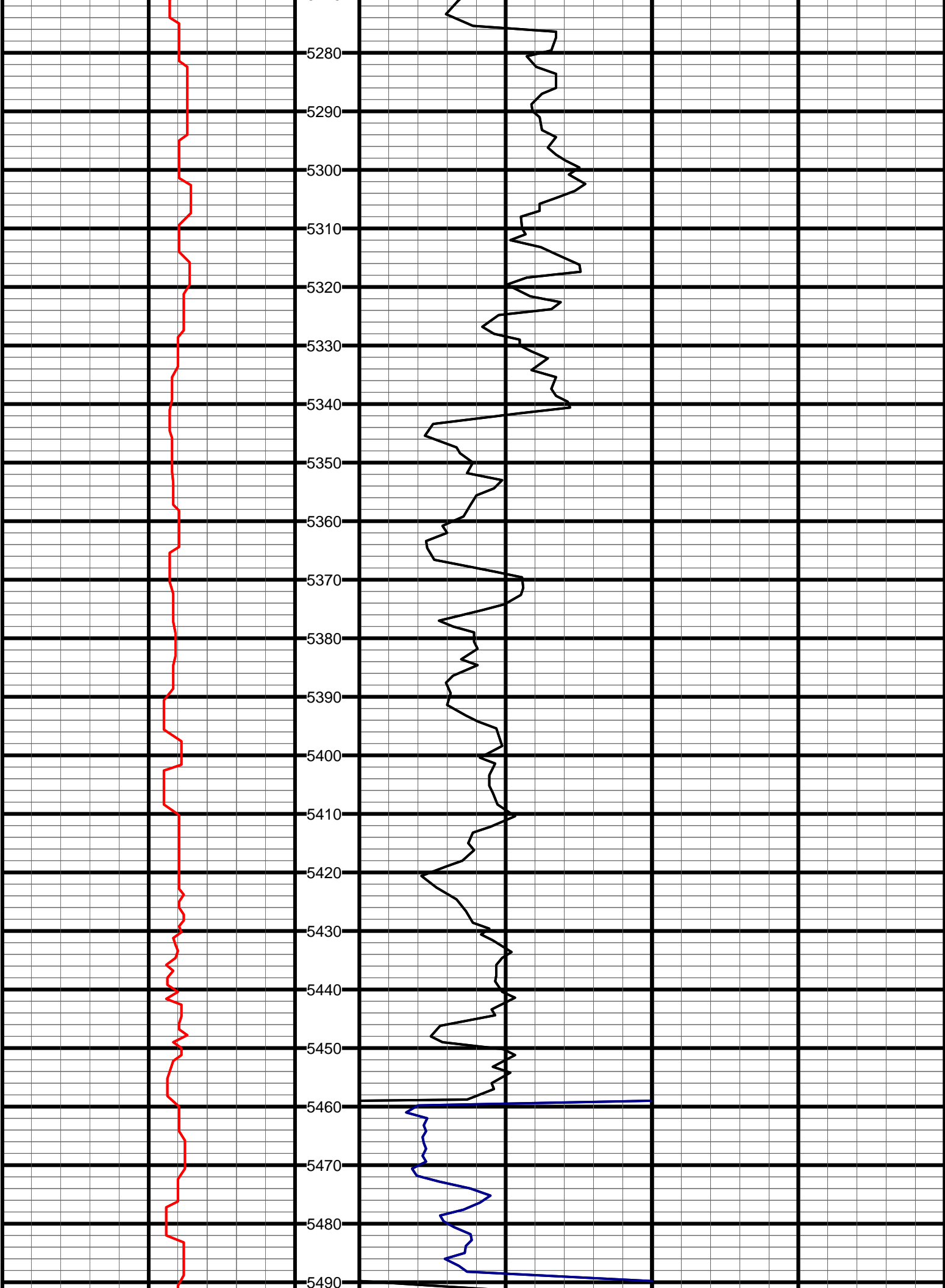

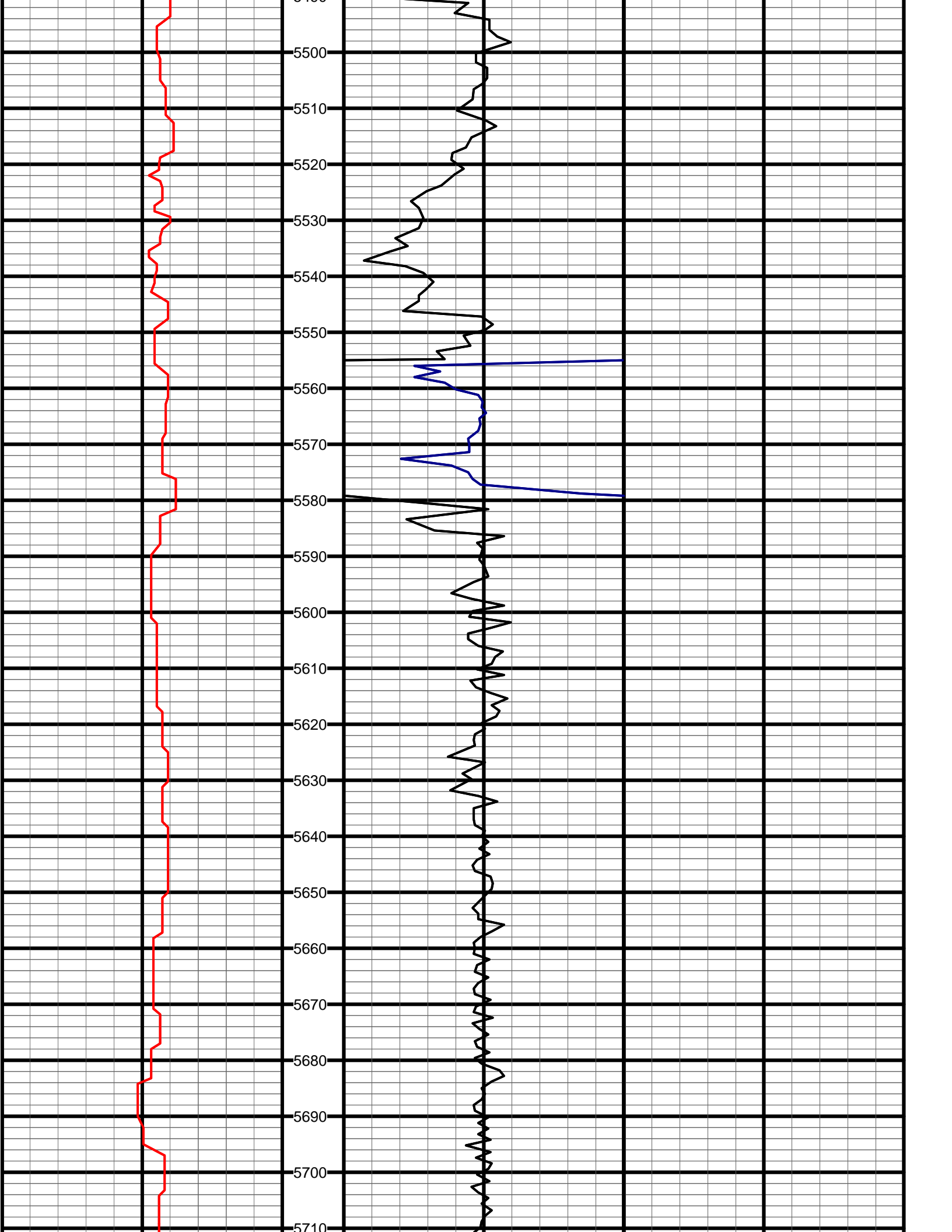

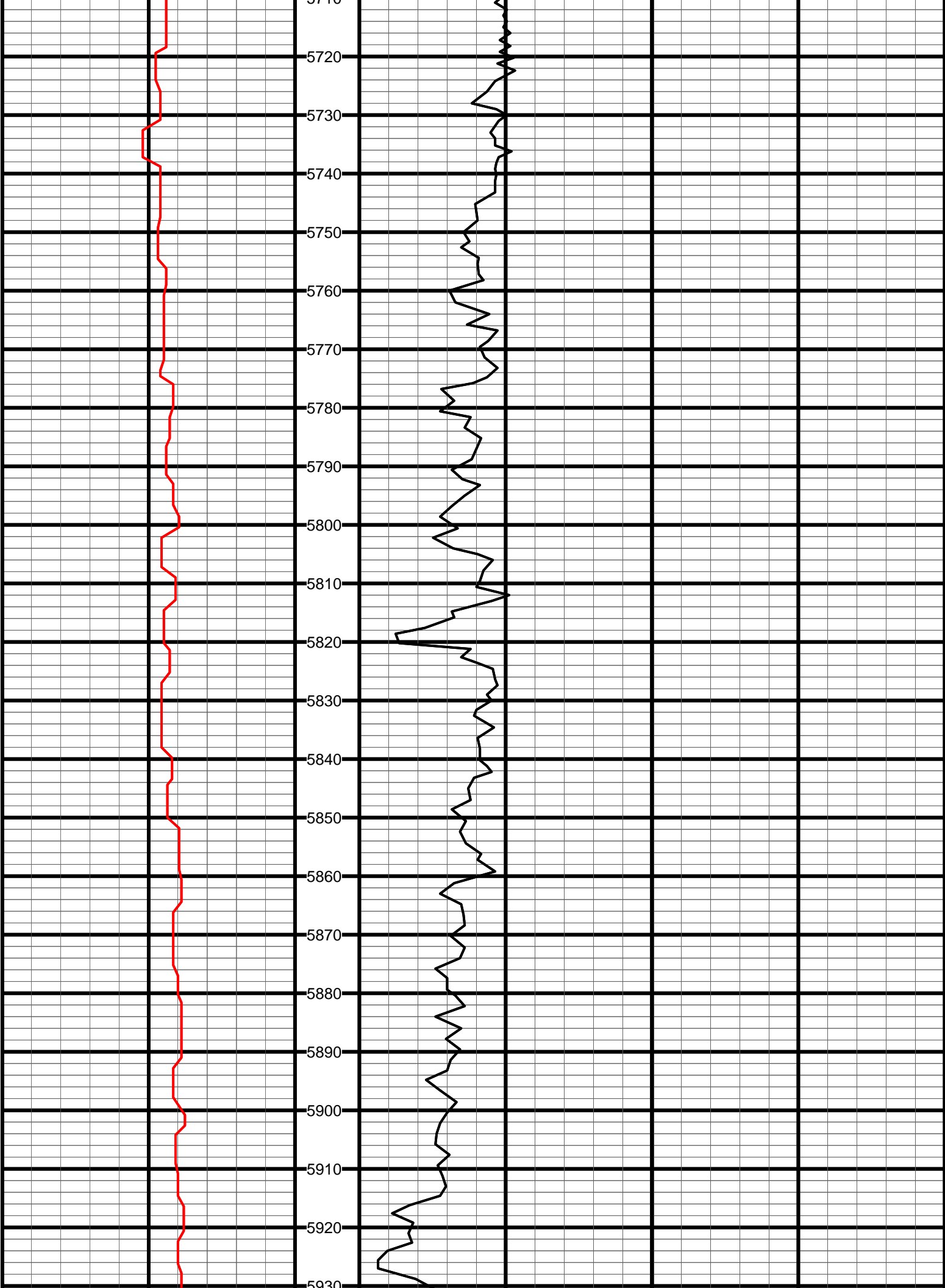

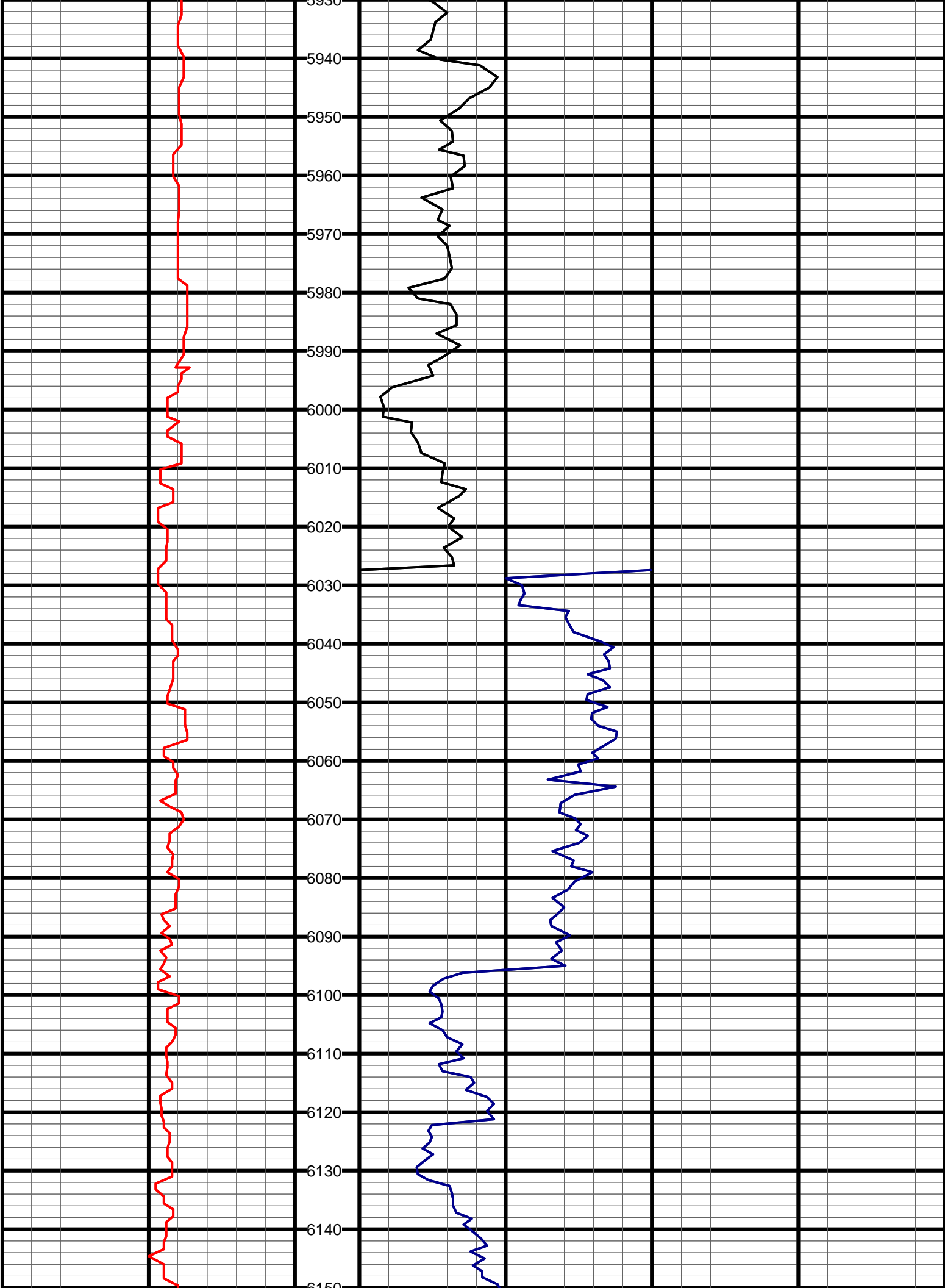

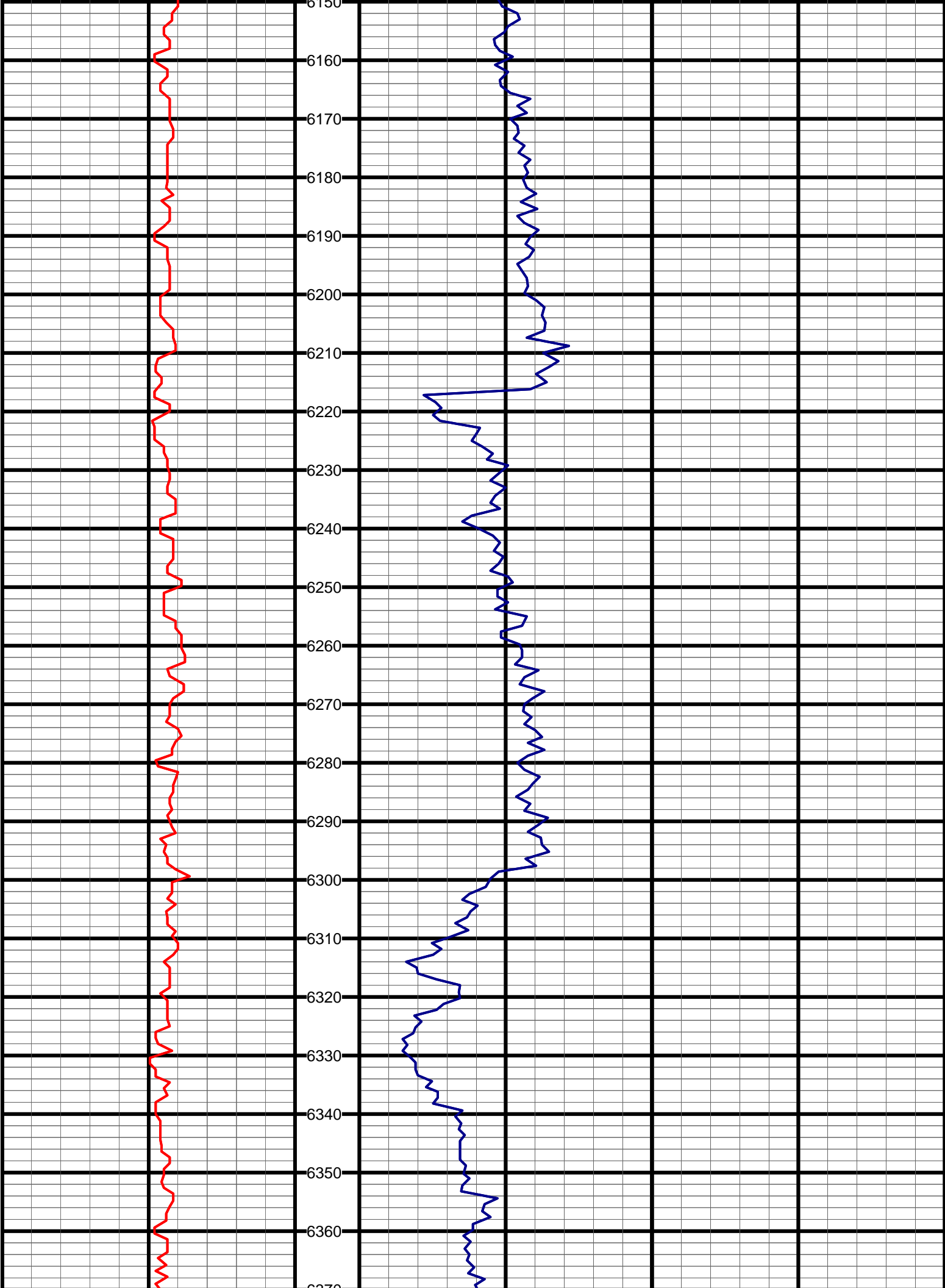



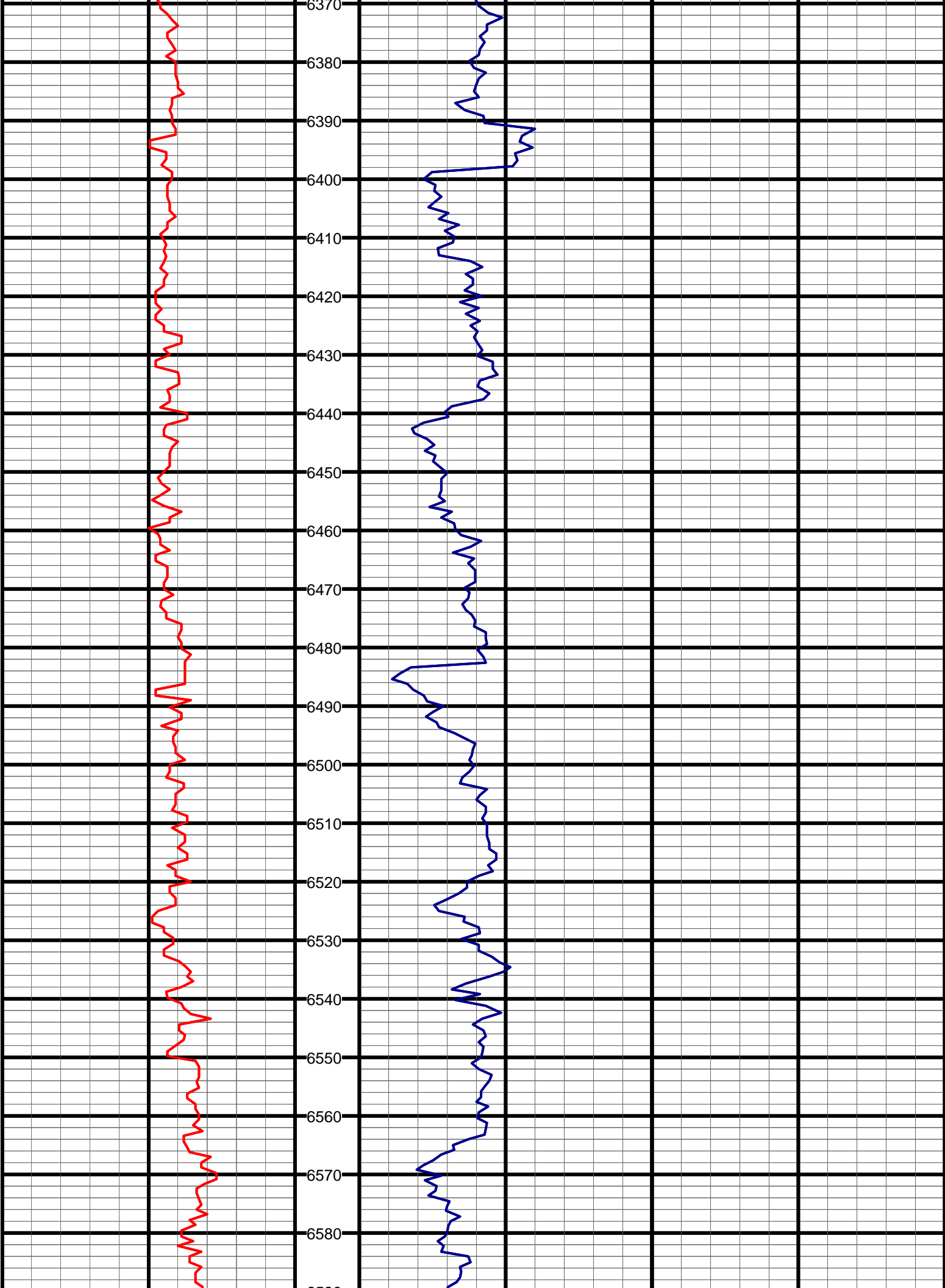

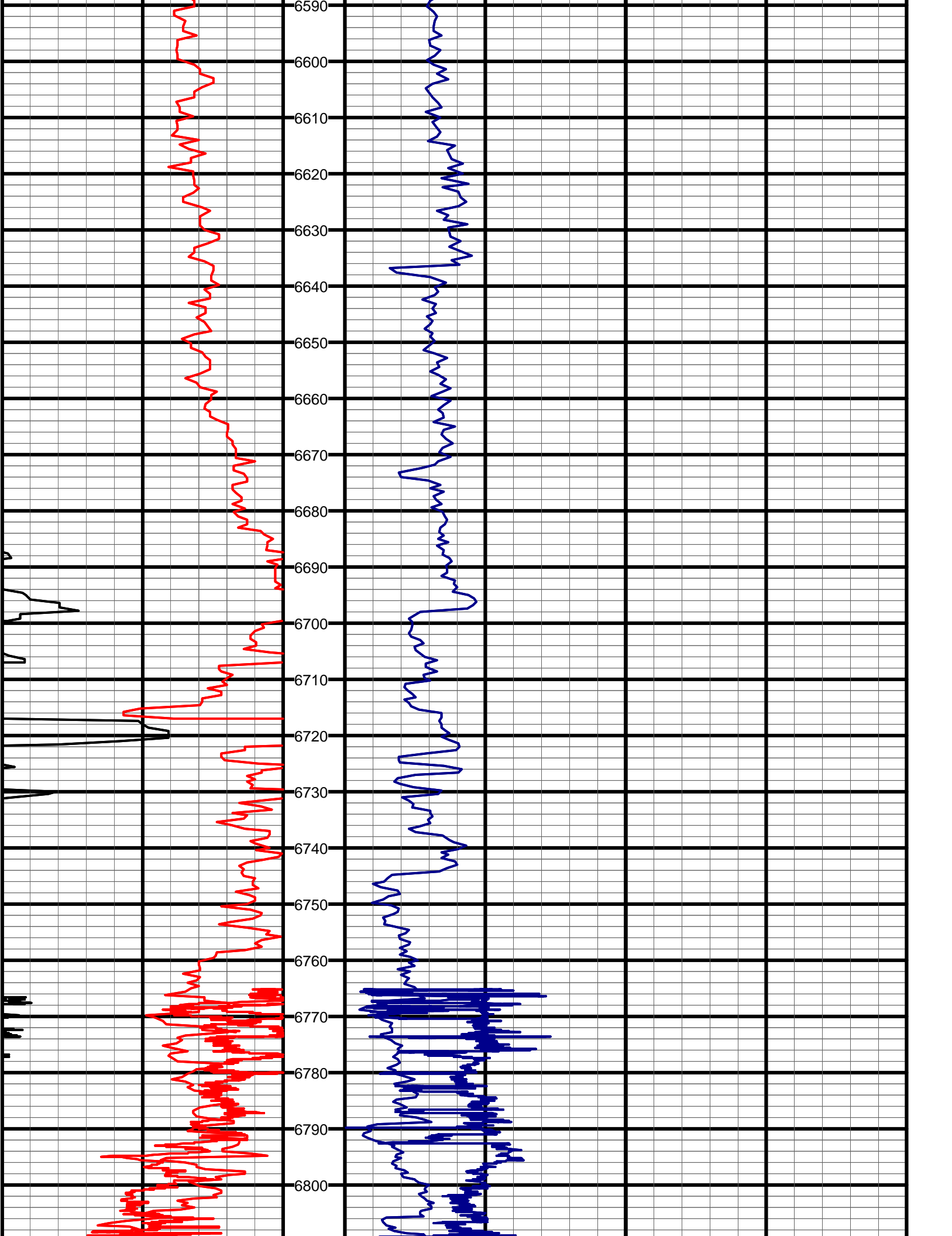

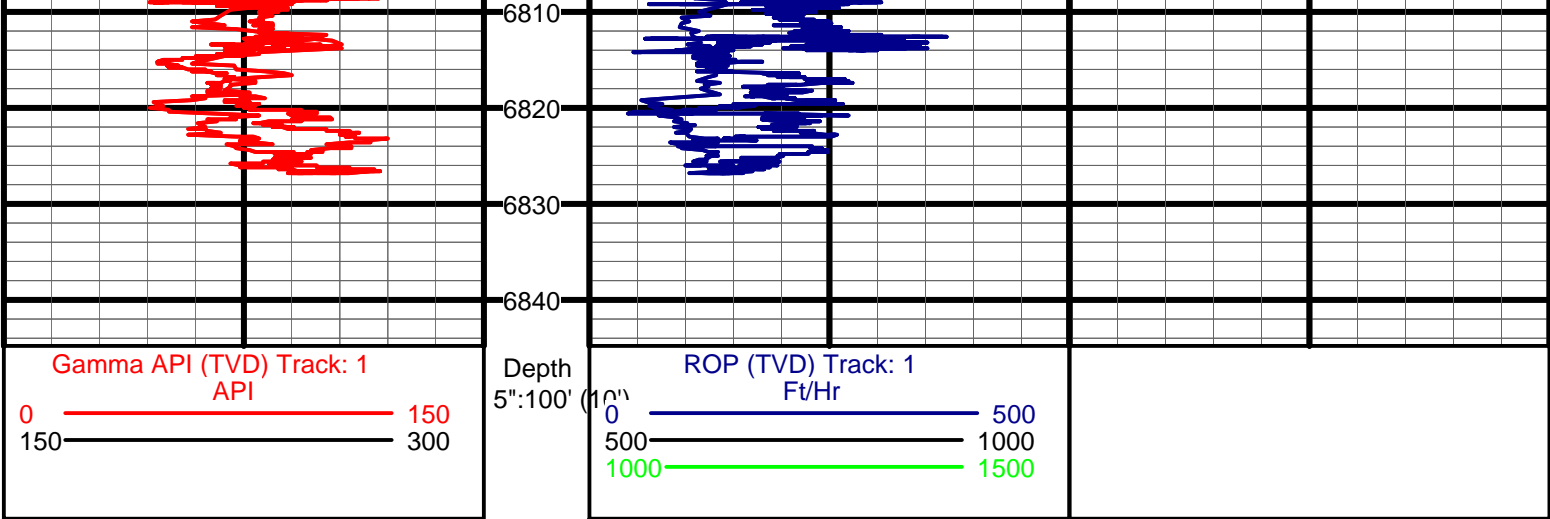





KAUFMAN PC GL20-68HN FINAL 1" TVD  
(Scale: 1"=100' (100'))

Company: NOBLE ENERGY, INC.  
Well: KAUFMAN PC GL20-68HN  
Field: WILDCAT  
Well ID: 05-123-35887-00  
Job Number: RM-12938  
Location: LAT: 40° 54' 53.964 N / LONG: 104° 7' 33.708 W  
Operator 1: CHRIS ABBOTT  
Operator 2: TROY MARDESEN

State: COLORADO  
County: WELD  
Country: USA  
Elev KB: 5,312'  
Elev DF: N/A  
Elev GL: 5,282'

Comment 1: TIE INTO SURFACE CASING AT 1,279'  
Comment 2:  
Comment 3:  
Comment 4:  
Comment 5:

Hole Data			Casing Record		
Size	From	To	Size	From	To
13 3/4"	0'	1,289'	9 5/8"	0	1,279'
8 3/4"	1,289'	7,304'	7"	1,279'	7,290'
6 1/8"	7,304'	11,290'			

Tool Run Data		Run #1	Run #2	Run #3	Run #4	Run #5
Tool S/N	2422	2422	2422	2422	2422	1836
Cal Factor	3.875	3.875	3.875	3.875	2.25	2.036
Gamma Offset	36	36	36	36	49	49
Start Depth	1,289'	6,167'	7,114'	7,304'	7,756'	
Start Date	12/15/2012	12/16/2012	12/17/2012	12/20/2012	12/20/2012	
Start Time	10:00	16:00	16:00	03:00	22:30	
End Depth	6,167'	7,114'	7,304'	7,756'	11,290'	
End Date	12/16/2012	12/17/2012	12/17/12	12/20/12	12/22/2012	
End Time	07:00	04:30	21:00	13:00	12:00	

