

Access Road Map

HIRSCH 29 - C Pad

Multi Well Pad

NW¼ NE¼ SECTION 29, TOWNSHIP 7 NORTH, RANGE 66 WEST OF THE 6TH PRINCIPAL MERIDIAN

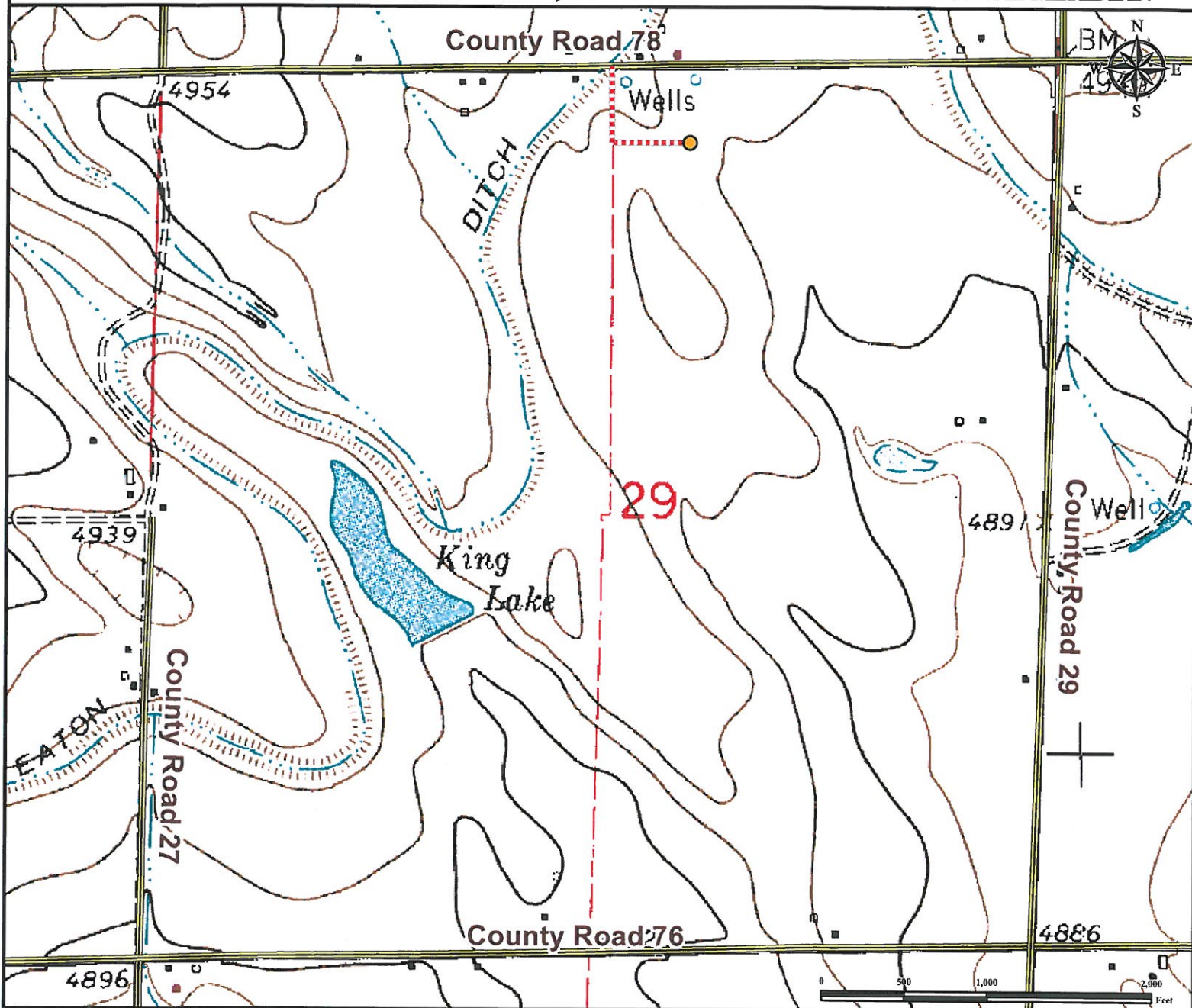

From Ault, CO: From the intersection of County Road 14 and Alpine Ave, Drive West on County Road 14 for ±2.8 miles to County Road 29.
Turn Left on County Road 29 and proceed South ±2.0 miles to County Road 78.
Turn Right on County Road 78 and proceed West for ±0.5 miles to proposed access road.
Turn Left on proposed access road and proceed South for ±465' to proposed access road.
Turn Left on proposed access road and proceed East ±474 feet well pad location.
 Total distance from Ault, CO to proposed well pad location is ±5.4 miles.

Legend

● Proposed Well
 — Public Road
 ---- Proposed Access Road

Reference Location

**** All measurements are made from Reference Well HIRSCH 2-29 ****

Lat: 40.551739° Long: -104.800709° (NAD83)
 Elevation: 4913 Feet



Use our resources to find yours!
www.petro-fs.com
 (303) 928-7128

Field Date: 05/22/2013
 Drafting Date: 06/13/2013
 Drafter: JLF
 Revision:

Data Sources:
 - TOPO courtesy of USGS

Prepared for:

