

HYDROLOGY MAP

MINNE Y22-72-1HN

THIS MAP DOES NOT REPRESENT A BOUNDARY SURVEY

SECTION: 22

TOWNSHIP: 2 NORTH

RANGE: 64 WEST

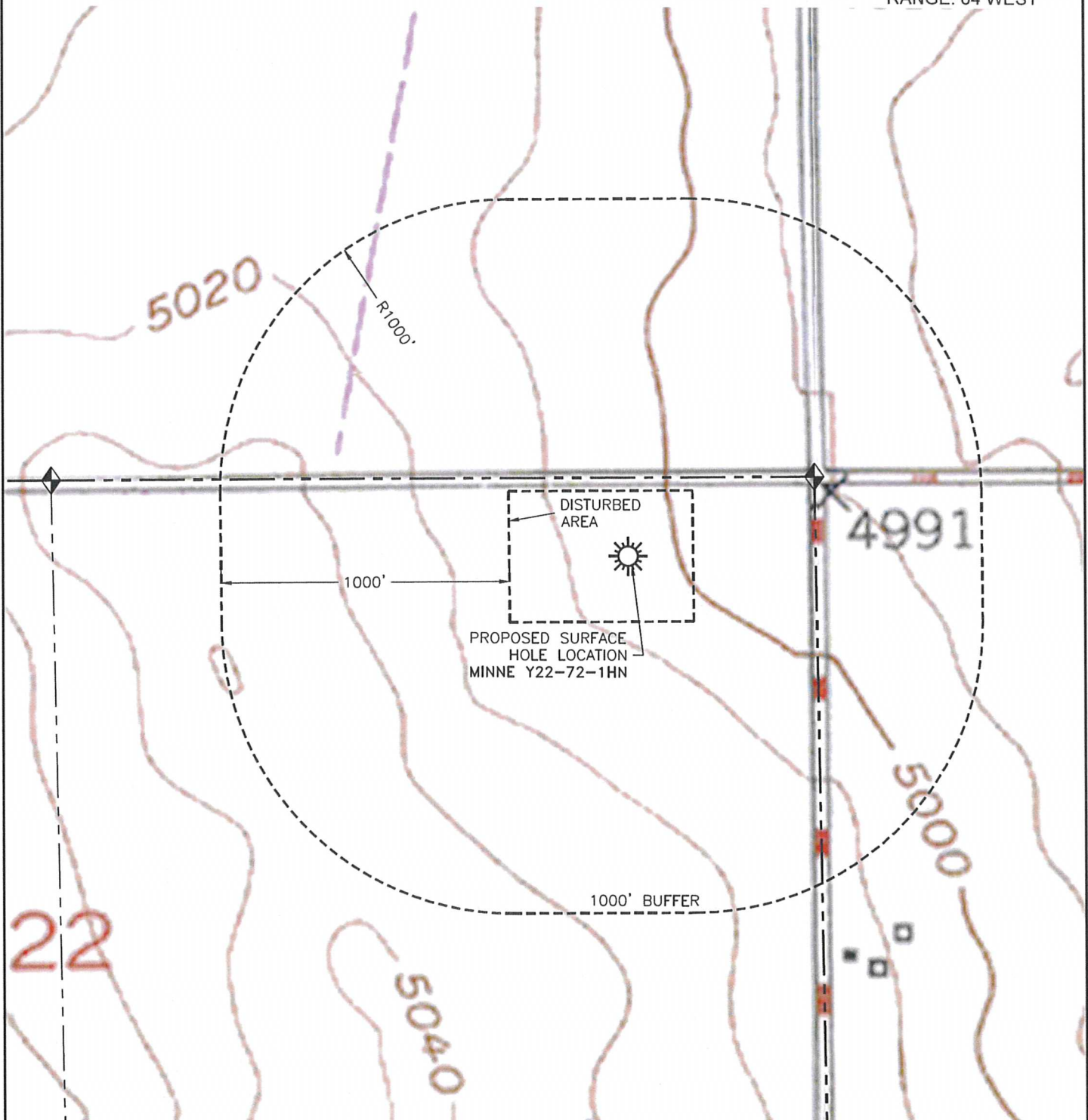

NOTE:
THERE IS NO VISIBLE SURFACE
WATER OR RIPARIAN AREAS
WITHIN 1000 FEET OF THE OIL
AND GAS LOCATION.



FIELD DATE: 08/21/12
PLOT DATE: 11/07/12
DRAWN BY: CJD
JOB NO.: NE12305
SHEET NO.: 4 of 11

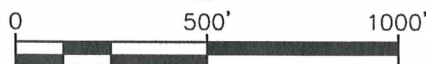

SCALE: 1" = 500'

LEGEND

- PROPOSED WELL
- FOUND MONUMENT