

MILLER
44C-36-692
SURFACE LOCATION
 540 FNL
 371 FWL
LATITUDE
 39.475329° N
LONGITUDE
 107.604566° W
NORTHING
 1604898.7
EASTING
 2405969.1

SURFACE HOLE LOCATION
 EXISTING GROUND ELEVATION: 6091.6
 PROPOSED PAD ELEVATION: 6090.6

BASIS OF BEARING

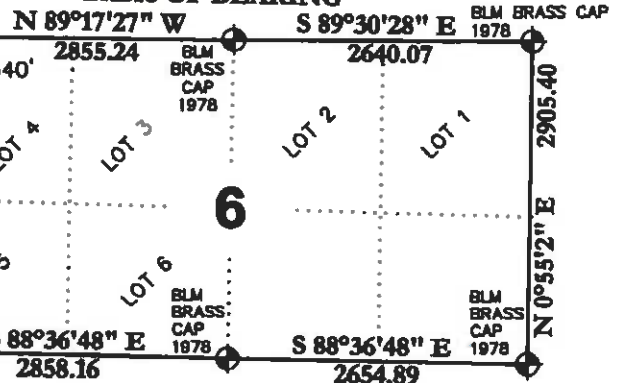

SEE ADDENDUM FOR VISIBLE
 IMPROVEMENTS WITHIN 400'
 OF THIS LOCATION



SURVEYORS STATEMENT:

I, JAMES A. KALMON, A REGISTERED LAND SURVEYOR IN THE STATE OF COLORADO DO HEREBY CERTIFY THAT THE SURVEY SHOWN HEREON WAS PREPARED UNDER MY DIRECT SUPERVISION AND CHECKING THAT THIS MAP IS A TRUE REPRESENTATION THEREOF.

[Signature]
 5-10-11

JAMES A. KALMON, COLORADO REGISTRATION NO. 38050
 FOR AND ON BEHALF OF ECLIPSE SURVEYING, INC.

LEGEND:

- FIELD LOCATED SECTION MONUMENTS AS DESCRIBED
- SURFACE HOLE LOCATION
- BOTTOM HOLE LOCATION
- CALCULATED SECTION CORNER LOCATION

NOTES:

- 1) ELEVATIONS BASED ON N.A.V.D. 1988
- 2) LATITUDES AND LONGITUDES ARE BASE ON NAD 83, COLORADO CENTRAL ZONE.
- 3) WELL MEASURED 90° FROM SECTION LINES.
- 4) THE BASIS OF BEARING IS FROM GPS OBSERVATION RESULTING IN THE BEARING BETWEEN THE FOUND MONUMENTS AS SHOWN.
- 5) ELEVATION MASK SET TO 15"
- 6) PDOP SET TO 6



ECLIPSE
 surveying
 111 E THIRD ST., SUITE 208, RIFLE, CO 81650
 (970) 625-3048

REV. DATE: 5/9/11
 SURVEY DATE: 7/8/10
 RELEASE DATE: 7/26/10
 SCALE: 1" = 1600'
 SHEET: 1 of 2
 PROJECT #: MILLER 9

Bill Barrett Corporation

LOT 4, SECTION 6
 T. 7 S., R. 91 W. of the 6th. P.M.
 GARFIELD COUNTY, COLORADO

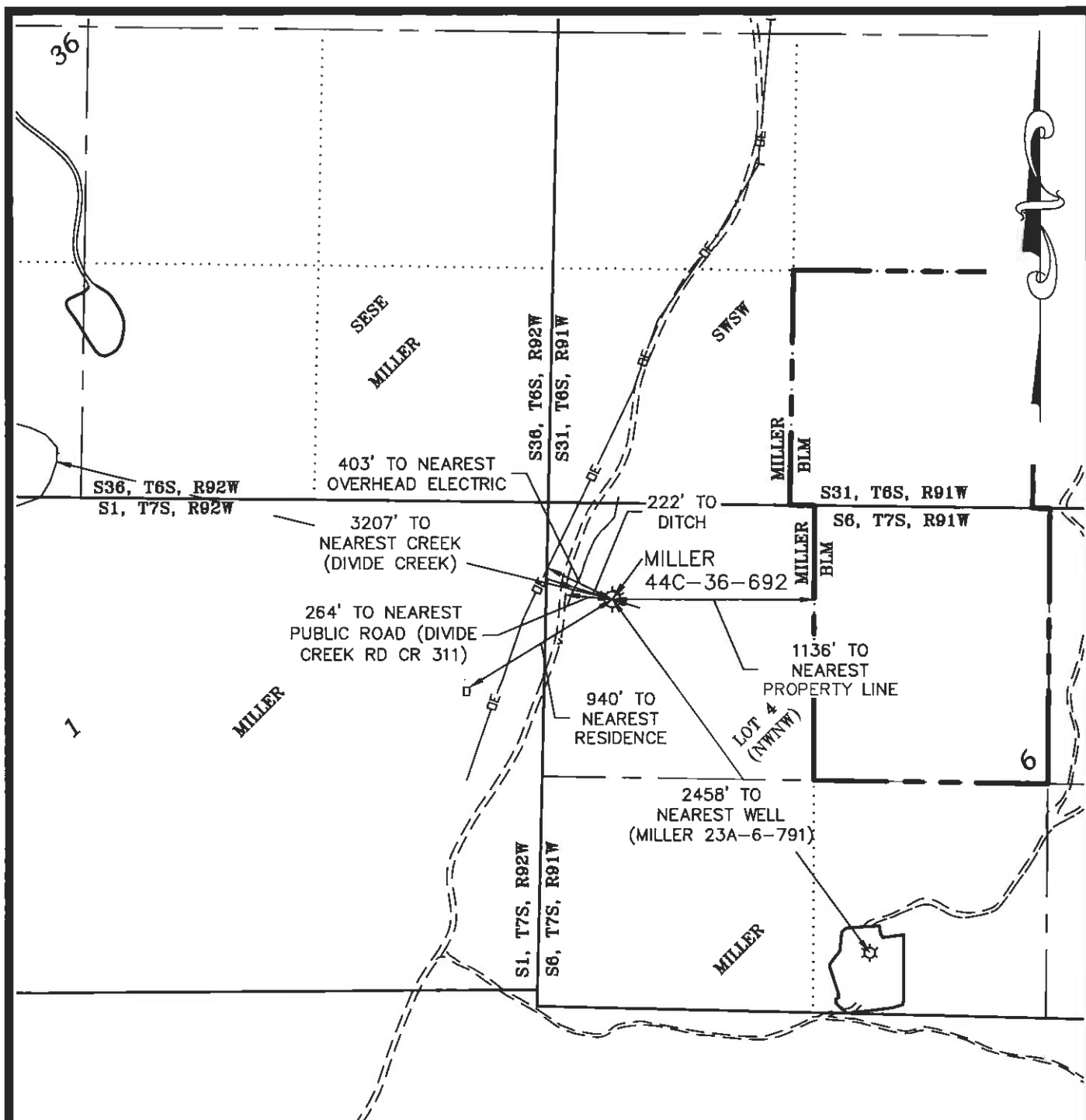

CURRENT LAND USE		
<input type="checkbox"/> CROP LAND	<input checked="" type="checkbox"/> NON-CROP LAND	<input type="checkbox"/> SUBDIVIDED
<input type="checkbox"/> IRRIGATED	<input checked="" type="checkbox"/> RANGELAND	<input type="checkbox"/> INDUSTRIAL
<input type="checkbox"/> DRY LAND	<input type="checkbox"/> TIMBER	<input type="checkbox"/> COMMERCIAL
<input type="checkbox"/> IMPROVED PASTURE	<input type="checkbox"/> RECREATIONAL	<input type="checkbox"/> RESIDENTIAL
<input type="checkbox"/> HAY MEADOW	<input type="checkbox"/> OTHER (describe):	
<input type="checkbox"/> CRP		

PLANT COMMUNITY (non-crop land)	
<input type="checkbox"/> Disturbed Grassland	<input type="checkbox"/> Evergreen Forest land
<input type="checkbox"/> Grassland	<input type="checkbox"/> Aquatic
<input checked="" type="checkbox"/> Shrub & Brush Land	<input type="checkbox"/> Tundra
<input type="checkbox"/> Plains Deciduous Riparian	<input type="checkbox"/> Other
<input type="checkbox"/> Mountain Conifer Riparian	Describe:



ECLIPSE
surveying
111 E. THIRD ST., SUITE 208, RIFLE, CO 81650
(970) 625-3048

REV. DATE: 5/9/11
SURVEY DATE: 7/8/10
RELEASE DATE: 7/23/10
SCALE: 1" = 800'
SHEET: 2 of 2
PROJECT #: MILLER 9

B Bill Barrett Corporation

MILLER 44C-36-692
ADDENDUM TO LOCATION PLAT