

UNITED STATES POSTAL SERVICE

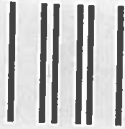

First-Class Mail  
Postage & Fees Paid  
USPS  
Permit No. G-10

• Sender: Please print your name, address, and ZIP+4 in this box •

Sierra Engineering  
Attn: Dawie Minyard  
3101 S. Lakeside Dr.  
OKC, OK 73179

9842701



**SENDER: COMPLETE THIS SECTION**

- Complete items 1, 2, and 3. Also complete item 4 if Restricted Delivery is desired.
- Print your name and address on the reverse so that we can return the card to you.
- Attach this card to the back of the mailpiece, or on the front if space permits.

1. Article Addressed to:

Mr. Tony Laurence  
KDM Oil & Gas, LLC  
2235 Sherman Street  
Longmont, CO 80501

2. Article Number  
(Transfer from service label)

7013 0600 0002 0821 8648

PS Form 3811, February 2004

Domestic Return Receipt

102595-02-M-1540

**COMPLETE THIS SECTION ON DELIVERY**

A. Signature

X

☐ Agent

☐ Addressee

B. Received by (Printed Name)

Molly Carmer

C. Date of Delivery

7-5-13

D. Is delivery address different from item 1?

If YES, enter delivery address below:

☐ Yes

☐ No

3. Service Type

☒ Certified Mail

☐ Registered

☐ Insured Mail

☐ Express Mail

☐ Return Receipt for Merchandise

☐ C.O.D.

4. Restricted Delivery? (Extra Fee)

☐ Yes



P.O. Box 50203, Midland, Texas 79710

July 3, 2013

VIA CERTIFIED MAIL (7013 0600 0002 0821 8648)

Mr. Tony Laurence  
KDM Oil & Gas, LLC  
2235 Sherman Street  
Longmont, CO 80501

Re: Mineral Lessee Notification  
Mousel State 16-14-48 1-SWD  
Section 16, Township 14 South, Range 48 West  
1,350' From South Line and 1,350' From West Line  
Cheyenne County, Colorado

Dear Mr. Laurence:

Our records show that KDM Oil & Gas, LLC is the current sole mineral lessee within a ¼ mile radius of the location referenced above. Therefore, Chama Oil and Minerals LLC ("Chama") is hereby notifying you that, in accordance to the Colorado Oil and Gas Conservation Commission's ("COGCC") Rule 325, Chama has submitted an application to the COGCC in order to obtain a permit for the drilling and utilization of the Mousel State 16-14-48 1-SWD as a dedicated injection well ("Mousel Well") at the location referenced above. Chama plans to inject into the Arbuckle formation at an approximate depth of 5,700'-6,500' from the surface.

The COGCC's Rule 325.I states that "any person who would be directly and adversely affected or aggrieved by the authorization of the underground disposal into the propose injection zone may file, within fifteen (15) days of notification, a written request for a public hearing before the Commission, provided such request meets the protest requirements specified in subparagraph m. of this rule. The notice shall also state that additional information on the operation of the proposed disposal well may be obtained at the Commission office."

Should you have any questions in this regard, please contact Davie Minyard by phone (405) 843-5566 or by mail at the address listed above.

Sincerely,

**Chama Oil and Minerals LLC**  
  
Davie Minyard  
Operations Manager

LOCATION PLAT  
MOUSEL STATE 16-14-48 #1-SWD

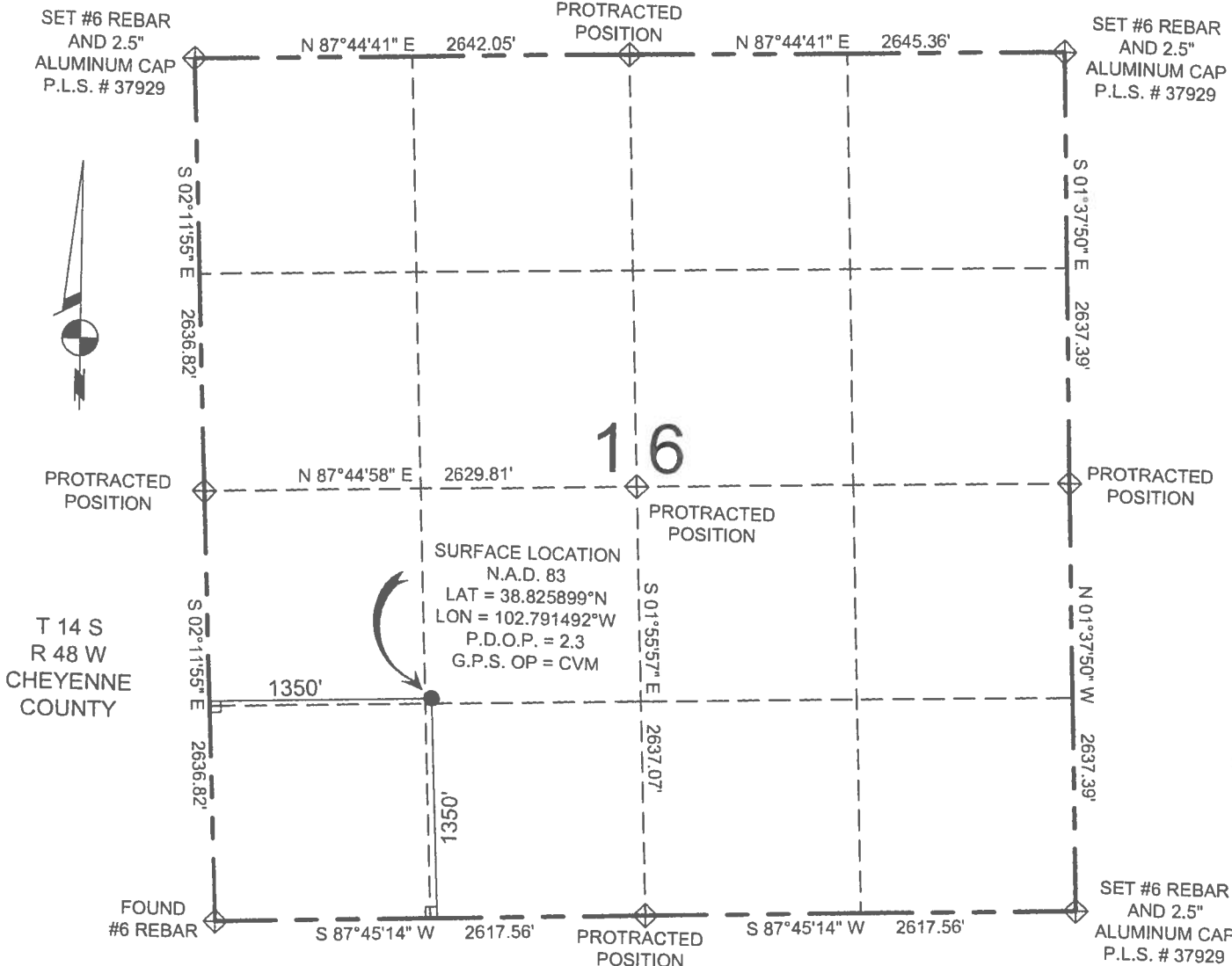

WELL:MOUSEL STATE 16-14-48 #1-SWD TO BE LOCATED 1350' FSL AND 1350' FWL IN SECTION 16, TOWNSHIP 14 SOUTH, RANGE 48 WEST OF THE 6TH P.M.  
LOCATION FALLS IN: NATURAL GROUND GROUND ELEVATION N.A.V.D. 88 = 4325.1' IMPROVEMENTS:NONE WITHIN 400' OF LOCATION.

**LEGEND:**



SECTION CORNER (AS NOTED)  
PROPOSED WELL LOCATION

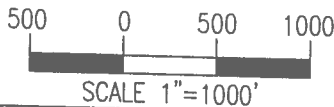

NOTES:

1. THIS SURVEY WAS DONE BY GPS METHODS  
2. ELEVATIONS SHOWN AT THE WELL HEAD, AS WELL AS HORIZONTAL CONTROL, ARE BASED ON GPS-RTK VALUES DERIVED FROM DOING 2-HOUR STATIC GPS SESSIONS AND REDUCTIONS USING O.P.U.S. SOLUTIONS. VERTICAL = NAVD88 HORIZONTAL = NAD83/92  
3. THE BEARINGS AS SHOWN HEREON ARE BASED ON GPS OBSERVATIONS BETWEEN THE MONUMENTS SHOWN HEREON AS FOUND IN THE FIELD DATE BELOW.  
4. DISTANCES SHOWN ARE AT GROUND LEVEL, AS MEASURED IN THE FIELD, WITH TIES TO WELLS MEASURED AT A PERPENDICULAR TO SECTION LINES.

CERTIFIED TO:

CHAMA OIL & MINERALS LLC THAT THE SURVEY AND WELL LOCATION CERTIFICATE SHOWN  
HEREON WAS DONE BY ME OR UNDER MY DIRECT SUPERVISION AND THAT THE DRAWING SHOWN HEREON  
ACCURATELY DEPICTS THE PROPOSED LOCATION OF THE WELL MOUSEL STATE 16-14-48 #1-SWD  
THIS CERTIFICATE DOES NOT REPRESENT A LAND SURVEY PLAT OR IMPROVEMENT SURVEY AND CANNOT  
BE RELIED UPON TO DETERMINE OWNERSHIP.

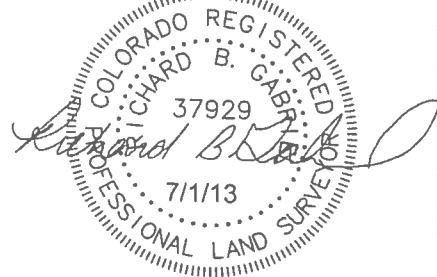

DATE OF FIELD WORK: 6/25/13  
DATE OF COMPLETION: 7/1/13  
PROJECT NUMBER: 501-13-175

mouse State 16-14-48 /Sup  
Mineral Lessee Notification

OKLAHOMA CITY AMF  
OKLAHOMA CITY, Oklahoma  
731959741

3961360025-0097

07/03/2013 (800)275-8777 01:46:12 PM

Sales Receipt

| Product Description             | Sale Unit Qty Price  | Final Price |
|---------------------------------|----------------------|-------------|
| LONGMONT CO 80501               |                      | \$1.12      |
| Zone-4 First-Class Large Env    |                      |             |
| 1.10 oz.                        |                      |             |
| Expected Delivery: Sat 07/06/13 |                      |             |
| Return Rcpt (Green Card)        |                      | \$2.55      |
| @ Certified                     |                      | \$3.10      |
| Label #:                        | 70130600000208218648 |             |
| Issue PVI:                      |                      | \$6.77      |

Total: \$6.77

Paid by:

VISA \$6.77  
Account #: XXXXXXXXXXXX9841  
Approval #: 08328D  
Transaction #: 135  
23903360196

@ For tracking or inquiries go to  
USPS.com or call 1-800-222-1811.

Order stamps at usps.com/shop or  
call 1-800-Stamp24. Go to  
usps.com/clicknship to print  
shipping labels with postage. For  
other information call  
1-800-ASK-USPS.

\*\*\*\*\*  
\*\*\*\*\*

Get your mail when and where you  
want it with a secure Post Office  
Box. Sign up for a box online at  
usps.com/poboxes.

\*\*\*\*\*  
\*\*\*\*\*

Bill#:1000302550941  
Clerk:11

All sales final on stamps and postage  
Refunds for guaranteed services only  
Thank you for your business

\*\*\*\*\*  
\*\*\*\*\*  
HELP US SERVE YOU BETTER

Go to:

<https://postalexperience.com/Pos>

TELL US ABOUT YOUR RECENT  
POSTAL EXPERIENCE

YOUR OPINION COUNTS

\*\*\*\*\*  
\*\*\*\*\*

Customer Copy

U.S. Postal Service<sup>TM</sup>  
CERTIFIED MAIL<sup>TM</sup> RECEIPT  
(Domestic Mail Only; No Insurance Coverage Provided)

For delivery information visit our website at [www.usps.com](http://www.usps.com)

LONGMONT CO 80501

|   |    |        |
|---|----|--------|
| Postage   | \$ | \$1.12 |
| Certified Fee                                     |    | \$3.10 |
| Return Receipt Fee<br>(Endorsement Required)      |    | \$2.55 |
| Restricted Delivery Fee<br>(Endorsement Required) |    | \$0.00 |
| Total Postage & Fees                              | \$ | \$6.77 |



Post to:  
Mr. Tony Lawrence KDM Oil + Gas, LLC  
3535 Sherman Street  
Longmont CO 80501  
PS Form 3800, August 2006 See Reverse for Instructions